2 CENTS PAY NO MORE!

Chicago Daily Tribune

THE WORLD'S GREATEST NEWSPAPER

FINAL EDITION

VOLUME LXXXXI—NO. 241 C (REG. U. S. PAT. OFFICE. COPYRIGHT 1932 BY THE CHICAGO TRIBUNE.) FRIDAY, OCTOBER 7, 1932.—38 PAGES THIS PAPER CONSISTS OF TWO SECTIONS—SECTION ONE ** PRICE TWO CENTS IN CHICAGO AND SUBURBS ELSEWHERE THREE CENTS

MARTIN INSULL IS LOCKED UP

O'BRIEN NAMED IN NEW YORK TO RUN FOR MAYOR

Walker Withdraws from Race.

BY TOM PETTEY.

[Chicago Tribune Press Service.]

New York, Oct. 6.—[Special.]—Surrogate John P. O'Brien was nominated for mayor of New York City on the Democratic ticket tonight. He was named after former Mayor James J. Walker had stepped out of the political picture with a radio message in which he said he preferred to put his party loyalty above his personal ambitions.

Mr. Walker's withdrawal as a vindication candidate for mayor was received in the midst of an unprecedented gathering of 30,000 Democratic delegates in Madison Square Garden busy with the routine of nominating Surrogate O'Brien who had been selected by the Tammany leaders late this afternoon as a "harmony nominee."

Roosevelt's Name Booed.

With the exception of the Bronx delegation it was a Tammany controlled crowd from the rafters to the auditorium floor. Roaring boos greeted the names of Acting Mayor Joseph V. McKee, who succeeded Mr. Walker when he resigned under fire, and of Gov. Franklin D. Roosevelt, who heard the Seabury charges against Mayor Walker.

Mayor Walker's dramatic announcement of his withdrawal was contained in two radio messages, the last filed from the liner Europa on which Walker is hurrying home from a European vacation. Both messages were addressed to Tammany leader, John F. Curry. The first, from Naples, dated Sept. 23, gave failure to regain his health as a reason for withdrawal of his name. The second was in reply to a message from Mr. Curry and John H. McCooey, Brooklyn leader, offering Walker the nomination.

Walker Explains Stand.

In his reply Mr. Walker said he could not make a campaign without repeating charges of "unfairness" in conducting the hearings against him on the part of Gov. Roosevelt.

". . . I would not pussyfoot about it," radioed the former mayor, "and this in my opinion would do the Democratic ticket no good."

Then Mr. Walker concluded with a request that "rather than jeopardize the hopes of Democracy in the nation I request that my name be withheld from the convention."

District Attorney Thomas C. T. Crain, a close friend of both Mr. Curry and Surrogate O'Brien, placed Mr. O'Brien in nomination. First Mr. Crain paid tribute to the ability of former Mayor Walker.

Crain Praises Walker.

"It took a man of courage and party loyalty to send such a telegram as has just been read," said the white-haired old gentleman. "The man I propose to nominate——" he continued, but a shouting convention drowned out his words with cries of: "We want Walker! Walker! Walker! Walker!"

Over on the Bronx side of the Garden there were shouts of "McKee! McKee!" but they were greeted with boos from other sections of the hall.

Mr. Crain, when permitted to resume his speech, referred to Mr. O'Brien as one who for years had "helped the poor." He spoke of his years in the corporation counsel's office and his service as surrogate. There was a scattering of applause but it did not meet the volume given to Walker.

Bronx Leader in Line.

Edward J. Flynn, the Bronx leader and Roosevelt chieftain who had been holding out for McKee, arose to demonstrate his party regularity. Mr. Flynn seconded the nomination of Mr. O'Brien, declaring he wanted nobody "to question the regularity of one who served under Charles F. Murphy, George W. Olvany and John F. Curry," Tammany leaders in the order of their succession.

A roll call by assembly districts followed and Mr. O'Brien was nominated unanimously for mayor.

Taking his place on the platform the nominee was mildly cheered. He spoke in praise of Mr. Walker and then said:

". . . I am sure, at the moment, you do not expect me to delve into matters of municipal policy. All of these things will be taken up in due course."

Mr. Curry, just before adjournment, offered a resolution pledging fealty to "Franklin D. Roosevelt, our candi-

(Continued on page 12, column 2.)

Two Confess Bombing Cleaners' Shops

NEWS SUMMARY

of The Tribune

[And Historical Scrap Book.]

Friday, October 7, 1932.

THE INSULL CASE.

Martin J. Insull surrenders on provisional warrant at Barrie, Ont., and is put in jail. Page 1.

Samuel Insull sought in Portugal as Paris hotel reveals his departure from French capital. Page 1.

Swanson acts for arrest of Samuel Insull; Illinois sets extradition machinery in motion. Page 2.

Five hundred Insull investors offer aid to Prosecutor Swanson at mass-meeting. Page 3.

POLITICAL.

Surrogate John P. O'Brien nominated for mayor of New York on Democratic ticket after former Mayor Walker steps out of picture. Page 1.

Hollywood's newest all talkie is big time drama of vaulting ambition, high and low politics. Page 3.

Hoover phrase "all in same boat" put to work for Roosevelt as "very much at sea." Page 9.

Cook county Democrats plan great rally in Chicago Stadium on Oct. 24 to launch final election drive. Page 11.

Horner exposes trick of opponent to win votes of unemployed. Page 13.

LOCAL.

State's Attorney Swanson announces he has obtained confessions from two bombers naming those responsible for campaign of terrorism in cleaning and dyeing industry. Page 1.

Teachers find needy pupils growing dull and listless from lack of adequate food; "wait and hope" for help from Hungry School Children's fund. Page 4.

Two detectives dragged from police car and beaten by Red agitators at relief station; six leaders of mob arrested, one slain. Page 5.

President and seven officials and directors of Highwood bank indicted on charge of conspiracy. Page 6.

Authorities seek motive for mysterious destruction by bombing of a big Wisconsin cooperative dairy; farmers dump four tons of milk. Page 7.

Sanitary district cuts 1931 tax levy 25 per cent as city and county pay two weeks' salaries. Page 8.

A group of Chicago doctors will open a new low cost medical and dental clinic about Nov. 1. Page 18.

Death notices, obituaries. Page 20.

News of society. Page 21.

Food section. Page 22.

DOMESTIC.

Florida convicts tell jury how prisoner died in "sweat box." Page 4.

One bandit slain, another wounded and policeman shot after bank holdup is foiled. Page 5.

Farm picketers renew activity; trucks kept away from Sioux Falls market. Page 7.

New York state will sift sale of television stock to Chicagoans. Page 15.

Special session recesses again for another week without taking unemployment relief action. Page 18.

WASHINGTON.

Chicago sanitary district files new plea for R. F. C. loan. Page 19.

Warn U. S. restrictions spell disaster for railroads. Page 26.

Interior department happy that Alaska railroad lost only $412,466 last year. Page 26.

FOREIGN.

Britain warns Ireland sanctity of agreement must form basis of any settlement of dispute. Page 16.

American disarmament delegate to engage in naval conversations with British. Page 17.

SPORTS.

Maroons go east; battle Yale tomorrow. Page 27.

Michigan has everything, but must prove it against N. U. Page 27.

Ohio state's Sunday coaches are celebrating victory already. Page 27.

Minnesota team revives; Purdue faces a battle. Page 27.

Benny Leonard fights McLarnin tonight in big come-back act. Page 27.

Monte Parke learns jockey can be a hero one minute and a goat the next. Page 29.

EDITORIALS.

Day Dreaming on the Midway; The Destruction of Real Estate; Greeter Gaw; Another Conference. Page 14.

FINANCE, COMMERCE.

City National Bank and Trust company, Dawes' new bank, starts business. Page 31.

Reduce taxes to regain prosperity, rail leader tells bankers. Page 31.

Stocks waver back and forth with little change in prices. Page 31.

Belt railway president points out factors favorable to roads. Page 31.

December wheat sinks to new low in Winnipeg. Page 32.

Peter B. Carey explains how grain exchanges help farmers. Page 34.

Want Ad index. Page 35.

Average net paid circulation of THE CHICAGO TRIBUNE September, 1932 DAILY *in excess of* 775,000

REVEAL MONTHS OF VANDALISM; 2 OTHERS HELD

Methods of Blast Ring Told.

State's Attorney Swanson announced last night that he had obtained from two dry cleaners confessions which will clear up five bombings and 350 smaller acts of vandalism conducted over a period of a year by rival groups in the cleaning business.

Morris Cohen, 3202 West 22d street, and Walter Silver, 1242 North Kimball avenue, managers of shops of the Checker Cleaners, Inc., made the admissions. The state's attorney and his assistant, Charles Lounsbury, quoted Cohen and Silver as saying they were the negotiators who hired and paid bombers and window smashers with funds gathered through assessments against the thirty-one Checker shops.

Three Others Implicated.

They implicated John J. Klein, manager of a Checker shop at 6441 South Green street, as a third negotiator. According to the confessions, however, the real heads of the bombing conspiracy were Louis Williams and Louis Hollman, owners of the Michigan Cleaners and Dyers at 1339 West 63d street.

Williams and Hollman, it was asserted, ordered bombings, breaking of windows, and the placing of destructive chemicals in competing plants, collected the assessments and handed over the money to the negotiators, but only after inspecting the destruction and deciding it was done with the proper ferocity.

The Michigan Cleaners and Dyers concern is headed by Hollman and is the controlling factor in the Checker lineup. Hollman is being sought by the police. Williams and Klein are in custody with Cohen and Silver, but Klein has made few admissions and Williams none.

$2,100 Paid for Bombing.

In their statements Cohen and Silver admitted promoting the bombing of the New City Cleaning and Dyeing company at 3010 Lake street on Nov. 29, 1931. The building was wrecked and adjoining structures were damaged. It was such a good job, the confessors declared, that they paid a young hoodlum $2,100 for it and the higher-ups felt the money was well spent.

All the shops against which this gang of bombers directed their efforts were members of the Cleaners and Dyers institute. One of the most interesting aspects of the present investigation is that the Michigan Cleaners and Dyers and their Checker allies have in the past frequently been bomb targets and have protested on occasion to the state's attorney that creatures of the institute members have been bombing them.

Complain to Prosecutor.

As late as Aug. 18 two south side cleaners went to the state's attorney and asserted they had been told they would get into bombing trouble if they didn't quit sending their work to the Hollman plant and transfer it instead to the New Drexel Cleaners and Dyers, 4722 Cottage Grove avenue. The latter concern is partly owned by Murray Humphries, a Capone gangster. Cohen's own shop was bombed in early August.

"We used to hire boys to break windows with bricks," Silver and Cohen said. "Fifty cents was the price for a little window and $2 for a big one. Some of the boys used to make $8 or $9 a night working for us. When Hollman and Williams wanted the New City job done we tried to hire some Saltis and O'Donnell gangsters on the south side. But their price was too high and we had to get somebody else."

Cause Damage to Clothing.

They described the methods by which acid and phosphorus compounds were sent to the competing shops sewed in clothing. These compounds would either eat through clothing to be cleaned or would cause fires.

Mr. Swanson said that books of the Hollman organization showed that $150 costs had been levied against each Checker shop in the last five weeks. Williams and Hollman, it was said, collected this under the official pretext that it was for Christmas presents to be given the Checker employes.

Hearing on a writ of habeas corpus in behalf of the four men in custody will be held before Chief Justice Prystalski of the Criminal court today.

CARRYING THE BURDEN

CLEANING ACID RUINS WINDOWS IN POSTOFFICE

Federal officials yesterday were confronted with another problem in connection with the first cleaning of the federal building ever attempted. Due to financial difficulties of the contractor all work on the building stopped a month ago, with the job only half finished. Yesterday officials discovered that approximately $10,000 will be needed to replace windows ruined by the acid used in the cleaning process.

Ropes and scaffolding dangle against the side of the building and piles of coke and old buckets still clutter the adjacent streets. At the Dearborn street entrance a steam boiler is beginning to rust as a result of the month's lack of care. The contract was awarded by the supervising architect's office in Washington, and settlement of the present difficulty has been referred to that office by Anthony Czarnecki, custodian of the building.

The Superior Sandblasting and Waterproofing company of Rochester, N. Y., was awarded the contract with a low bid of $11,100, the next low bid being $25,000. According to federal officials the bonding company has a choice of forfeiting the $5,600 bond or finishing the work itself, including the replacing of the ruined windows.

THE WEATHER

FRIDAY, OCTOBER 7, 1932.

Sunrise, 5:54; sunset, 5:22. Moon sets at 11:32 p. m. today. Mars, Venus, and Jupiter are morning stars.

Chicago and vicinity—Partly cloudy and slightly warmer Friday; Saturday unsettled and somewhat cooler, possibly showers; moderate southwest winds Friday.

Illinois—Generally fair and warmer Friday; Saturday unsettled, probably showers and cooler in central and north portions.

TRIBUNE BAROMETER.

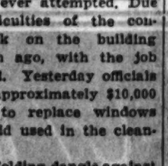

TEMPERATURES IN CHICAGO

MAXIMUM, 2 P. M. 56
MINIMUM, 6 A. M. 36

3 a. m.	37	Noon	52
4 a. m.	37	1 p. m.	55
5 a. m.	37	2 p. m.	58
6 a. m.	36	3 p. m.	56
7 a. m.	38	4 p. m.	56
8 a. m.	41	5 p. m.	54
9 a. m.	49	6 p. m.	53
10 a. m.	49	7 p. m.	54
11 a. m.	53		
8 p. m.	52
9 p. m.	52
Unofficial—	
10 p. m.	52
11 p. m.	51
Midnight	51
1 a. m.	51
2 a. m.	50

For 24 hours ended at 7 p. m. Oct. 6: Mean temperature, 46; normal, 58; excess since Jan. 1, 633 degrees; deficiency for October, 12 degrees.

Precipitation, none; deficiency since Jan. 1, 1.98 inches; excess for October, .35 of an inch.

Barometer: 7 a. m., 30.07; 7 p. m., 30.00. Highest wind velocity, 15 miles an hour from the southwest at 3:13 p. m.

[Official weather table on page 34.]

Order Seizure of Churches in Vera Cruz

MEXICO CITY, Oct. 6.—(AP)—The legislature of the state of Vera Cruz late tonight approved a decree declaring all Catholic priests had lost their citizenship rights and empowering the governor immediately to take over all Catholic church property and convert it to other uses.

Vera Cruz put into effect last summer a law limiting the number of priests to one to each 100,000 inhabitants, the strictest limitation in Mexico. Most of the priests withdrew from the state when that law went into effect.

Sift Archbishop's Acts.

As an aftermath of the expulsion from Mexico of Archbishop Leopold Ruiz y Flores, papal delegate, senators and deputies belonging to the National Revolutionary party decided today to investigate Archbishop Pascal Diaz.

They will seek to determine whether he is performing religious functions and whether he is qualified to do so by being registered under the ecclesiastical laws.

To Investigate Further.

The caucus of the party, which is the dominant political party, also decided to conduct an investigation to determine whether the federal district regulatory law is being enforced. This law limits to 26 the number of churches in the Mexico City area and permits only 26 priests to function.

Kidnaped by Bandit Gang, Cashier Reports to Police

Robert Montgomery, 5108 West 13th street, Cicero, a cashier for the Daily Racing Form Publishing company, reported to the police early today that he had been kidnaped by five men who tried to force him to tell the combination of the safe in the company offices at 441 Plymouth court. He gave them figures, but they were wrong. While one man kept guard over him the others went to the office and, failing to open the safe, then ordered him to get the contents and bring them to a rendezvous on the west side. Instead Montgomery went to the police. The kidnaping occurred a few blocks from his home.

Turkey Opens Its Longest Bridge Over Euphrates

[Copyright: 1932: By the New York Times.]

ISTANBUL, Oct. 6.—Premier Ismet today opened the new bridge across the Euphrates at Kebmurhan, north of Malatia. The bridge is 540 feet long, the longest in Turkey.

W. C. T. U. DECIDES 'FRUIT COCKTAIL' POISONS MINDS

BROCKVILLE, Ont., Oct. 6.—(AP)—The terms "fruit cocktail" and "fruit punch," used to designate drinks taken before meals, create a wrong attitude in the minds of Canadian youth, the Ontario branch of the Woman's Christian Temperance union decided today. The convention of the union recommended that its members refer to such concoctions as "tomato appetizers," "fruit cups," or "fruit nectar."

Mussolini Pays Fine for Faulty Rifle Etiquette

ROME, Oct. 6.—(AP)—Premier Mussolini smilingly paid a fine of five lire [about 26 cents] today after he had made an almost perfect score at the national rifle tournament. He fired 24 times, each shot hitting the target and 12 clipping the bullseye. But as he turned from firing he failed to open the breech block of the rifle and Secretary Battistoni said: "I am sorry, your excellency, but you are fined five lire."

Governor's Veto Beaten; Alabama Drinks Near Beer

Mobile, Ala., Oct. 6.—[Special.]—Alabama, driest state in the Union, became semi-wet tonight. The bill legalizing the sale of near beer passed by the legislature, vetoed by Gov. B. M. Miller, was passed today by both houses over his veto. Half an hour afterward near beer began pouring into the state from New Orleans. It was the hardest blow the drys received in this state since 1909.

PUT IN CANADIAN JAIL; HUNT SAMUEL IN LISBON

Ex-Utility Chief's Departure from Paris Bared.

BULLETIN.

LISBON, Portugal, Oct. 6.—(AP)—Lisbon police announced tonight they had received instructions to search for and arrest Samuel Insull, who, they had been informed, had left Paris en route to Portugal.

BY EDMOND TAYLOR.

[Chicago Tribune Press Service.]

[Copyright: 1932: By The Chicago Tribune.]

(Picture on Back Page.)

PARIS, Oct. 6.—It was believed to have been definitely established tonight that Samuel Insull, deposed utility magnate now under indictment in Chicago, has departed from Paris. The information about the departure came from the management of the hotel where Insull and his wife were living when their son, Samuel Insull Jr., arrived from Chicago. Insull and his son have not been seen since they left the hotel yesterday.

It was also learned that Insull's new address is known to his wife, for the manager of the hotel pleaded vainly with her to wire her husband for authorization to make a statement to the press so that the force of newspaper men besieging the hotel would be called off. Whether the missing financier still is in France or whether he has gone to some country where no extradition treaty with the United States exists could not be learned.

Neither Expected Back.

THE TRIBUNE was informed that neither Insull nor his son is expected back at the hotel. According to information furnished by the hotel, Mr. Insull's and young Insull's rooms were emptied of their belongings this morning and prepared for a new tenant. Hotel employes, however, insist that all baggage of the whole family remains in Mrs. Insull's room.

Mrs. Insull did not descend from her room all day and refused to answer any telephone communications or receive visitors. She was described as not manifesting the slightest signs of worry over her husband and son and there is every reason to believe that their departure was assisted by her.

Stimson to Ask Arrest.

That the departure was timed just right to elude arrest by French police was proved tonight when dispatches from America revealed that Secretary of State Stimson was expected to ask the French government for Insull's arrest tomorrow. That Samuel Insull will actually be jailed when and if found is considered doubtful, but police will keep him under close surveillance while the French courts are considering the extradition demand.

While the search for the Insulls was going on steps were taken here in an effort to recover Samuel Insull's assets in Europe for the benefit of European investors. A committee is being formed to hunt for these assets and start legal action to attach them. Large amounts of Insull securities were sold in Europe, according to the organizers of the committee.

London Search Fails.

[Chicago Tribune Press Service.]

LONDON, Oct. 6.—Rumors from Paris late Thursday night that Samuel Insull and his son might have left for London could not be substantiated by THE TRIBUNE'S investigations today. A search of London hotels and inquiries at airports and ship offices throughout the day failed to elicit information that the Insulls had arrived by any of the usual routes.

Extradition Hearing in Ontario Set for October 14.

BY HAL FOUST.

(Pictures on Back Page.)

BARRIE, Ont., Oct. 6.—[Special.]—Martin J. Insull, former president of the Middle West Utilities company, under indictment in Chicago on charges of embezzlement and larceny, tonight surrendered to Canadian authorities and was lodged in the old graystone Simcoe county jail here.

Questioners who tried to persuade him to talk about his Chicago affairs were met with the same reticence that has characterized Insull's conduct since he left Chicago in mid-June and moved to a modest boarding house in Orillia, 24 miles from here.

Refuses to Answer Questions.

"You should make some statement about the charges against you," the former utilities magnate was told shortly before the jail doors closed upon him.

"My policy has not changed," was his response.

"You are charged with embezzling large sums of money. Your silence will be interpreted unfavorably in Chicago," said one of the questioners, a Chicago newspaper man.

"My friends know that I have always been honest," replied Insull.

Preceding Insull's incarceration there had been a brief arraignment in the home of the county judge, Dudley Holmes. The judge, after reading the provisional warrant, commanding his arrest, set a hearing on the extradition of Insull to Chicago for Oct. 14 and then gave the formal order of imprisonment.

Prosecutor Gets Warrant.

The king's justice had moved swiftly in the case during the day. Assistant State's Attorney John Hampton of Chicago, who arrived in Toronto by airplane yesterday, obtained the provisional warrant from a Supreme court justice in the afternoon and then hurried here.

He placed the writ in the hands of James Putman, inspector of provincial police, and requested that it be served at once. There had been rumors that Insull had left his Orillia retreat and might have fled to a new refuge. But these fears were quieted when it was learned the former Chicagoan and his wife had merely gone for a farewell automobile ride.

Gives up to Police.

Inspector Putman promised that Insull would be apprehended during the evening. About 9:40 p. m. a car drew up before the police headquarters and the driver was sent in to inform Mr. Putman and Prosecutor Hampton that Insull had come to be locked up.

With the one time head of a billion dollar utility holding company were three attorneys, J. C. McGruer and S. S. Mills of Toronto and Ely Aaron of Chicago. Assistant State's Attorney Hampton and Inspector Putman walked through rain that was mixed with sleet to join them at the curb and the trip to the judge's home followed.

Shakes Hands with Prosecutor.

In the judge's living room Insull, who had chided Prosecutor Hampton for interrupting his sleep the night before, when he urged him to surrender voluntarily, made a gesture of peace. He shook hands with the man who had brought about his arrest.

"I hope you get some sleep tonight, young man," he remarked.

Mr. Hampton, who had not ceased work long enough to nap for 24 hours, said he thought he would.

The formality of arraignment finished, the prisoner, his counsel and the inspector drove to the jail at the north edge of the town. Insull's soft hat was pulled low over his eyes and the collar of his brown overcoat was turned high, as he stepped from the car and walked the few steps into the county prison—they spell it gaol here.

Prisoner Enters Jail.

As the portal swung open to receive him he took off his hat and his gray hair was rumpled by the wind. He staggered a little and steadied himself with a hand against the jamb. In a few minutes he was just No. 23 on the jail records. No one was allowed to follow him inside except his attorneys.

The jail, medieval in outward aspect, has few conveniences within. It was reported Insull was placed on the second floor tier of cells. These have no windows. There is no running water and the furnishings of the cells consist of a night stand and a cot with a thin mattress.

Moreover, the jail regulations pro-

THE GREATEST VALUES IN APARTMENTS FOR THE MONEY TODAY!

No matter how much you want to pay, to find exactly the kind of apartment you want, turn to Tribune Want Ads. The Tribune carries the best values from $25 up. They offer a complete selection, the finest in every neighborhood.

Want advertisers list their choicest offerings in the Tribune because the Tribune is Chicago's most popular newspaper. Daily it reaches 200,000 more families in the city and suburbs than any other newspaper, is read by more families in every income group, and produces best results!

Be sure to take advantage of these facts when you plan to move. Read Tribune Want Ads today and every day.

vent smoking or the striking of matches. Insull, an inveterate pipe smoker, probably will suffer from this rule, it was said.

It was disclosed that William H. Barker of Highland Park, an old friend of Insull, who went to Orillia Wednesday to visit him, accompanied him to Barrie and left town only after the doors had been locked upon the former utility magnate.

Lawyers Silent on Plans.

No application for bail was made tonight, it was reported, and the Insull attorneys declined to make any comment on their plans.

There now remains to be accomplished the slower process of obtaining the extradition warrant which alone can force the former utility company head to return to Chicago. Mr. Hampton was informed this afternoon that his chief, State's Attorney Swanson, had requested Acting Governor Fred E. Sterling of Illinois to forward the requistion to the department of state in Washington and that this had been done.

Mr. Hampton, accompanied by the two detectives from State's Attorney Swanson's office who came here with him, will fly back to Chicago in the plane tomorrow.

Warrant for Insull's Arrest.

The provisional warrant for the arrest of Insull was issued in Toronto by Justice William Alexander Logie of the Supreme court of Ontario after a hearing in his chambers in Osgood hall, the century old stone building in the provincial capital which houses the highest court of the province.

The proceedings before Justice Logie were carried out with the traditional ceremonies of a British court of justice, but the action was likewise characterized by the speed imputed to those courts. The old hall of the courts is itself a picturesque building. Although it now stands in the midst of a city of some 500,000, it still has around it the iron fence built a hundred years ago to keep the cows off the courthouse lawn.

Assistant State's Attorney Hampton was represented in the proceedings by Edward J. Bayly, K. C., a deputy attorney general of the province of Ontario. Counselor Bayly appeared in the case as a special attorney for Cook county, however, and not in his capacity as a provincial official.

Lawyers Present Contrast.

The Canadian barrister and the young Chicago prosecutor made an interesting contrast as they entered Justice Logie's chambers. Since the hearing was in chambers neither Mr. Bayly nor the justice wore the black robes and white wigs common to courts throughout the British empire. Mr. Bayly, a short, stout, and dignified man, was attired in a formal frock coat, however.

Mr. Hampton, tall and spare, the "typical" American, was attired in a plain business suit. It was not too well creased, and his eyes were red-rimmed, for he had not slept since he left Chicago by plane twenty-four hours before the hearing.

He had been on the move throughout the night, first rushing by automobile from Toronto, where the plane landed, to Orillia to rouse Martin Insull at 3 o'clock in the morning. He met with the reproaches of the indicted man for calling at that hour and with Insull's flat refusal to waive extradition and go voluntarily to Chicago. The engagement of Mr. Bayly and preparations to ask for the provisional warrant kept Mr. Hampton busy until his court appearance.

Prosecutor Kisses Bible.

In the chambers his rôle was that of a witness. He was sworn, kissing the small worn Bible which was presented to him. He then identified sworn copies of the three indictments in which the Cook county grand jury charged Martin Insull with larceny and embezzlement from the properties which made up the utilities empire of his brother Samuel.

Mr. Hampton described the crimes with which Insull is charged.

The hearing was an ex parte proceeding, in which Insull was not represented. In issuing the provisional warrant, Justice Logie made some remarks which presaged ill for the success of Insull's fight to avoid extradition. He first pointed out that it is the custom of the Canadian courts to construe the extradition treaty with the United States more liberally than they do the Canadian and provincial statutes, and that it is not their custom to allow technicalities to stand in the way of extradition of persons accused of crime.

SWANSON ACTS FOR ARREST OF SAMUEL INSULL

State Starts Extradition Wheels Moving.

Informed last night of the content of foreign dispatches indicating that Samuel Insull was suspected of having gone from his Paris retreat to Lisbon, Portugal, State's Attorney Swanson declared he would consider such a move on Insull's part "an overt act," warranting his immediate arrest.

The state's attorney said he would immediately telegraph Acting Gov. Fred E. Sterling at Springfield, notifying him of the newest developments in Samuel Insull's case and requesting him to communicate the reports to Washington.

"The reports of the last twenty-four hours that Insull had slipped away from his hotel in Paris were, of themselves, disquieting," Mr. Swanson said. "It may be that he has only changed his residence to another hotel to escape newspaper men. If it turns out that he has left Paris, I shall consider that an overt act indicating that he has put himself in the position of a fugitive from justice."

Sterling Asks U. S. Action.

Earlier in the day Mr. Sterling, acting in the absence of Gov. Emmerson, had telegraphed Secretary of State Stimson, requesting that the powers of the federal government be invoked to arrest Samuel Insull and his brother, Martin Insull, and to hold them until they can be extradited to face trial on the larceny and embezzlement charges growing out of the two billion dollar failure of the Insull utilities system. This message was sent before Samuel Insull's departure from Paris was definitely established and before word came that Martin Insull had surrendered to the authorities at Barrie, Ont., and had been placed in jail there.

Mr. Sterling's message to Secretary Stimson was as follows:

"Gov. Emmerson was requested by John A. Swanson, state's attorney of Cook county, to ask you to request the Canadian government to arrest and detain Martin Insull, who is residing at Orillia, Ont., and to request the French government to arrest and detain Samuel Insull Sr., who is residing at the Prince de Galles hotel, Paris.

"Both have been indicted in Cook county for the crimes of larceny and embezzlement and extradition papers are being prepared and will be forwarded.

Quotes Swanson's Statement.

"In answer to an inquiry by Gov. Emmerson as to what assurance would be given you that any expense involved would be met by Cook county, State's Attorney Swanson wired the following:

"'In reply to your inquiry as to what assurance I can give that expenses of the extradition of the Insull brothers will be paid by the county, please be advised that I am now conferring with the county board on the subject. I assure you that the people of Cook county will never permit two men who are charged with having swindled thousands of persons out of many millions of dollars to escape for lack of funds to pay the cost of extradition proceedings.'

"In the absence of Gov. Emmerson from the state, I am therefore respectfully asking that you request the arrest and detention of the men named."

Washington Is Silent.

The office of the secretary of state was silent last night on whether Acting Gov. Sterling's request had been received or acted upon. Washington dispatches said the state department invariably refused to comment on such cases until an arrest had been effected.

It was considered probable, however, that the department had acted immediately on Mr. Sterling's request and had cabled Paris police to hold Samuel Insull on a provisional warrant.

Such is the regular procedure in extradition cases, the dispatches explained. The formal warrant for extradition, it was pointed out, requires the signature of the President and the secretary of state, the impress of the seal of the United States, and a recital of the charges, all incorporated in a document which could not be transmitted by cable, but must be sent by steamer.

In the light of the reports that Insull might be in Portugal, it was expected that the state department would act promptly to have Insull arrested on a provisional warrant at Lisbon or at any other city where his presence might be suspected.

VIEW IN TOWN WHERE MARTIN INSULL IS IN JAIL

The railway station and postoffice in Barrie, Ont., the county seat of Simcoe county, where Martin J. Insull was placed in jail after his surrender last evening.

OFFICIALS OF R. F. C. STUDY IDEA OF LOAN TO MIDDLE WEST CO.

[Chicago Tribune Press Service.]

Washington, D. C., Oct. 6.—[Special.]—Informed today that the Irving Trust company of New York will act as intermediary for the receivers of the Middle West Utilities company in seeking a 21 million dollar loan to liquidate bank debts contracted by the National Electric Power company, bankrupt Middle West subsidiary, officials of the Reconstruction Finance corporation declared that the Irving Trust as a banking institution is clearly eligible for a loan from the federal agency.

It was pointed out, however, that in granting loans to banks the board of directors of the finance corporation considers the purpose for which the loan is sought. In view of the fact that the R. F. C. act does not permit loans directly to public utilities it was said that the legal department of the corporation may disapprove granting the receivers' request even indirectly through the Irving Trust company.

Officials of the corporation said they have had no formal notification of the intention of the Middle West receivers with regard to the proposed loan. No application for such an advance has been received here, it was said, nor has word come from Chicago that the application has been filed at the corporation's branch there.

Gardner Cowles, a member of the corporation's board of directors, said the Middle West application, if it is received, would be placed in the hands of the legal department, where it will remain until experts of the corporation have had an opportunity to study it.

$50,000 BOND SET FOR GLAESER IN $500,000 FRAUDS

Attorney Charles F. Glaeser, who made a voluntary confession on Monday that he had defrauded clients of $500,000 in fraudulent mortgage deals, was charged with forgery yesterday in the Felony court. Judge Frank M. Padden fixed bond of $50,000 and continued the case until Oct. 21.

Mrs. Marie Heinrich, 2607 Blaine place, testified the signature of a John Smith on a $1,000 mortgage note she purchased from Glaeser on Aug. 25, 1931, was a forgery. She identified nine other forged mortgages and said her total loss was $28,500.

Glaeser asked that a bond of $25,000 be set in order that he might be released to try to obtain assets to repay some of the losses. Judge Padden said he might reduce the bond shortly if the prosecution agrees.

Ray Baker's Brother Heads College in Massachusetts

Boston, Mass., Oct. 6.—(AP)—The trustees of Massachusetts State college today elected Dean Hugh P. Baker of the New York State College of Forestry at Syracute university president of the college. He succeeds Roescoe V. Thatcher, who resigned Sept. 1 because of ill health. President Baker is a native of St. Croix Falls, Wis. He is a brother of Ray Stannard Baker of Amherst, biographer of President Wilson. Baker will assume office about Feb. 1, 1933.

Blast and Fire Destroy Garage; Woman Burned

Mrs. A. R. Resta, 30 years old, was seriously burned early today when an explosion, followed by a swiftly spreading fire, occurred in a garage conducted by her husband on Aptakisic road, three miles north of Wheeling. Three automobiles and a motorcycle in the place were destroyed. Mrs. Resta, who was asleep in the garage at the time, was carried out by her husband.

19 Year Old Mother Held to Jury on Robbery Charge

Mrs. Rita Bennett, 19 year old mother of a year old baby, waived examination yesterday and was held to the grand jury in bond of $5,000 by Judge J. William Brooks on a charge of robbery. She admitted holding a revolver while two men companions robbed the Gaide Clothing store, 6222 South Halsted street.

U. S. Agents Raid Famous Restaurant in New Orleans

New Orleans, La., Oct. 6.—(AP)—Federal prohibition agents today raided Arnaud's restaurant, widely known French quarter dining place, and arrested the owner, Arnaud Cazenave.

FOUR ROB DRUG STORE.

Three armed men and a woman yesterday took $25 worth of morphine and $150 in a robbery of the drug store of Frank J. Tumikaitis at 725 West 123d street.

INSULL HOLDING CO.'S HOLDINGS IN CANADA LISTED

The Middle West Utilities company, holding concern for the Insull utilities system, has extensive interest in the Canadian province of Ontario, from which Cook county authorities are trying to extradite Martin Insull, former president of Middle West, to face trial in Chicago on charges of larceny and embezzlement. Middle West also has large holdings in the province of Manitoba.

The Insull Canadian interests are controlled by the Middle West Utilities company of Canada, Ltd., a subholding company launched by Martin Insull in March, 1930, with a capitalization of $6,600,000. In the city of Sault Ste. Marie, Ont., Middle West operates the Great Lakes Power company, which sells power at wholesale to the city itself, and supplies power under contract to the Abitibi Paper and Power company and other industrial concerns.

In the city of Winnipeg, Man., Middle West of Canada controls the National Utilities corporation, Northern Public Service compoeration, and Winnipeg Heating company, all situated in or adjacent to Winnipeg. Hundreds of Canadian investors are said to have money in Middle West of Canada. A son of J. H. Thomas, British secretary for dominions, is reported to be an official of the Insull companies in Winnipeg.

IOWA SUSPENDS HALSEY-STUART COMPANY PERMIT

The permit of Halsey, Stuart & Co., investment house, to operate in Iowa was suspended yesterday by Charles Fischer, Iowa state securities commissioner. The action followed the indictment of Harold L. Stuart, president of the company, and five other officials in New York and Chicago by a federal grand jury at Milwaukee charging use of the mails to defraud.

The company will be given a hearing on Oct. 18 at Des Moines to determine whether the suspension shall be made permanent, Fischer announced.

Stuart and the other officials, who surrendered and gave bond in Chicago on Wednesday, are to be arraigned in Milwaukee next month. They are charged with selling $2,500,000 in gold debentures of the Wardman Realty Construction company with knowledge that the debentures were worthless.

QUALITY—SERVICE—SATISFACTION

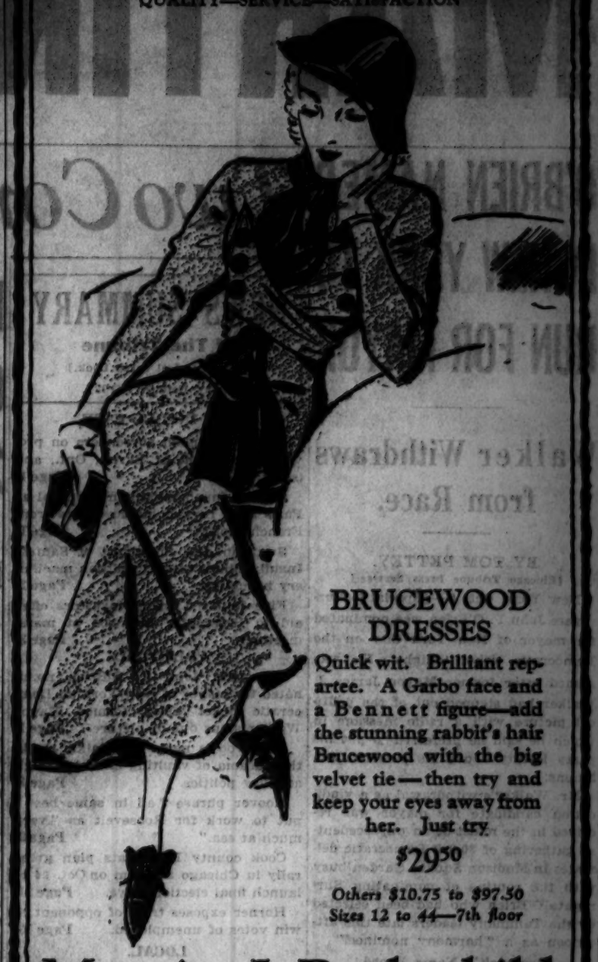

BRUCEWOOD DRESSES

Quick wit. Brilliant repartee. A Garbo face and a Bennett figure—add the stunning rabbit's hair Brucewood with the big velvet tie—then try and keep your eyes away from her. Just try

$29.50

Others $10.75 to $97.50
Sizes 12 to 44—7th floor

Maurice L Rothschild
State at Jackson

Silver Fox . .

A perfectly stunning new coat copied from Bruyere. Made in a rich suede fabric or wool crepe. The huge collar of fine pedigreed silver fox gives it that new top-heavy look.

100.00

THIRD FLOOR

Betty Wales
172 NORTH MICHIGAN AVE.

QUALITY—SERVICE—SATISFACTION

ROTHMOOR COATS

A special group of hearty Highland tweeds

A crisp tang of the Highlands . . the rich hues of Scottish gaming birds . . colors that seem made for the unique tawny blends of Rothmoor's luxurious Northern raccoons

$65

Other Rothmoors $25 to $250
In sizes 12 to 46; stouts 33 to 45—5th floor

Maurice L Rothschild
State at Jackson

QUALITY—SERVICE—SATISFACTION

DIFFERENT

These Scotch weave suits, topcoats and overcoats are a welcome departure from humdrum sameness—they're customized by

Hickey-Freeman

THE NEW highland-woven Scotch weaves are different—so are the rich game feather colorings—so is the inimitable customized tailoring, the distinguished styling—everything about these suits is different, finer, better—in fact, so much better that they mark a new epoch in high quality value giving

$55

Suits, 2nd floor—topcoats and overcoats, 6th floor

We make a specialty of fitting men who think they can't be fitted. Longs, shorts, stouts—all extra sized men can be fitted with ease

MAURICE L ROTHSCHILD
State at Jackson

MINNEAPOLIS CHICAGO ST. PAUL

You can Count on FLORSHEIM SHOES

• You take no chances when you buy shoes carrying this well known name . . . there has been no tampering with quality to meet a low price . . . Florsheim Shoes give you true value today as always . . . no shoes can give you more per dollar . . . no shoes as good could sell for less.

Most Styles $8

THE FLORSHEIM SHOE SHOPS
7 LOOP STORES
Shop in the Store Nearest You

500 INVESTORS HELP SWANSON IN INSULL QUIZ

Tell Their Losses; Back His Plea for Fund.

(Picture on back page.)

Five hundred Insull investors crowded into the library at the Criminal court building last night at a mass-meeting called by State's Attorney Swanson.

The prosecutor explained that his purpose in calling the meeting was to lay the foundation for new indictments naming not only Samuel Insull and his brother, Martin, already indicted on charges of larceny and embezzlement, but naming lesser officials of the Insull organization with the brothers on charges of conspiracy to violate the blue sky law.

With the aid of Mr. Swanson's assistants, each investor filled out a questionnaire setting forth the circumstances under which he or she had purchased Insull securities, stating the price paid; the representations made and the dividends received. Nearly a fourth of those attending the meeting were women.

Tells of His Difficulties.

At the outset Mr. Swanson set forth some of the difficulties he has encountered with the county board in securing a $10,000 appropriation to cover the expenses of returning the Insulls to this country for trial.

"The county board is in bad shape financially, but the condition of the state's attorney's office in this respect is worse," he said. "The trials of the Bains and other bankers and the successful prosecution of the former city sealer, Dan Serritella, has exhausted my contingency fund.

"If I were one of the Insull brothers and conscious of innocence I would return voluntarily to face my accusers. From present indications the Insulls intend to do otherwise. The county board seems to regard the matter as trivial, but the fact is that we have uncovered in the Insull case one of the most amazing and intricate swindles in history. I do not believe the people of Cook county will permit the county board to hamper this investigation."

At the conclusion of the prosecutor's address Charles F. Lorenzen, 920 North Oak Park avenue, Oak Park, who said he had lost his savings of $15,000 in Insull securities, offered a resolution supporting Mr. Swanson's position and demanding a $10,000 appropriation by the county board.

Carries Fight to Jury.

Earlier in the day Mr. Swanson went before the grand jury that returned the Insull indictments in his fight to compel the county board to grant him the additional appropriation. His appearance before the jurors was made at the request of their foreman, Thomas F. Kinsella.

Mr. Swanson was reported to have given the jury an accounting of the manner in which he had spent his special contingency fund, which fund the county board has refused to replenish on the ground that the county budget has been passed and cannot legally be amended.

In obvious sympathy with Mr. Swanson's position, Foreman Kinsella requested subpoenas to summon to the jury chamber at once Emmett Whealan, president of the county board, and Maurice Kavanagh, chairman of the board's finance committee.

A search of the county building and numerous telephone calls failed to reach either Whealan or Kavanagh. Later in the day, following adjournment of a county board meeting, the two county commissioners learned of Foreman Kinsella's summons and promised to be in the juryroom at 10 o'clock this morning.

Board to Consider Plea.

Shortly before 6 p. m., Mr. Whealan issued a statement, charging the prosecutor with making a "political football" of the county board, and promising to consider the state's attorney's request for a $10,000 appropriation for the Insull inquiry at a special board meeting at 4 p. m. today. Before the board meeting the commissioners will hold an executive session to enable Mr. Swanson to reiterate his demands. Mr. Swanson has pointed out that only a few days ago the county board appropriated $9,000 at Judge Harry Fisher's behest for a special grand jury not in session.

Mr. Whealan opened his statement with an assertion that the state's attorney had never requested a $10,000 appropriation, claiming rather that the demand was for $50,000 for a general bank and Insull investigation.

"I am calling the meetings tomorrow to show the people that this board is not trying to embarrass the state's attorney in any way," Mr. Whealan said. "The state's attorney's misstatements are so glaring that it is apparent there is an attempt to put the Democratic county board in a bad position. I don't intend he shall make a political football of us."

Former Actress to Seek Divorce

ALICE JOYCE.

Goes to Reno

Hollywood, Cal., Oct. 6.—[Special.]—Alice Joyce, former film star, is in Reno for the purpose of establishing residence to sue James B. Regan Jr. for divorce. Miss Joyce and Regan, who is a former New York hotel man, separated last July after 12 years of matrimony. They have one child, a daughter. Miss Joyce also has one daughter by a former marriage.

ASSAIL MYERS FOR REPLY ON TEACHERS' PAY

President L. E. Myers' explanation to the teachers of why the school board tax anticipation warrants have gone begging was termed "a little less than candid" yesterday by C. L. Vestal, president of the Men Teachers' union.

"First," said Mr. Vestal, "we asked why the citizens' committee had not seen fit to fulfill its promise to the board of education to put on a drive to induce payment of taxes and do whatever else it could to bring financial relief to the schools. For answer Mr. Myers refers us to the committee itself.

"Second, why did not the banks care to buy board of education warrants? As to this question Mr. Myers' reply would, on superficial view, seem sufficient. To those who know the history of the situation his reply must seem a little less than candid because it is not so long ago that the banks were willing to take city corporate warrants, but were not willing to take board of education warrants, although the taxes for paying both were in the same tax bill to the citizens. Mr. Myers does not touch that point."

ROB FARMER OF BONDS.

Watertown, S. D., Oct. 6.—(AP)—Frank Tower, farmer near Castlewood, late today told police two men looted his home of $7,500 in bonds and $50.

THALIA MASSIE MAY RETURN TO DEMAND TRIAL

Philadelphia, Pa., Oct. 6.—[Special.]—Mrs. Thalia Massie, wife of Lieut. Thomas H. Massie, today declared she "will go back to Hawaii if any attempt is made to whitewash" her four alleged attackers.

Mrs. Massie is now residing in an apartment in Lansdowne, a suburb of Philadelphia. Her husband is attached to the U. S. S. New Mexico, which is undergoing modernization at the Philadelphia navy yard.

It has been intimated that a second trial of the four alleged attackers might not be held.

"I am fighting now for my good name," said Mrs. Massie.

MRS. INSULL JR. ADMITS HEARING FROM HUSBAND

Mrs. Samuel Insull Jr., in her home at 1242 Lake Shore drive, said yesterday that she had heard from her husband on Wednesday. Mr. Insull and his father were reported missing that morning from their hotel in Paris.

According to Mrs. Insull the message was of a personal nature and she could not discuss it. She also refused to discuss her husband's present plans or his whereabouts, stating that he would issue a statement when one was to be made.

KILLED IN AUTO CRASH.

Kewanee, Ill., Oct. 6.—[Special.]—Charles Aldred, 36, Kewanee plumber, died late today following injuries suffered in an automobile accident west of Princeton Sunday.

HOLLYWOOD HAS DRAMA OF HIGH AND LOW POLITICS

Story of Lofty Ambition, Poverty and Reward.

BY ARTHUR SEARS HENNING.

Los Angeles, Cal., Oct. 5.—[Special.]—Hollywood's newest all-talkie big-time drama of vaulting ambition, devotion, high and low politics, riches, poverty and reward of the deserving begins with a scene in a tailor shop. A starry eyed Jewish youth, the tailor's apprentice, is pressing a pair of pants—yes, pants. He dreamily moves the goose to and fro—so dreamily, in fact, that the pants catch afire and in the ascending smoke the movie art depicts that of which the youth is dreaming: the White House.

Our hero, the dreamy pants presser, it turns out, is none other than Louis Mayer, whom destiny had early marked for fame. Years pass and we next behold our hero a magnate of the moving picture world, wafting his scepter over a mimic empire, surrounded by lovely ladies, ministered to by processions of footmen and otherwise lapped in that luxury which either the movies have copied from real life or real life has derived from the movies.

At Last "In" White House.

More years pass and we again glimpse the great man of Metro-Goldwyn-Mayer, sitting in political conferences, showing old line politicians how to dramatize a candidacy, financing drives for Hoover with film made millions and at last in an unforgettable long shot we behold our hero entering the White House—a guest of Hoover.

The scene ends with a closeup showing the erstwhile tailor's apprentice sinking to slumber in an early Victorian bed once occupied by Andrew Johnson, the tailor President. And in a fadeout we see again the smoke ascending from the scorching pants in which is limned the White House. The dream had come true.

Now, going back some years, we view the progress upward of another lad—none other than Mark L. Requa of San Francisco. We see him planning with Herbert Hoover, mining engineer, the acquisition of vast California oil properties of great promise. When next we see them Requa is an oil millionaire, Hoover is President, and Requa is the oil ambassador at the Hoover court. The Requa diplomacy aims at the creation of a Sherman law oil trust—all perfectly legal, of course—to conserve the supply and boost the price paid the producer without raising the cost to the consumer—very much.

Weeps for Sherman Act.

With the aid of another Californian, Secretary of the Interior Ray Lyman Wilbur, Requa succeeds—not entirely, but measurably. Whereat, in a historical fadeout, we observe great glycerine tears rolling down the cheeks of Senator William Edgar Borah, who weeps for the Sherman act trampled under foot by the guardians of the law themselves.

Requa, who had long been a star boarder at the White House when Mayer arrived, now reaches the pinnacle of his career. By favor of Hoover he is made Republican national committeeman for California and delegated to carry the state for the reelection of the President.

But what does he find when he squares away at his task? Utter political chaos. The Republican organization is shot to pieces. Hoover has given the patronage of three and a half years to mining friends, to food administration associates, to welfare workers—in short, to everybody except the politicians who deliver the votes on election day. In revolt against Hoover are most of the politicians, including William H. Fowler, chairman of the Republican central committee of Los Angeles county, which casts 55 per cent of the state's vote.

Also in revolt or apathetic are the great business interests of the state, which are in the dumps over the depression and either unable or unwilling to come across with the customary campaign contributions. It looks blue for Hoover in his home state. What to do?

High Powered Action.

We now get a closeup of National Committeeman Requa in action. We see him whisked here and there in the high powered car with which the movies have made us familiar. We see him dashing in and out of tall buildings, disappearing into elevators, crashing into directors' meetings, reading the riot act to fat, complacent merchants, bankers, oil magnates, public utility potentates, railroad monarchs, citrus fruit satraps and other barons of big business, demanding of all and sundry whether they are willing to let this country "go to hell in a back" for want of the funds to reelect Herbert Hoover.

Then he calls on the capitalists to put aside their private business in September and October and devote themselves to the business of reelecting Hoover, adjuring them to send forth their employes to win votes for Hoover on the ground that the election of Roosevelt would mean less business and less employment.

Next Mr. Requa turns to his fellow star boarder of the White House, Mr. Mayer, who, if Roosevelt is elected, will be compelled to stop at a hotel when he goes to Washington about the prosecution of the motion picture trust and other business. Mr. Mayer has millions of his own which he liberally distributes and an uncanny faculty of inducing other powers of the Hollywood realm to shell out millions for this and that cause.

Mr. Mayer shells out and brings home the bacon from the other Hollywood studios and is rewarded by election to the position of Republican state chairman, in place of Mr. Fowler, resigned. The interests assaulted by Mr. Requa himself shell out and altogether a fund is amassed that would make any politician's mouth water in this year of poor pickings.

We now are given a glimpse behind the scenes of Chairman Mayer's political masterpiece in production. You will not see any such campaign activity in the country, not even at the national headquarters at the Palmer house. The California state committee occupies an entire ground floor.

Organized Activities.

Then stretching down a long corridor one sees the signboards denoting other organized activities: The Citizens' Hoover committee, the radio division, the speakers bureau, the organization division, the women's division, the publicity division with scenario writers busily beating out on typewriters the cantos of the saga of carrying California for Hoover.

Many are the movie stars that have enlisted to do their bit for Hoover, among them Ethel Barrymore, Lewis Stone, Conrad Nagel and Wallace Beery.

Envious Democrats Enter.

Casting envious eyes upon Mr. Mayer and the Mayer millions working for Hoover, the Democrats have enlisted the Warner Brothers' support of Gov. Roosevelt. Also championing the Democratic candidacy are Marion Davies and numerous other stars. Gov. Roosevelt while here a fortnight ago was the guest of honor at the present given jointly for the motion pictures actors' relief fund and the Marion Davies hospital at which Miss Davies appeared with W. R. Hearst, chief journalistic supporter of the Democratic candidate.

Thus flows Hollywood's political drama to a final curtain on Nov. 8 and a meal ticket for one side or the other at the White House from March 4 next.

TEXT OF CANADIAN WARRANT FOR ARREST OF MARTIN J. INSULL

The warrant for the arrest of Martin J. Insull, issued yesterday at Toronto, Ont., by Justice W. A. Logie of the Ontario Supreme court, read as follows:

"Whereas, it has been shown to the undersigned, as judge under the extradition act, that Martin J. Insull, late of the city of Chicago, in the state of Illinois, one of the United States of America, is accused of the crime of theft of the sum of $344,720, the property of the Middle West Utilities company; $66,000, the property of the Middle West Utilities company, and the sum of $104,222, the property of the Mississippi Valley Utilities Investment company, between the 15th day of October, 1931, and the 16th day of February, 1932, in the county of Cook, state of Illinois, within the jurisdiction of the said United States of America;

"I, therefore, do command you, in his majesty's name, forthwith to apprehend the said Martin J. Insull and bring him before me or some other judge under the said act, to be dealt with according to law, for which this shall be your warrant."

Chicago Daily Tribune
THE WORLD'S GREATEST NEWSPAPER
Vol. LXXXXI. Friday, Oct. 7. No. 241.
Published daily at Tribune Tower, 435 N. Michigan-av., Chicago, Illinois, The Tribune Company, publishers.
MAIL SUBSCRIPTION PRICES.
Mail subscriptions price in Ill. (outside of Chicago), Ind., Iowa, Mich., and Wis.—Daily with Sunday, one year, $15.50.
Zones 3 and 4 in states other than Ill., Ind., Iowa, Mich., and Wis.—Daily, $7.50 per year.
Zones 5 to 8, inclusive, Canada, Mexico, and foreign—Daily, $12.00 per year.
Entered as second class matter Aug. 13, 1903, at the postoffice at Chicago under act of March 3, 1879.

Aren't you sick of cheap suits?
OPEN EVERY EVENING
Treat yourself to the luxury of a
Bench Tailored
Cameron Worsted
—while the price is down to
$20
with two trousers
Don't buy one of these suits if you expect to discard it at the end of the season. It'll just be getting its "second wind" about that time. Remember, these are not machine made, one-day-wonders. They are bench tailored!
Nimble hands have sewn vigorous life into these Camerons. Expert hands have fashioned that expensive "made-for-me" look relished by most men. Hands—and only hands—can give you bench tailored fit and quality.
"How come" all this hand work in a $20 suit? We'll have to hand full credit to our army of enthusiastic customers—whose big business helps us effect big economies. Here's a grand chance for you to get on the "Bondwagon" with them!
2 trousers with every suit
$20 $25 $30
—a feature for which most stores charge extra
Use our new Ten Payment Plan
It's convenient—and costs nothing extra!
There are no interest charges. Simply pay $5 at purchase, budget the balance over ten weeks.
BOND CLOTHES
MADISON STREET
Next to Morrison Hotel, between Clark and Dearborn

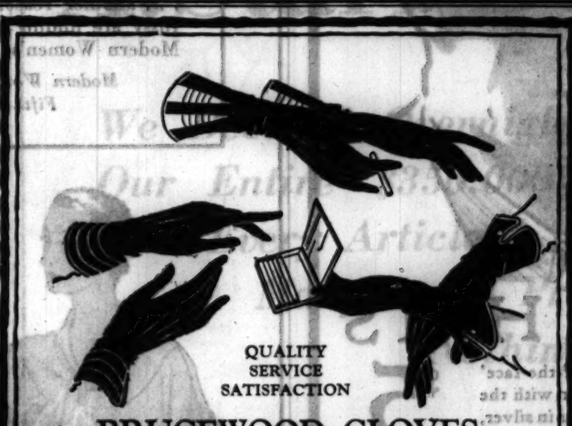
QUALITY
SERVICE
SATISFACTION
BRUCEWOOD GLOVES
A special offer of imported novelty capeskin, kid and genuine Arabian mocha
$1.85
Gleaming capeskins—the extra-supple imported kind—in a thousand intriguing variations . . soft, flexible imported kidskins . . rich, velvety mochas imported from Arabia . . each glove a masterpiece of ingenuity and charm. And the quality's so far above $1.85 that we won't even attempt a comparison
Flares, novelties, slip-ons—in warm, new fall browns and tans, and sleek ebony blacks. Main floor
Maurice L Rothschild
State at Jackson

SAKS-FIFTH AVENUE
CHICAGO
2 POUNDS
Think of the football games—the hockey games—and endless other occasions in months to come when you'll need a smart winter coat. Good? It's got to be good! But the Debutante Shop is here to prove that it need not be expensive. Come in today and make your selection from our smart collection at
67.50
Complete selection trimmed in fox, beaver, leopard-lapin and squirrel.
DEBUTANTE SHOP, THIRD FLOOR
Sponsored by the Junior League of Chicago
North Michigan at Chestnut

DUTCH MILL
THE QUALITY CANDY OF CHICAGO
CHOICE OF ALL VARIETIES
People in the candy business tell us we are giving the best candy value in the country. This week-end prove it yourself! Make your own selection from our orange peel, toffee—fruit, nut and hard centers, and creams. Special $2 value—for a few days only, $1.02!
2 LBS for $1.02
Special—Dutch Mill vanilla ice cream in packed cartons.
20c pint
Peppermint stick, chocolate chip, toffee and other flavors—50c a quart.

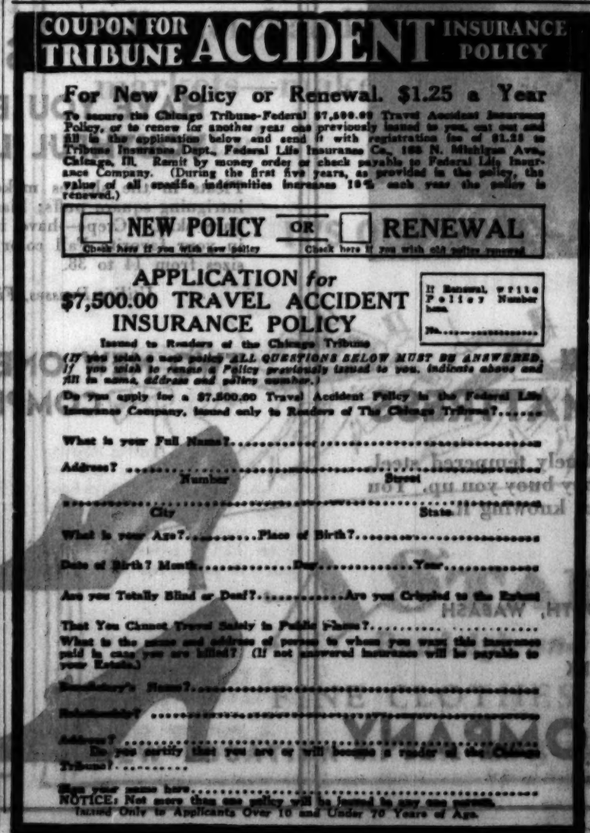
COUPON FOR TRIBUNE ACCIDENT INSURANCE POLICY
For New Policy or Renewal. $1.25 a Year
NEW POLICY OR RENEWAL
APPLICATION for $7,500.00 TRAVEL ACCIDENT INSURANCE POLICY
Issued to Readers of the Chicago Tribune
What is your Full Name?
Address?
What is your Age?
Date of Birth?
Are you Totally Blind or Deaf?
Are you Crippled to the Extent That You Cannot Travel Safely in Public Places?
Name?
Address?
Issued Only to Applicants Over 10 and Under 70 Years of Age.

TOO LITTLE FOOD MAKES JOE DULL BOY IN SCHOOL

Gifts for Lunches Needed to Protect Health.

In Fulton school, 53d and South Hermitage avenue, teachers have detected a general decline this fall in mental and physical vigor in many of their pupils. The cause, they say, is inadequate food.

No free lunches of hot soup, thick with meat and vegetables are available this year. There is no money to buy the food, the principal, William R. Bowlin, said yesterday.

Last year the Hungry School Children's fund helped to feed 180 children in Fulton school. The teachers gave additional money, a part of which was lost in a bank failure. An effort is now being made to make up the deficit through the sale of "hot dogs" at recess, to older pupils able to buy them.

Lose Desire for Play.

"The food the children get at home sustains life but it is inadequate for their growing needs," Mr. Bowlin said. "The teachers come to me with complaints that the children aren't doing well in their studies. They seem sleepy and want to rest their heads on their desks. At recess they don't feel like going out to play. More than one teacher has said to me:

"'I don't know what to do with little Joe. I can't seem to wake him up. I guess it's just because he's hungry.'

"These children need supplementary food at school. They need fresh milk and fresh meat and the vegetables they get in soup. If they don't get these foods their health may suffer in years to come. They will be malnourished and underweight.

"It is heart breaking to watch the children at recess look longingly at their favorite luxury, a 'hot dog.' I saw several ragged children watching the more fortunate ones eating them the other day. They seemed so hungry and wistful. I reached down in my pocket for several nickels and fed the lot of them. They had a real feast."

Grateful to Fund's Friends.

"We were very grateful for what the Hungry School Children's fund did for us last year," Mr. Bowlin added. "We can only wait and hope that the fund will help us this year. We know that we cannot serve free lunches ourselves. If help comes it will be a Godsend to our pupils."

Throughout Chicago are many such schools "waiting and hoping" that some of the Hungry School Children's fund will come their way. Less than $700 is in the fund. That can't last long, or go very far.

The contributions yesterday totaled $116.50 and were headed by a gift of $31.50 from "a few Chicago Cub fans."

"We read with interest the article on the first page of yesterday morning's TRIBUNE about the campaign for contributions for the Hungry School Children's fund," they wrote. "We wish you the fullest measure of success in this worthy cause."

Pledge Regular Gifts.

Another contributor was A. A. Paddon, who visited The Tribune Tower to leave his gift. Among those who pledged weekly or monthly contributions were Mrs. H. J. Millhauser, Mrs. Katherine F. Reder, and Ruth Boas, "when possible."

The contributions came from the following:

$31.50—A few Chicago Cub fans, per J. L. Fleming.

$10.50—W. E. Perkins; E. S. Lindquist; Mrs. Joseph Holzheimer; Mrs. C. H. Judd.

$5.00—E. J. Hufford; A. A. Paddon; Mrs. H. J. Millhauser; H. R. Chittenden; J. B. Noelle; Mrs. Ruby C. Dehler; A. Friend; H. R. Fertig.

$1.00—A. Lundahl; Mrs. Katherine F. Reder; Ruth Boas; M. M. H.; Anonymous.

Total	$116.50
Previously acknowledged	522.20
Grand total	$638.70

Gifts should accompany the coupon found elsewhere in this issue and be sent to the cashier of The Tribune, Tribune Tower.

Hungry School Children Fund

There are 15,000 children who go to school hungry every morning. A dime a day will furnish a substantial noonday meal for each of them.

I will contribute $....., weekly ....., monthly, or the enclosed donation. State school, if any, to which you prefer donation assigned.

.....School.

Signature .....

Fill out and address to The Hungry Children's Fund, CHICAGO TRIBUNE.

Grigsby-Grunow Co. Wins Suit; Awarded $74,000

Newark, N. J., Oct. 6.—(AP)—The Grigsby-Grunow company, Inc., of Chicago, was awarded $74,000 by a jury today in its suit against the North Ward Radio company, Inc., of Newark. The plaintiff sought $100,000, the amount it charged was due for merchandise sold and delivered the defendants. B. J. Grigsby, president and chairman of the board of the plaintiff company, attended the trial but returned to Chicago before the verdict. The jury deliberated five hours.

HANGS HIMSELF IN HOME.

Joseph Klosath, 84 years old, 2117 Austin boulevard, Cicero, hanged himself yesterday in the basement of his home, supposedly because he was despondent over ill health.

CONVICTS TELL JURY OF DEATH IN "SWEATBOX"

Testify Former Guards Made Threats.

Jacksonville, Fla., Oct. 6.—(AP)—Fellow convicts in black and white stripes told a jury today of threats by two former guards against young Arthur Maillefert, who was strangled to death in a prison sweat box last June, and of their disregard of warnings that he would never come out of the box alive.

Solomon Higginbotham, charged with murdering Maillefert, a Westfield, N. J., youth serving nine years for a filling station robbery, was quoted as saying he would "rather kill Maillefert than eat."

At another time he was alleged to have said he would have shot the youth during one of his breaks for freedom, but was prevented.

Tells of Placing Chain.

George Courson, former captain at the camp, placed around the youth's neck the chain with which the state charges he was strangled, it was testified, and said he would keep Maillefert in the sweat box "until Christmas—if he ain't dead."

"Ain't that chain too tight?" another convict was quoted as asking Courson.

Upon the captain's negative reply, it was testified, the prisoner told him Maillefert "won't be alive in the morning," but Courson paid no heed.

"The chain ain't tight enough—he can still drink water," Higginbotham was quoted as saying after a fellow convict had given Maillefert a drink in the sweat box.

45-Year Man Witness.

The testimony was given by William Roberts, serving 45 years for robbery, and Cleo Drew, serving his third prison term. Each testified to part of the remarks alleged to have been made by Courson and Higginbotham.

Both told the jury Maillefert was weak and hungry when he was placed in the sweat box, his feet in stocks and the chain from his neck to a rafter overhead.

Roberts said he did not see Maillefert fed at all while he was in solitary confinement from June 1 to June 3, when he was found dead in the box.

"Captain, it's done," Roberts quoted a trusty as telling Courson when Maillefert was found slumped against the chain.

Dead When Taken Out.

When the prisoner was taken out of the box he was dead.

The chain and stocks in which the body was confined were introduced in evidence. The convict witnesses used them in demonstrations of the position of the body.

Mrs. Julia Maillefert, mother of the dead youth, cringed as the instruments were first brought into the courtroom. She all but collapsed as the witnesses showed the jury how her son's body hung.

Along with the chain and stocks the state introduced a barrel in which Maillefert had been confined the day before his death, nude and with only his legs and head protruding from each end. He gnawed his way out of the barrel and fled, only to be recaptured and placed in the sweat box.

Spends Night in Barrel.

The night before, Roberts said, Maillefert had spent the night in the barrel inside the sweat box, but on June 2 was allowed to walk around the grounds in the barrel.

Maillefert's confinement in the barrel began, Drew said, on June 1 when he complained of feeling too ill to work and was sent back from a road working party to the camp.

Drew placed the stocks on his legs and demonstrated for the defense the position of Maillefert's body when the door of the sweat box was opened to reveal the youth dead.

TAKE YOUR TIME

—choose with leisure, undisturbed by saleswomen.

Inspect our fashions and prices to your heart's content—then pay 15 per cent less because you waited on yourself and took your purchase with you.

The Hartman plan for selling apparel has made a decided hit.

HARTMAN'S
Smart and Thrifter Apparel
WABASH & ADAMS

Subscribe for The Tribune

TO-NIGHT at 6:15

Enroll now for the famous course,
BETTER ENGLISH AND BETTER SPEECH
under the inspiring direction of
J. MANLEY PHELPS
popular and dynamic teacher. Four different classes serve your convenience: Friday evenings at 6:15, Monday evenings at 6:15 and at 8 o'clock, afternoons at 2:30. All classes meet in the Medical Arts Auditorium, 185 N. Wabash Ave. Come to the class tonight, or call
J. MANLEY PHELPS
Success Builders Foundation
185 N. Wabash Ave. Central 2620

NEW FALL
DOBBS HATS
$5
Silk Lined

The hat above is the new 'off-the-face' Homburg, designed to be worn with the new English drape suits—comes in silver, light tan and blue, and chocolate—priced below the market

BASKIN

Open Saturday Evenings Until 9 pm

State St just N of Adams
Clark at Washington
336 N Michigan
63rd at Maryland
Lake at Marion (Oak Park)

A Good Night's Rest Shows in Your Face

A good night's rest gives you a fresh, radiant appearance no beauty aids can match. But a night of only part-way resting sleep leaves on your face lines you cannot hide.

A lumpy or sagging mattress cannot give you completely relaxed sleep. You may not realize the difference, but that difference is visible in your face.

You Rest Comfortably on a SIMMONS BEAUTYREST MATTRESS

All through this famous mattress are tiny coils of finely tempered steel, 837 of them, each in an individual muslin pocket. They buoy you up. You feel no restriction. You can turn in your sleep without knowing it.

EIGHTH FLOOR $33.75 SOUTH, WABASH

ALSO IN EVANSTON AND OAK PARK

MARSHALL FIELD & COMPANY

FLAT AND FLUFFY FURS

It's all in the way they're used that makes these Coats so new

MISSES' COATS, SIXTH FLOOR, NORTH, STATE

WHITE GALYAK ON BLACK FELT
$15

Black and white—always supremely smart. Fur on felt—a brand new fashion. Together, this trim little turban. Another wearable, smart hat . . . another reason women who are just a bit fussy are finding the hats they like in the new Modern Women's Room.

Modern Women's Room—$8.75 to $18
Fifth Floor, North, State

Persian lamb—it's smarter than ever and stunning on this coat of Forstmann's Velkra woolen, $87.50.

Fluffy blue wolf collar and cape sleeve are lovely on Valeena woolen in black or brown, $69.50.

Wide bands of wolf edge the swanky cape that gives width at the shoulders; Black crepy wool, $57.50.

Luxurious silver fox, the most flattering of furs on black Duvanna woolen; new full sleeves, $95.

Flat, glossy caracul on the collar and cape sleeve. Soft crepy wool in black only, $49.50.

These Coats Also in Evanston and Oak Park

$10.75

HAVE YOU EVER SEEN SUCH YOUTHFUL LITTLE FROCKS?

Pleats in the sleeves make intriguing square puffs; bias flare skirt. Crepe—have it in your favorite Fall color; sizes from 14 to 38.

Rabbit's hair woolen with satin top—a stunning new combination; satin lines the stitched belt. In black, brown, or green; sizes 14 to 20.

Utility Dresses, Fifth Floor, South, Wabash

TWO NEW ONES TO COMPLETE YOUR OUTFIT

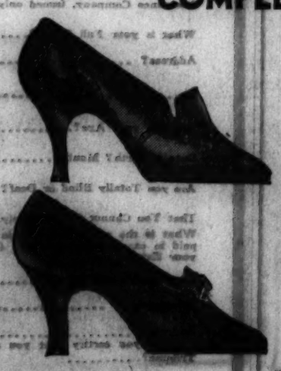

Style in every smart, simple line—step-in pump of black suede with black Calcutta lizard or brown with brown lizard, $12.50.

A brand new side-lace tie of kid with patent leather tip and heel—stunning with your trim tailored outfit. In black and brown, $10.50.

Women's Shoes, Fifth Floor

MARSHALL FIELD & COMPANY

BANDIT KILLED AND 2 ARE SHOT; HOLDUP FOILED

Tear Gas Drives Robbers from Iowa Bank.

BULLETIN.

Dubuque, Ia., Oct. 6.—(AP)—The car stolen by the two bandits who eluded Davenport police today following the attempted holdup of the Northwest Home Savings Bank and Trust company there was wrecked in a collision near Dubuque late tonight. The two occupants fled.

(Picture on back page.)

Davenport, Ia., Oct. 6.—[Special.]—Within two hours after an attempted holdup of the Northwest Savings bank was foiled this afternoon one bandit was slain by peace officers, another was twice wounded, a city policeman was shot in the arm, and three bandits were being pursued by authorities in automobiles and an airplane.

Papers in the pockets of the dead bandit identified him as Ned W. Hills, 32, of Gary, Ind. The wounded bandit, at a Davenport hospital, gave his name as James Russell, but he refused to tell his place of residence.

The policeman, William Hennelly, who was wounded, killed Hills during a gun battle in a cornfield three miles from the city limits.

Tear Gas Routs Bandits.

The five bandits, all displaying guns, entered the bank just at closing time and ordered the employés to hold up their hands. The bank was held up several months ago and $20,000 taken, and since that time employés have been on their guard. Herbert Langfeldt, assistant cashier, when menaced by a bandit's gun, dropped to the floor and pressed a button releasing tear gas. At the same time he shouted "Duck."

Gus Reinhold, a mechanic working on the door of the vault, also dropped, and as he did, a bullet, fired by one of the would-be robbers, whizzed by his head and caromed off the steel door. The bandits fled, cursing and gasping as the gas spread. No money was obtained.

Fugitives' Auto Wrecked.

The bandits' car went into the ditch three miles from the city and the bandits scurried into a cornfield which was surrounded by officers and citizens.

After a short gun battle three of the bandits broke through the cordon, raced down a road, halted Owen Mosier of Davenport, who drove up, took his car away from him and kidnaped as a hostage Raymond Peterson, son of the farmer in whose field they hid.

HILLS ARRESTED IN GARY.

Hills was arrested last April in Gary, charged with the kidnaping of Nick Bikos, owner of the Roosevelt theater there, while Bikos was having trouble with the motion picture operators' union. Bikos withdrew his identification of Hills and four other suspects after the labor dispute was settled. Hills also was sought as a parole violator from the Illinois reformatory at Pontiac, Gary police said. Recently he had lived with his brother, Richard, at 1300 West 5th avenue, Gary.

"Miss Paris" Pays London a Visit

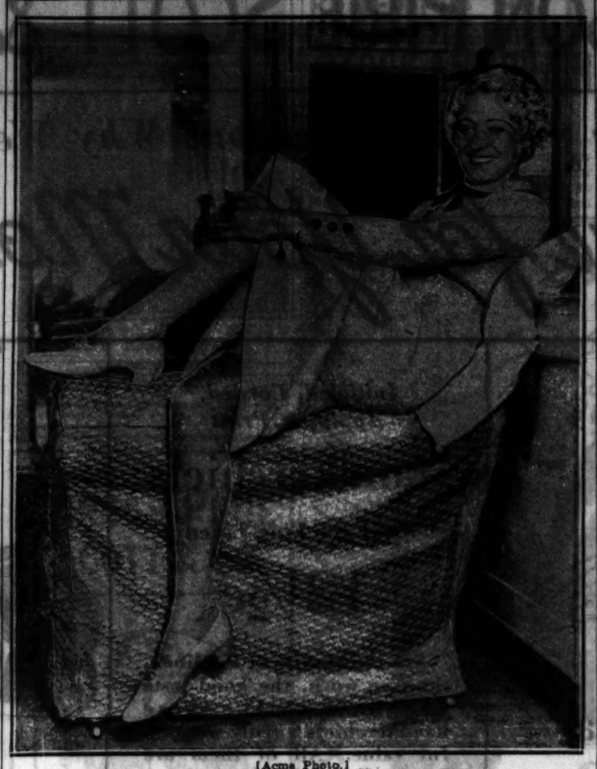

[Acme Photo.]

Miss Renee Jouve, who has been selected as "Miss Paris, 1932," after she arrived in London recently for a visit.

HARRIS MYSTERY SUIT IS DUE FOR EARLY HEARING

The $300,000 mystery damage suit against Norman W. Harris, son of the chairman of the board of the Harris Trust and Savings bank, is due for an early hearing in court. This was the announcement yesterday of Attorney Lloyd Whitman who represents James G. Clark of Mount Kisco, N. Y., the complainant in the action. Attorney Whitman has taken the place of Attorney Thomas Hart Fisher, who withdrew from the case.

The suit was filed in the Circuit court last spring. The declaration alleged that Harris had promised to pay $500 a month to Clark during the latter's lifetime "for a certain chattel." The declaration said that the contract was signed on Aug. 4, 1931, and payments made under it until the month of February this year when they ceased. In a brief answer Harris' attorney, John M. Martineau of the law firm of Kirkland, Fleming, Green & Martin, asserted that his client had entered into no such contract.

Attorney Whitman said that he would appear soon before Judge John R. Caverly to whom the case has been assigned to demand an immediate trial. Questions put to him concerning the nature of the suit elicted no information. An investigation has disclosed that Clark formerly was a student at the University of Wisconsin. He was divorced by Mrs. Dorothy Funk Clark, formerly of Des Moines, Ia., in Reno, Nev., last fall. Clark was given the custody of his two children by the court.

U. S. ACTS TO END CENSORSHIP OF PRESS MESSAGES

MADRID, Oct. 6.—(AP)—Robert Pell, press attaché of the league of nations, arrived in Madrid today to assist the American delegation to the international telegraphic conference.

Particularly, Mr. Pell is to take part in consideration of censorship and other press matters. The censorship question probably will be discussed in committee within the next few days.

American representatives are considering proposals to abolish censorship if possible, and, if not, to put through regulations protecting the sender, such as obligatory notification that his messages have been held up or must be revised.

RIOT AT RELIEF STATION; RED IS SLAIN BY POLICE

Two Detectives Beaten by Crowd; 6 Held.

Two detectives were dragged from a squad car by a group of communist agitators during a demonstration in front of the relief station at 1701 String street yesterday morning. The agitators beat the policemen with iron pipes and bricks. Detective John Touhy, his back against a freight house wall, pulled out his revolver and fired three times into the crowd, fatally wounding one of the assailants.

The wounded agitator was identified at the Bridewell hospital as Joseph Sbosab, 39 years old. He died soon after he reached the hospital. An address found on papers in his pocket, 12048 Emerald avenue, was not his home, and police are seeking his relatives. Six other leaders of the mob, estimated at about 300 persons, were arrested and held at the Maxwell street station.

Brick Opens Hostilities.

Answering a riot call from the relief station, Detectives Touhy and Fried were the first police to arrive at the scene, they said. Some one shouted, "Down with the police." A brick crashed through the rear window of the squad car.

"We drove through the crowd trying to break them up," Detective Touhy said. "Several men jumped on the running board and we stopped. One bunch grabbed Fried and another grabbed me. They pushed me against the freight house wall. They were kicking and pounding. I went down on my knees. I could feel one of them reaching for my gun, so I got it out and yelled for them to get back.

"Six or seven of them lunged for my gun and I let go at them." Later Touhy was treated by a neighborhood physician for a black eye and brusied ribs.

Police Shots Calm Crowd.

The three shots calmed the crowd. They fell back and police reinforcements, headed by Acting Capt. Phil Parodi of the Maxwell station and Supervising Capt. John Stege arrived. The crowd was dispersed after the six alleged leaders had been arrested. Those held gave their names as: Lawrence Mole, whose address was not learned; Tony Andruska, 66 West Van Buren street; James Jesson, 254 West Monroe street; Jesse James, Negro, 727 Barber street; Adam Nahnees, 1626 South Morgan street, and William McGill, 583 West Randolph street.

Miss Marie Vernier, manager of the String street relief station, which employs 101 persons, said such demonstrations and riots had become so common that the work of the station was not disturbed.

Wilfred S. Reynolds, executive secretary of the Illinois Emergency Relief commission, was asked what caused the riot and if additional riots are to be expected because of the shortage of relief funds.

Grocery Orders Reduced.

"The commission has allocated all of its cash on hand and those allocations must last until Nov. 1," he said. "The allocations were 25 per cent less than the amount requested for Cook county. The commission was forced to make that reduction because it has no more funds. The relief agencies in Cook county were ordered to cut in half the orders for perishable groceries given to each family for this month. That means the families of unemployed will receive only one order for groceries instead of the usual two this month. Any suffering caused by that reduction probably would occur after the middle of the month."

Resolutions describing the need for relief in Cook county and calling upon the legislature to take definite action toward raising additional funds for relief were made public yesterday by the Chicago Methodist preachers' meeting and the Chicago Workers' Committee on Unemployment.

WAUKEGAN UNION AGENT INDICTED FOR TERRORISM

Otto J. Burandt, 24 South Butrick street, Waukegan, business agent of a Lake county teamsters' union, was indicted yesterday by the Lake county grand jury at Waukegan on two charges of conspiracy growing out of a bombing and several sluggings imputed to labor racketeering. According to State's Attorney A. V. Smith of Lake county, Burandt's union is affiliated with the Chicago unions once controlled by George (Red) Barker, slain gangster and racketeer.

In one indictment Burandt and other persons, unknown to the grand jurors, are charged with bombing the garage of Cornelius Lindhout, 613 North Butrick street, Waukegan, a coal and ice dealer. Lindhout charged that Burandt threatened him after he reduced the price of ice and that the bombing followed within a few days, on Sept. 12.

A second indictment charges Burandt and two other men with slugging several teamsters in an effort to force them and their employers to drop their affiliations with a union connected with the American Federation of Labor and to join Burandt's union. The others named in this indictment are Bernard Bollman and James Farmer of Chicago. They are being sought.

75 NOBLEMEN APPLY FOR JOB IN NIGHT CLUB

New York, Oct. 6.—[Special.]—Down the steps of Will Oakland's Willow Night club, in a basement in West 51st street, traipsed today more than seventy-five representatives of noble, ancient, impoverished European families. There were one prince, twenty barons, and nine counts. There were other members of the nobility.

"They are the real McCoy in the nobility line," said Jay Faggan of the night club as he surveyed the titled men.

"A couple of nights ago Will Oakland decided that what he needed was a good, thoroughbred, all around nobleman to act as host. So he ups and puts an ad in the papers. This morning he got 100 letters and then the noblemen started arriving in person. We got a house full of them. I wish they were customers."

Several of the visitors were moneyless. All wore business suits, all carried birth certificates, army discharge papers, and other credentials.

Among the applicants are Baron Othor A. van Gunddtach, a baron listed in the Almanach de Gotha as a direct descendant of King Louis XIV., and Prince Oblensky, who said he was a member of a Russian house dating from the tenth century.

PARIS has remembered that all women look their prettiest in Brimmed hats

This season's styling brim is popular. Perch For Fall—a Paris inspiration — copied in our own workrooms, at $3.95

ORIGINAL MODELS
Moulded-to-the-Head
By Expert Designers
Or Ready for Delivery $3.95 and up
Your Last Year's Hat Completely Restyled at $2 and Up
Hats made of your own material at $3
Lamberts
82 EAST MADISON ST.
STREET FLOOR
One Door West of Michigan, Tower Bldg.

Subscribe for The Tribune

The Costume Bootery of
O'CONNOR & GOLDBERG
at 23 Madison, East

THE VARIETY
increases with
THE DEMAND

The Madison Street Shop
presents
BROWN
or
BLACK
SUEDES
also
GENUINE ALLIGATORS
and GENUINE LIZARDS
at
$8.50

IRRESISTIBLE VALUES AT THIS EXTREMELY ATTRACTIVE PRICE

Also presented in
THE O-G SHERIDAN ROAD STORE, 4616 Sheridan Rd.

De Met's
HEIGA HO
ASSORTMENT

SPECIAL
FRIDAY and SATURDAY
2 POUNDS 85c 2 POUNDS

Fruit Centers	Covered Nuts	English Toffee
Vanilla Creams	Turtles	Cream Caramels
Puddings	Nougats	Pecan Slices
Pastilles	Jelly Strings	Pecan Croquettes
Orange Peels	Marshmallows	Mints

Here is another one of those great DeMet specials. This, as all other specials, has been freshly made and packed for selling Friday and Saturday. Take this opportunity to acquaint yourself with the Heigh Ho assortment.

De Met's
BOARD OF TRADE BUILDING
5 West Randolph Street | State and Adams | 230 So. Michigan Ave.
103 West Adams Street | 64 East Washington St. | 69 East Monroe Street
11 West Madison Street | 1 North LaSalle Street | 312 West Madison St.

All About . . .
A. Starr Best-Moving!

We Decided Overnight to Move November 1st!
Our Entire $350,000 Stock Must Be Cleared!
Every Article Is From Regular Stock!
Many Items Priced Below Cost!
Nothing Reserved!

STORE-WIDE CLEARANCE

MEN'S FURNISHINGS . . 1st Floor
MEN'S CLOTHING . . . 2nd Floor
BOYS' CLOTHING . . . 3rd Floor
[and furnishings]

We believe this to be the most important sale we've ever held! Our exclusive imports, ordered months ago, are just arriving—and are now reduced to prices far below their worth! New fall merchandise—the cream of foreign and domestic markets—makes our assortments complete and values most dramatic!

IT'S OUR MOVE—AND YOU PROFIT BY IT!

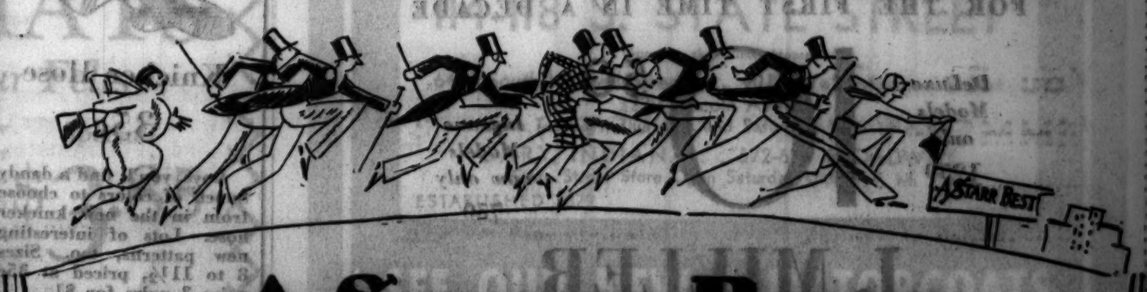

A STARR BEST
Randolph and Wabash . . . Chicago
FINE CLOTHES for MEN and BOYS
NEW LOCATION AFTER NOV. 1ST, 11 TO 15 NORTH WABASH AVE.

EIGHT HIGHWOOD BANKERS NAMED IN INDICTMENTS

Officials and Directors Accused of Plot.

The Lake county grand jury yesterday returned an indictment before Circuit Judge Ralph J. Dady at Waukegan, charging Lyle Gourley, president of the closed Highwood State bank of Highwood, and seven other officials and directors of the bank, with conspiracy.

Those indicted with Gourley are his father, John J. Gourley, a Highland Park coal and lumber merchant and a director of the bank; Harry Olander, vice president; John E. Engquist, cashier, and John J. Flannigan, William J. Brown, Walter E. Maierhoff, and Guy Vitti, all directors. Lyle Gourley is a city commissioner of Highland Park, and Brown is a former city commissioner there.

Bank Closed in July.

The bank closed on July 28. At the time it had liabilities of $200,000 and held $25,000 in cash. State's Attorney A. V. Smith started an investigation of the institution after he had received complaints that a number of the directors and members of their families had withdrawn large sums from the bank just before it closed.

The investigation disclosed that Olander had withdrawn $1,500 shortly before the closing, and Flannigan $5,000. The indictment charges that the officers and directors were aware that the bank was insolvent on July 27 and for some period before that, but that they continued to receive deposits and operate the bank.

Members of the grand jury asked permission of Judge Dady to present, along with the indictment, a resolution criticising State Auditor Oscar Nelson for the conduct of his office, on the ground that no examination of the bank was made by his office between October, 1931, and last July, shortly before the bank closed. Judge Dady refused to receive the resolution, holding that the grand jury's powers were confined to the presentation of indictments and no-bills.

Five Indicted as Bandits.

The grand jury also indicted five Chicagoans as the bandits who held up the Lake County State bank in North Chicago on Sept. 7, obtaining $2,017 and seriously wounding a woman bookkeeper in the bank. The bookkeeper, Mrs. Monetta Steffen, was shot in the neck and jaw, and for a time it was feared that her wounds would be fatal. The five men were charged with robbery and assault with intent to commit murder.

Four of them, Clifford Heaney, 21 years old, 1649 Juneway terrace; Joseph Beck, 19 years old, 5407 South Justine street; Frank Wagner, 19 years old, 5252 South Marshfield avenue, and Ernest Repprecht, 25 years old, 1748 West 51st street, an ex-convict, have been arrested and are in jail at Waukegan. The fifth, Charles Tisevich, 23 years old, 7010 South Campbell avenue, is still sought by police.

ESCAPE POLICE IN GUN BATTLE.

Three hoodlums escaped Sergt. Louis Starr and his Grand Crossing police squad early yesterday after a running gun battle through south side streets. The men speeded away when the squad tried to question them at Jeffery avenue and 73d street.

Television Inventor Is Proud Father

John L. Baird of London, inventor of television, with his wife, the former Margaret Albu, concert pianist, and their infant daughter. They were married in New York in 1931. [Associated Press Photo.]

KING OF SWEDEN SPURNS WEDDING OF HIS GRANDSON

[Chicago Tribune Press Service.]

COBURG, Bavaria, Germany, Oct. 6.—King Gustav V. of Sweden, the prince of Wales, and other nobles have refused to attend the wedding here on Oct. 20 of Princess Sibylle of Saxe-Coburg-Gotha and Gustav Adolph, son of the crown prince of Sweden.

It is known that Prince Leopold, father of the bride, is insisting that Adolf Hitler, National Socialist leader, be among the guests of honor. The groom's grandfather, the king of Sweden, accompanied his note of regret with the explanation that bad times prevent him from attending.

The crown princes and crown princesses of Sweden, Norway, and Bavaria, King Ferdinand of Bulgaria, and sixty other dukes and lords apparently have no objection to meeting the Nazi chief, since they have sent notes of acceptance.

TWO TRAPPED IN TAX FIXING PLOT FREED ON BONDS

CRIMINAL COURT.

John Baleyans, false pretenses, sentenced to Bridewell for 1 year by Judge Michael Feinberg.

Samuel Moore, Hazle Dixon, larceny, sentenced to Pontiac reformatory 1 to 10 years each; Henry Fiane, possessing burglar's tools, sentenced to penitentiary 1 to 2 years; Joseph Larynisk and Herman Wagner, sentenced 1 to 2 years each, Pontiac reformatory; Claude Widenhause, larceny, sentenced 1 year in Pontiac reformatory; Joseph Yonta, larceny, sentenced to penitentiary 1 to 10 years, by Judge John J. Sullivan.

Arthur Hollamann, deputy assessor, and Patrick J. Carey, a certified public accountant of 1 North La Salle street, who were trapped Wednesday afternoon after they had promised to "fix" 1931 personal property taxes for a large piano company, were charged with conspiracy to violate the state revenue laws and falsifying assessments at the detective bureau last evening. They posted bonds and were released pending arraignment today in Felony court.

Assessor J. L. Jacobs yesterday investigated the recommendation by which Hollamann had secured his job as an extra clerk five months ago. The application showed he was recommended by one of the largest firms of public accountants in the city. Hollamann also is a public accountant with a record of 12 years employed among the largest steel companies in the east. The assessor suggested he might have been driven to the scheme when the county fell four and one-half months behind in its pay rolls.

The assessor said Hollamann's statement that he could "fix" assessments by inserting fraudulent schedules in the office records was untrue. The records, he said, are kept in triplicate by different staffs and closely checked to prevent possible fixing.

Come back! Come back!
All will be forgiven!

What if you have been buying other than I. Miller shoes? What if you have been hoping, poor dear, that your friends wouldn't notice the difference? That's no reason why you shouldn't once again enjoy the luxury of truly lovely shoes! To every woman who appreciates fine footwear we'd like to send a personal telegram announcing the grand and glorious news about the new I. Miller prices! For now there's no longer any need for subterfuge and substitutes—makedo and makeshifts! NOW—at 10.50—every smart woman can afford I. Miller Beautiful Shoes!

FOR THE FIRST TIME IN A DECADE

DeLuxe Models only 1250 — 10.50 — Ingenue Models now only 750

I. MILLER
Beautiful Shoes

137 SOUTH STATE STREET near Adams
312 SOUTH MICHIGAN AVENUE Straus Building

*Ingenue Models are not sold in our Michigan Avenue Salon

Aren't You Glad You Don't Have to Wear Red Flannels?

Boys
All Like These Winter Undies
of Fine Quality Combed Ribbed Cotton
75c

They are just the right weight. Not bulky and uncomfortable like the old-time winter underwear, yet snug and warm and with lots of elasticity. Sizes 4 to 10, in the drop seat style; 8 to 16 with closed crotch.

Knicker Hose
35c

Boys, you'll find a dandy bunch of colors to choose from in the new knicker hose. Lots of interesting new patterns, too. Sizes 8 to 11½, priced at 35c pair; 3 pairs for $1.

Boys' Section, Fifth Floor.

CARSON PIRIE SCOTT & Co

CARSON PIRIE SCOTT & Co

5 Very "Special" Reasons Why We Say,

"More for Your Money"

Real Stone Jewelry

Carnelian, Onyx, Chrysoprase
$2.95

Real Marcasite Set in Sterling Silver

A rare value, indeed, in real stone jewelry! It's thanks to this "More for Your Money" selling that the price is so exceptionally low.

In this collection there are bracelets, necklaces, brooches, and earrings of real stones that are fine enough to go with your best frock. The chic demure settings in sterling silver interpret the charm of this year's newest fashions.

Jewelry, First Floor.

Initialed, Corded, Applique, Print
Handkerchiefs
Of Very Fine Linen
12½c

It's the quality of the linen, the fine work, the good taste in design that make these handkerchiefs a truly wonderful value. All of them are hand-rolled. 12½c each.

Hand-embroidered, 15c. Appenzell style, with spoke hemstitching, 28c.

Handkerchiefs, First Floor.

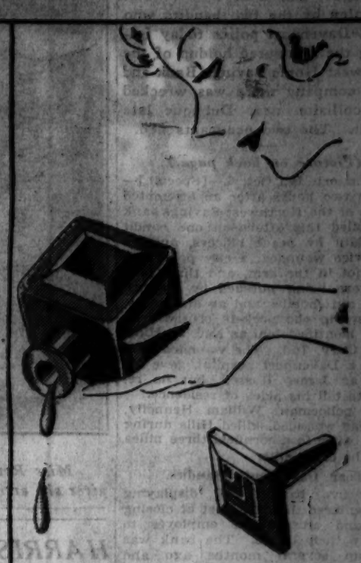

'A Perfume Dram Sale

Your Favorite Kind in a Small Size Bottle

Lelong L.	$1.50
Ciro Doux Jasmin	1.25
Ciro Surrender	1.85
Caron Christmas Night	2.50
Caron Bellodgia	1.65
Chanel No. 5	1.65
Chanel Gardenia	1.65
Guerlain Shalimar	1.65
Guerlain Liu	1.85
Bourjois Springtime in Paris	.95
Coty L'Origan, L'Aimant, Chypre, Paris, and Emeraude, dram	60c

Toiletries, First Floor.

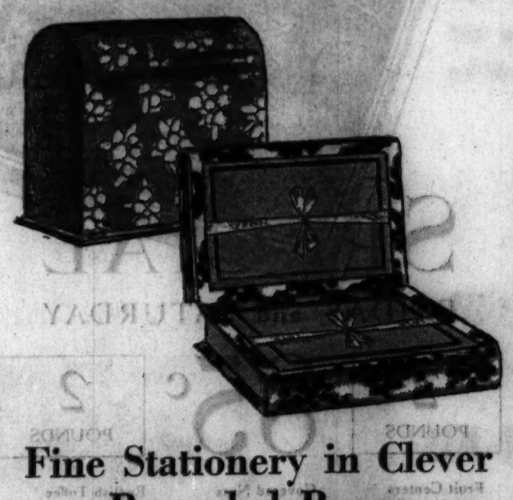

Fine Stationery in Clever Brocaded Boxes

Rarely Such a Choice at
$1 *Box*

Lined envelopes or plain, in white, colored or ivory color papers, some with borders—the assortment is wide, the paper very fine in quality. The brocaded boxes come in several styles in very effective color combinations. It makes an exceptionally attractive gift!

Many Styles in Novelty Boxes of Novelty Stationery at 50c box

Stationery Section, First Floor.

Cloisonne and Cinnabar! Smoking Accessories

At a Special New Low Price
$1.35

Just arrived from abroad in time for this "More for Your Money" event—interesting 3 piece cloisonne smoking set (cigarette box, ash tray and match box), large ash trays, bowls and hand carved cinnabar cigarette boxes with white jade. What a buy at $1.35 each.

A Wide Choice in Cloisonne, Brass and Enameled Smoking Accessories, 95c each.

Notions, First Floor

MOTIVE SOUGHT IN BOMBING OF BIG CO-OP DAIRY

Farmers Forced to Dump 8,000 Pounds of Milk.

While authorities were delving yesterday into the causes of the bombing of a $30,000 farmers' dairy plant at Burlington, Wis., earlier in the day farmers had to dump 8,000 pounds of milk which they had hauled into the destroyed plant and make immediate efforts to find another market outlet.

The bombing was done by five masked men who forced entrance to the plant of the Burlington Coöperative Pure Milk association and bound and kidnaped the night watchman, John Eisenbard. The plant was wrecked, only one wall remaining after a blast which shook the entire town. Eisenbard was released by the bombers a mile and a half from Burlington.

Motive Is Mystery.

Officials of the Burlington coöperative, as well as those of the Pure Milk association in Chicago which had financed the dairy, were unable to give a motive for the bombing. They announced that steps would be taken immediately to replace the plant, which had been operating as a coöperative dairy only since Sept. 22. It was the twelfth farmer owned milk plant in the region which supplies the Chicago market.

At the time the plant was opened, farmers of Burlington, Lyons and Kansasville, Wis., obligated themselves to pay for it by monthly deductions from their milk checks. The move resulted in depriving two independent dealers near Racine from getting milk. One of them was selling to a cut rate dairy in Chicago.

Two bomb experts from Chicago were investigating the explosion in coöperation with Burlington police. They declared the bombing was a professional job.

Christ Connor, an employé of the Walworth county highway commission, brought two empty dynamite boxes and 20 feet of fuse to the sheriff's office at Elkhorn last night. He said he had found them in a culvert on highway 36, about seven miles south of Burlington. This highway leads to Chicago. All identification marks had been removed from the boxes, one of which contained a Chicago newspaper, dated Sept. 30.

Meeting to Consider Loss.

Meanwhile Don M. Geyer, manager of the Pure Milk association, which had supplied the Burlington farmers $30,000 to renovate the plant in September, has been summoned home from San Francisco as a result of the bombing and is scheduled to arrive this morning by airplane. A meeting of the association has been called for Oct. 18 to decide who will pay for the loss.

Attorney Edgar Cook, representing the Meadowmoor dairies, 1334 South Peoria street, which have been selling "cut rate" milk at 9 cents a quart, complained yesterday to State's Attorney Swanson that a "milk monopoly" existed in Chicago. He was advised to seek warrants in the Municipal court after charging that a "campaign of terror" had been directed against his concern.

Seized by Bombers

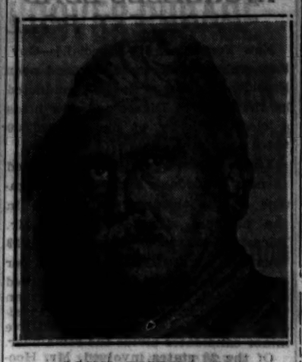

JOHN EISENBARD.

DIES OF HEART DISEASE.

Eustachius Kean, 63 years old, died yesterday of heart disease in his home at 4638 Emerald avenue.

CARSON PIRIE SCOTT & CO

Perstik

Assures Under-arm Freshness

50c

It's that new deodorant that looks like a lipstick. It is harmless and does not irritate. It's easy to apply and thoroughly efficient. Carry it with you in your hand-bag.

Toiletries, First Floor.

FARM PICKETING RENEWED; HALT STOCK AND GRAIN

Des Moines, Ia., Oct. 6.—(AP)—From the peaceful persuasion policy of their leaders, farmers' holiday workers near Sioux Falls, S. D., today turned to highway picketing to keep live stock and grain from reaching markets in South Dakota's largest city.

Simultaneously, an investigation was progressing in Yellow Medicine county, Minnesota, into the fatal shooting Tuesday night of Nordahl Peterson, 25, a farmer and a holiday picket.

Ole Anderson, 57, and his son, Leonard, 19, were in custody, but County Attorney S. N. Knutson said no charges would be filed until he got "at the bottom of the affair."

Pickets established outposts on thirteen principal roads into Sioux Falls and truckers, heeding a warning given them yesterday, made only a few unsuccessful attempts to go through the blockades.

Early today about forty truck loads of live stock were brought to Sioux Falls markets, compared to a normal number of 200. Pickets declared they would maintain their patrols 24 hours a day. They used cables, planks with spikes, and rubber belting to stop vehicles.

One holiday sympathizer said 2,000 men would join the picket lines before the movement was ended. Plans were abandoned by Minnehaha county officials to deputize 25 or 30 men to clear the highways after patrols on five roads had been visited.

Near Dayton, Minn., not far from Minneapolis, several trucks were stopped by pickets who carried sticks and stones, but were allowed to proceed after their drivers were warned

All Hub Stores Open Saturday Evenings

You've Never Seen Such Gorgeous Furs at Such a Price!

TOWNLEY COATS

This Season's $60, $70 and $80 Values

$49.50

These Coats have all of Townley's famous Style and Quality. Pedigreed furs, beautiful woolens, fine needlework.

Hand Made—Hand Blocked, Smart

New HATS

of Fine Fur Felts

Sailors, turbans and the new slanting types with clever bows. At this super-value price, for this sale only, no bargain-wise women will miss this. Large and small head sizes.

Special! $3.85

Fifth Floor

THE HUB

HENRY C. LYTTON & SONS

State and Jackson CHICAGO — Sherman and Church EVANSTON — Marion and Lake OAK PARK

© The Hub, 1932

MANDEL'S SUBWAY STORES

FASHION AT A PRICE

Velvet? Lace? Wool?

We Have Them All!

$10

Two-Tone and Two-Piece . . .

A Wool Crepe with Tucked-in Waistline

A snug-fitting skirt and 2 huge metal buckles enhance the charm of this fashion. Black-red, Persian green-brown combinations. 14-20.

"Double-Duty" for Women . . .

A Jacket Dress or a Gown . . . as You Please!

A lace and velvet dress for afternoon or evening. In black, wine, green, brown, blue. Ordinarily $15, now $10! 16½-24½.

Other Fashions in All Sizes and Colors

Mandel Brothers—Subway Fashion Center—Lower Subway.

Yes, Prices ARE Going Up . . but you can still get

RICHMAN BROTHERS CLOTHES *for*

$18.50

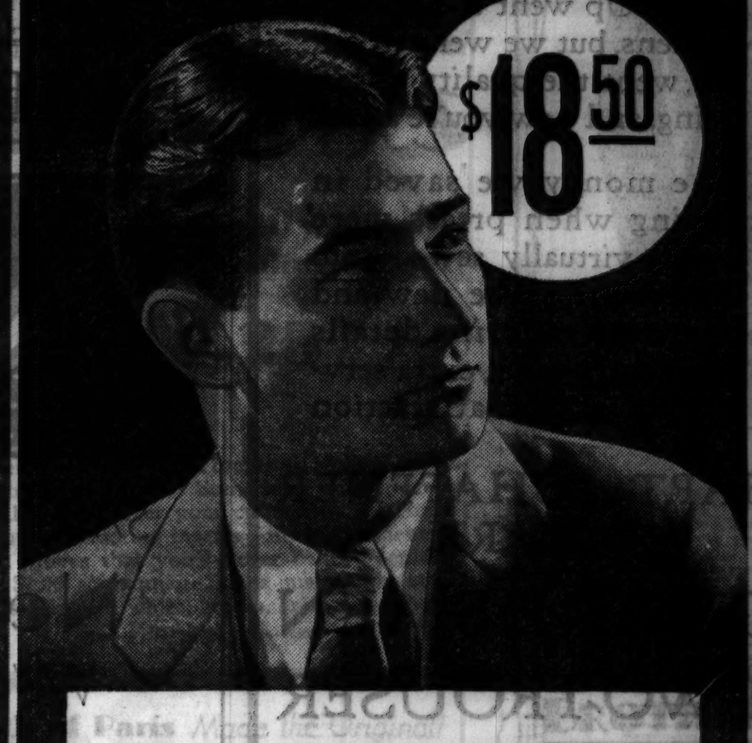

WOOLEN FABRICS are higher. Linings are higher . . . but Richman Brothers Clothes will be sold at their present low price of $18.50 just as long as possible.

We were fortunate enough to cover most of our requirements at the old prices. As long as these last, we will give our customers the benefit of our present low price, which is the lowest for which we have sold our fine clothes in many years.

How long this will be we do not know, but we do know that now is the time to buy . . . for our clothes now represent the greatest values in our entire 53 years of fine clothes making.

. . . Come in. Our selection is new and complete, and includes every new style, color, fabric, model and size.

SUITS • TOPCOATS • OVERCOATS • TUXEDOS

ALL $18.50

114-118 S. STATE STREET

Opposite the Palmer House

6400 South Halsted Street . . . 4011 West Madison Street

3220 Lincoln Avenue

Open Tuesdays, Thursdays and Saturdays Until 10 P. M.

GARY, INDIANA . . 672-674 BROADWAY

State Street Store Open Saturday Until 9 P. M.

ESTABLISHED 1879

SEE OUR NEW FALL TOPCOATS

FACTORY TO YOU NO MIDDLEMAN'S PROFIT

SANITARY BOARD 1931 TAX LEVY IS CUT 25 PER CENT

Reveals Saving as City, County Pay Salaries.

Trustees of the sanitary district yesterday reduced their 1931 tax levy, for which bills will go to taxpayers on Jan. 1, by $6,417,270. This reduction, 25.4 per cent of the original levy of $25,303,218, is the largest yet accomplished by any local government in Cook county, but the trustees made an even larger reduction in their levy for operating expenses. This was reduced from $8,000,000 to $5,000,000, a 37.5 per cent cut.

This action was taken as employés of the city and county received a two weeks' payment of their overdue salaries. The pay days were made possible by tax warrant purchases by downtown banks, after city officials had promised a reduction of approximately $4,800,000 in various tax levies for 1931.

County Blocks Increase.

The county commissioners also acted yesterday to prevent their corporate and highway fund tax levies being increased in case the 1931 assessment totals are higher than the original estimates on which the levies were passed.

The Democratic members of the sanitary board voted unanimously to reduce their tax levy. Trustee Howard W. Elmore, the sole Republican on the board, passed his vote without explanation. The original levies passed by the board on Jan. 16, and the reduced levies adopted yesterday are as follows:

Fund—	January levy.	Present levy.
Bond retirement...	$ 9,330,500	$ 8,208,500
Bond interest.....	7,972,718	5,677,453
Operating	8,000,000	5,000,000
Totals	$25,303,218	$18,885,953

The reduction of $3,417,260 in the levies for bond maturities and interest payments, it was explained, was made possible by the fact that the board has been unable to sell a large amount of the bonds which it was authorized to issue to finance the sewage disposal program demanded by the United States Supreme court in its ruling in the lake diversion case.

Result of Three Years' Work.

In January it was necessary to levy for retirement and interest payments on the full amount of these bond issues, but since not all of them have been sold it is possible now to reduce the levies. The total reductions will make possible a reduction of 15 cents on each $100 valuation on the bills of all taxpayers living within the sanitary district.

"This is not the sudden, magic result of any process of figure juggling," said President Thomas J. Bowler in explanation of the reduction. "It is, instead, the net result of three years of diligent effort on the part of the present trustees to reduce expenses in all departments of the district.

"Talking of economy amounts to nothing until it is reflected in the tax bills," added Trustee Ross A. Woodhull, chairman of the finance committee, who introduced the resolution.

"Encourage" Taxpayers.

"We have reached a point where we can see our way clear to a lower tax levy and it becomes our duty to pass the savings on, with whatever encouragement it may offer, to the taxpayers."

In January, at the demand of the citizens' committee on public expenditures, the sanitary district joined with other local governments in slashing its budget for 1932. The present reduction, it was indicated, was made without pressure from the citizens' committee, which has been active in urging reductions upon the city and county.

Mayor Cermak and other city officials will renew their conference today with Fred W. Sargent, chairman of the citizens' committee, and other members of that body. While the administration leaders agreed Tuesday to other tax levy cuts, they held out against the demand of the committee for elimination of the $4,000,000 levy for the city's working cash fund. The purpose of this fund, when it has reached sufficient size over a period of years, is to make it unnecessary for the city to finance its operations by borrowing on tax anticipation warrants.

Lists Urgent Problems.

City Controller Szymczak summarized the most urgent problems of financial policy facing the city yesterday as he prepared for today's conference. As he listed them, they are:

1. Measures must be taken to provide for the retirement of 1928 and 1929 city and school board tax warrants which are still unredeemed by tax collections.

2. The city council must settle the question of the abolition of the working cash fund levy.

3. The council also must approve the proposed reductions in levies for police, firemen's and municipal employés' pension funds, which already have been approved by Mayor Cermak and trustees of the pension funds.

4. The council must decide upon the best method of financing bond interest and principal payments due on Jan. 1. The city must have $17,000,000 in cash on that date if it is to avoid default on its bonded debt.

Cermak Defends Fund.

"If the city will be obliged to borrow more because it doesn't levy for the working cash fund, then I'll stick up for retention of that levy to save the taxpayers the burden of interest payments on tax warrants," Mayor Cermak said.

County employés got half a month's pay yesterday as the county board met and ratified President Emmett Whealan's previous agreement with the citizens' committee to hold down the 1931 corporate and highway fund levies. The board passed a resolution instructing County Clerk Sweitzer to adjust tax rates so that the net proceeds of the levies, after deduction of loss and cost of collection, shall not exceed $10,080,000 for the corporate fund and $1,800,000 for the highway fund.

Some city employés also got their two weeks' pay checks for the first half of July yesterday, but not all of them will be paid off until today, or perhaps tomorrow. School employés are also to get two weeks' pay as a result of the banks' tax warrant purchases, but the process of transferring this money first to the city treasury and then to the school board will not be completed in time to pay this week, officials decided yesterday. School checks, accordingly, will probably be distributed Monday or Tuesday.

GOV. ROOSEVELT INCREASES LEAD IN DIGEST POLL

New York, Oct. 6.—[Special.]—Gov. Roosevelt has increased his lead over President Hoover in the poll conducted by the Literary Digest and now holds a clear majority of about 2,000,000 votes tabulated.

Figures from 20 states, to be printed in next Saturday's issue of the magazine as the third set of returns in the national straw vote, give Mr. Roosevelt 404,992 votes out of 793,049 thus far counted. This is 50.75 per cent. The Hoover vote is recorded at 388,845, or 49.32 per cent. Norman Thomas, Socialist candidate for President, receives 6.65 per cent, and five minor candidates divide the remainder.

Of the 20 states involved, Mr. Hoover carries six, with a total of 54 votes in the electoral college. Mr. Roosevelt carries 14, with 244 electoral votes.

In New York, Gov. Roosevelt has swung into the lead after having run behind Mr. Hoover in earlier returns, and is now credited with 117,232 New York state votes to 106,708 for the President.

In California, the President's home, the returns tabulated thus far are Roosevelt, 35,873; Hoover, 16,402.

CALLS ON VOTERS TO KEEP HOOVER IN PRESIDENCY

Mrs. James W. Morrison, Republican woman leader for many years, who is a member of the speakers' bureau of the women's division of the Republican national committee, yesterday gave some reasons why she believes there should be no change in the presidency.

"We must think of all the people before our pity leads us to snatch at any remedy—plausible but untried—before we repudiate the man who in the midst of a world-wide economic hurricane has never lost his head or courage and whose wisdom and quick action have saved us from a far worse fate," Mrs. Morrisson said.

PLANOGRAPHING
$4.50 the First Thousand
$1.50 Each Additional
NO EXTRA CHARGE FOR COLOR
Telephone or Write for Samples
WEST & COMPANY
308 NORTH MICHIGAN
STATE 3703

ON THE UP AND UP

Up went the price of woolens, but we were all set. Up went the quality of tailoring, and now you're all set

The money we saved in buying when prices were low is virtually sewed into these suits. The new and improved tailoring details mean extra value, extra service and extra satisfaction

HART SCHAFFNER & MARX
GUARDSMEN
TWO-TROUSER
SUITS
$35

Sturdy, supple, sixteen ounce worsteds, fabrics that survived seven scientific tests, including tensile, abrasive and fast-color tests. Plain shades of blue, brown and oxford grey

New Fall single and double breasted styles, trim athletic models and models especially adapted to short, stout, and tall men. They are the Up suit values of the year at $35

Other Hart Schaffner & Marx Suits $25 to $50

TOPCOATS AT $19.50
100% all-wool topcoats—in belted styles—values that are due to our buying at the absolute 'low'

Hart Schaffner & Marx Topcoats $25 & $35

OPEN SATURDAYS UNTIL 9 P M
BASKIN
State Street just north of Adams — Clark at Washington
336 N Michigan — 63rd St at Maryland — Lake at Marion, Oak Park

MANDEL BROTHERS MEN'S SHOPS
a store of youth — a store of fashion — a store of moderate price*
*Copyrighted

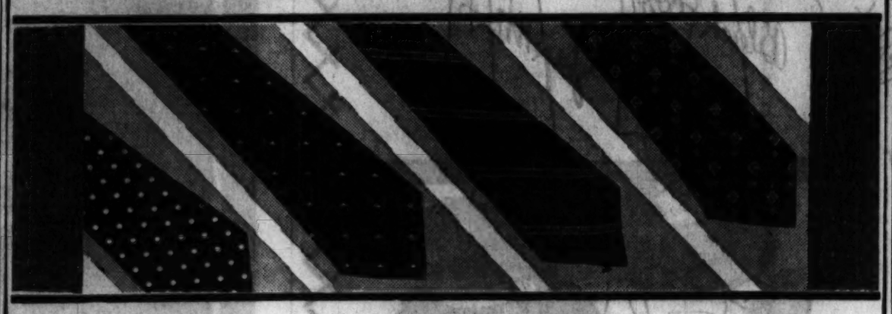

SALE! 3,811 of the Best Looking
New Fall Ties
We've Seen in a Long Time!
Every One a $1 Value!
Every One Silk Lined!
Of Silk Warp Fabrics!
60c

A variety and value event you can't afford to miss! Every new tie for Fall: repps, twills, basket-weaves, baratheas! Stripes, polka dots, plain colors, and neat all-over figures!

Mandel's—First Floor—Wabash.

Now Within the Reach of Everyone!
Stetson Hats
$5

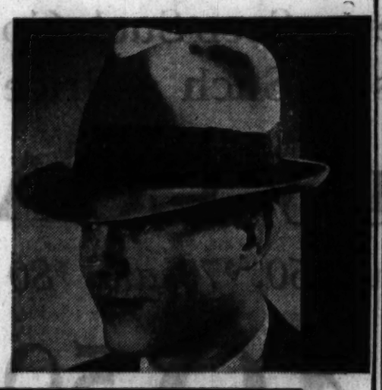

The undisputed leader in the men's hat field—for quality and style! Now at a new low price! Beautiful shades of gray and brown in the smart new Fall shapes.

Mandel's—First Floor—Wabash.

It's a "Buy" When You Can Get Famous
Westminster Sox
in Pure Silk, Lisle, or Silk Mixtures at
3 prs. for $1 or 35c pr.

If you prefer plain colors in the pure silk you may have the famous Triple Guard and English Foot features at this price. Other styles (without these features) include stripes and clox in the new exclusive Westminster designs. Sizes 10-12.

Mandel's—First Floor—Wabash.

MANDEL BROTHERS
a store of youth — a store of fashion — a store of moderate price*
*Copyrighted

Newest Beauty Hints are Powder Tints in Lingerie

Gowns and Pajamas
$3.95

ELIZABETH ARDEN'S
LYSETTA, if you're a blonde
ROSETTA, if you're brunette
MAT FONCE, if you're Titian

There are gowns in three different styles, one and two-piece pajamas. All of them come in all three shades and in sizes 15, 16 and 17.

Luscious shades in silk lingerie—matched to the famous Elizabeth Arden face powders, and the tones melt into your skin. It's all a grand new idea in lingerie that fastidious women will love. These new bits of lingerie are intricately cut to make them fit to perfection. Crepe Bonne is the fabric—a pure dye silk with a velvety-soft French finish, and the trimmings are exquisite imported laces.

Mandel's Lingerie—Third Floor—State.

MANDEL BROTHERS
a store of youth — a store of fashion — a store of moderate price*
*Copyrighted

Kayserettes
Fit Like Another Skin!

Vests
Panties
50c
Each

It feels good on chilly Fall days to snuggle into these undies knitted of soft mercerized lisle! You'll want to wear them to football games! They fit better than anything you ever wore, and not a ripple will show under a dress. In small, medium and large sizes.

Silk Kayserettes, $1 each
Mandel's—Third Floor—State.

DON'T RISK INFECTION
Heal burns, scratches, cuts or sores quickly and safely. Ask your druggist for Resinol Ointment. For free sample write Resinol, Dept. 32, Baltimore, Md.
Resinol

RESORTS AND TRAVEL
(Ocean Travel)

EUROPE
By a famous service via Plymouth, Boulogne-sur-Mer, Rotterdam
Greatly Reduced Rates
VEEDAM OCT. 22
STATENDAM NOV. 5
Regular sailings thereafter
See your travel agent or
HOLLAND-AMERICA LINE
40 N. Dearborn St., Chicago

"ACROSS THE ATLANTIC"
FRANCE ENGLAND GERMANY IRELAND
Regular Sailings. Apply Hamburg American Line, 177 North Michigan Avenue, Chicago.

JAPAN and CHINA by N. Y. K.
by large and fast motor liners to Orient from San Francisco, Los Angeles, Seattle, Vancouver

ILLINOIS.

MORRISON HOTEL
THE HOTEL OF PERFECT SERVICE
Clark and Madison Sts.
The Home of the
Terrace Garden
CHICAGO'S WINNER RESTAURANT

MICHIGAN.

Goodrich Steamships
Overnight Service to West Michigan
New Low Fares — Docks: Navy Pier

WEST VIRGINIA.

"The White"
WHITE SULPHUR SPRINGS
The Greenbrier

Your dining room?

The charm of a hostess glows in loveliest radiance in a home dining room of distinguished good taste.

Regardless of any consideration of purchase, Scholle's now invites you to an interesting display of approved new fashions in dining room furniture.

Some groups for elaborate, some for modest requirements. All priced strictly in keeping with today's economic trend.

SCHOLLE'S
good furniture
121 S. WABASH AVE.
Between Monroe and Adams

HOOVER PHRASE PUT TO WORK FOR ROOSEVELT

"In Same Boat" Made "Very Much at Sea."

BY JOHN BOETTIGER.
[Chicago Tribune Press Service.]

Albany, N. Y., Oct. 6.—[Special.]—Gov. Franklin D. Roosevelt today turned a phrase of President Hoover's own choosing to indicate the President's admission that farmer, worker, and business man are "now all of them very much at sea."

Mr. Hoover's Democratic rival spoke via a radio hookup to luncheon meetings of 400 branches of the Roosevelt Business and Professional Men's league throughout the country.

Telling how he has stressed the need for bringing prosperity equally to agricultural, cattle and mining interests as essential to restoring general business prosperity, Mr. Roosevelt referred to the President's farm speech at Des Moines, saying:

"I am happy that the President in his speech on Tuesday finally has come to agree with me on this point when he says 'Every thinking citizen knows that the farmer, the worker and the business man are in the same boat, and must all come to shore together.'

"I am glad also that he thereby admits that the farmer, the worker and the business man are now all of them very much at sea."

Repeats Plea for New Deal.

Then Gov. Roosevelt launched into a discussion of economic issues, redefining his hopes for "a new deal" and emphasizing the part of public spiritedness which he thinks big business must and will play. He added:

"Business leaders now are expected to assume the responsibilities which accompany their power. It must be the policy of the government to see that they do it. A good deal can be done in this way, especially if we mobilize public opinion.

"It is a way we must honestly try. The time has come when industrial leadership must serve the public interest."

The governor spoke of effecting a "concert of interests" in charting a course across national difficulties, and of extending his policy across "north, south, east, and west—agriculture, industry, mining, commerce, and finance."

"Credit," he said, "is, of course, a necessity of business. But today we know that our recent use of credit was ungoverned and unmeasured. To reduce it to homely terms, people incurred more debts than they could safely carry. The incurrence of that debt, encouraged as it was by reckless statements from Washington, had much to do with the crash that we have experienced.

Would Avert Overexpansion.

"To prevent such a recurrence of unmeasured expansion of credit is the task of statesmanship in the next few years. This is not to say that I favor complete government control over the use of credit, but that I do propose the use of governmental assistance in bringing to the attention of producer and consumer alike such enlightened information as will enable the people to protect themselves against unwarranted and headlong plunges into excessive debt.

"It is up to the government to maintain its most sacred trust to guard the welfare of its citizens. And such a trust requires the regulation of such balance among productive processes as will tend to a stabilization of the structure of business.

"It is my hope that interference of government to bring about such a stabilization can be kept at a minimum, limiting itself perhaps to a wise dissemination of information."

Declaring that the "disproportionate income" of the farmer had a big part in throwing economic life out of balance, Gov. Roosevelt said: "It is a proper concern of the government to use such wise measures of regulation as will bring this purchasing power back to normal."

Talks of Factory Workers.

In the same vein of thought he spoke of the workers in other industries.

"We need for them," he said, "a greater assurance of security. Old age, sickness and unemployment insurance are minimal requirements in these days. But they are not enough. Whether we are thinking of the heart breaking problem of present distress and the possibility of preventing its recurrence in the future, or whether we are merely thinking about the prosperity and continuity of industry itself, we know now that some measures of regularization and planning for balance among industries and for envisaging production as a national activity must be devised."

The business men were asked by Gov. Roosevelt to accept Republican leadership as "unable to do more than put temporary patches on a leaking roof without any attempt to put a new roof on our economic structure."

The Roosevelt Business and Professional Men's league was organized for pre-convention activities. It is being continued under the general direction of Jesse Isidore Straus, president of R. H. Macy & Co. of New York.

Others to Answer Hoover.

Gov. Roosevelt touched lightly today on the Hoover farm speech, but he said that more comprehensive replies would be made during the next fortnight by former United States Senator James A. Reed of Missouri who will consult with Mr. Roosevelt in Albany tomorrow and by Senator Carter Glass of Virginia, Senator George Norris of Nebraska, and Gov. Albert C. Ritchie of Maryland.

SEEKS DIVORCE

EVELYN LAW.

Reno, Nev., Oct. 6.—(AP)—Evelyn Law, a former follies beauty, filed suit here today for a divorce from Henry J. Janswick of Hollywood. She charged cruelty, which she said had injured her health and destroyed her happiness. Miss Law and Janswick were married in Philadelphia Dec. 29, 1928. They have no children.

ROB LOAN OFFICE OF $2,000.

Three bandits, one armed with a sawed-off shotgun, held up Frank Kwykowski, treasurer, two other employes, and a customer in the office of the Avondale Building and Loan association, 3003 North Central Park avenue, yesterday and took $2,000.

MAYOR CERMAK IS ENROLLED IN ROOSEVELT CLUB

Mayor Cermak yesterday was the first to be enrolled in the drive of the Illinois division of the Roosevelt Motor club to sign up 200,000 members before the election Nov. 8. The club is sponsored by the Democratic national committee and Chicago headquarters are in the Congress hotel.

A total of 1,000,000 members, each to be given a bronze medallion for the radiator of his automobile, is the national goal.

The mayor yesterday also was enrolled as one of the Horner Minute Men, an organization of professional and business men who will campaign for Judge Henry Horner for governor. Leaders of the organization who called on Mr. Cermak to make him a Horner Minute Man were: Dr. Frank Furch, general chairman of the Minute Men; Dr. Orlando Scott, chairman of the medical unit; E. H. Blume, chairman of the business men's unit; Chester E. Lewis, chairman of the legal unit, and Dr. C. A. Field, chairman of the dental unit.

Political Writer to Talk to Women Voters' Forum

Frank R. Kent, Baltimore newspaper man and political writer, will be the speaker at the initial fall meeting of the forum of the League of Women Voters tomorrow afternoon in the Palmer house. Mr. Kent will speak on "The Campaign Up to Date," and will analyze the strategy of the two major parties in the campaign.

MANDEL BROTHERS
a store of youth — a store of fashion — a store of moderate price*
*Copyrighted

Formfit Step-ins

They Take Inches Off Your Hipline

$5

The semi-closing makes it easy to adjust this step-in to any figure! Back and front are boned to hold you in properly. 14 inches long, 27-32 inch waist measures.

Corsets—Third Floor—Wabash.

MANDEL BROTHERS
a store of youth — a store of fashion — a store of moderate price*
*Copyrighted

Actual Imports! A Thorough Two Weeks' Search Brings You the Cream of the Market!

REAL KID GLOVES

3,000 Pairs! Novelty Slipons! 1 Buttons! Astounding Values!

$2.25

Impudent little flares that create all sorts of excitement about the wrists! Some have deep gauntlet flares that will cover your cuffs with smartness! There are contrasting inserts done in the cleverest ways! Gloves that you'd never believe could be sold at $2.25, so exquisite is the quality, the style! Black, black with white, brown, brown with beige.

Mandel's Gloves—First Floor—State.

MANDEL BROTHERS
a store of youth — a store of fashion — a store of moderate price*
*Copyrighted

Mirande has a way of using fringe that is even newer than fringe itself. The neckline, the sleeves . . . *everything* about it is new and exciting. Black with white crepe top. Sizes are from 12 to 18.

Mandel's—Fourth Floor—State.

Chic Copies from the Chic Chicagoan Shop

Lanvin's "Rumba" takes a new line and makes it more glamorous with flat, scintillating disks. You'll draw the spotlight the minute you step out in it. 12 to 20 in black.

Mandel's—Fourth Floor—State.

$25

Lanvin — Mirande

With this New Suit

You Can Face the World Smartly and Economically

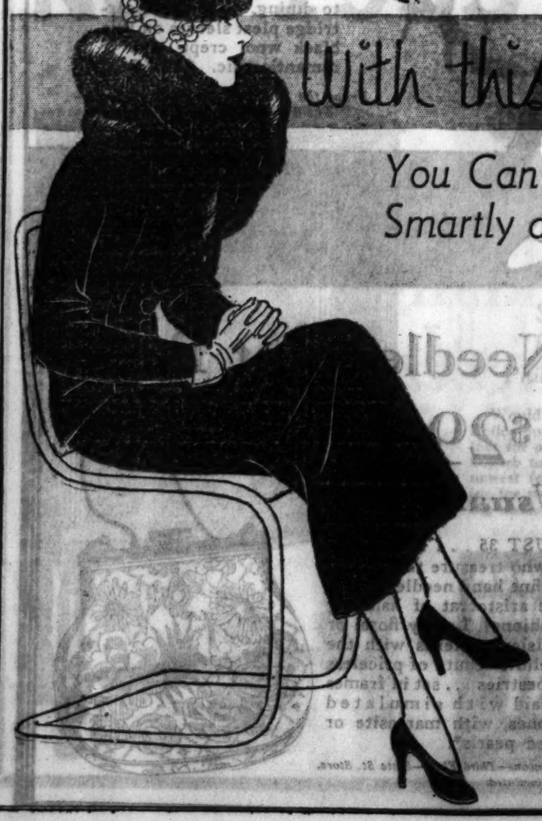

$16.75

It's a very brief jacket, and a very new straight skirt, and a very lavish use of fur that's going to send you scurrying in for one of these before they are all gone. Wool crepe or tweed with lapin. 12-20. Black, brown, green, wine.

Mandel's Pin Money Shops—Fourth Floor—Wabash.

P. S.—You'll need a blouse—look at our exquisite Paris copies in pastel satin, $3.95.

Mandel's—Third Floor—Wabash.

Listen to Mandel's BRIDGE CLUB of the AIR tonight over W-G-N at 6:45 o'clock. Mr. E. M. Lagron has some interesting problems and answers.

It's Easy to See Why Thousands of Women Are So Enthusiastic Over

KAYSER'S Fit-All Top Hosiery

$1

It's really quite simple. This clever hose fits every size leg perfectly . . . It's thoroughly comfortable no matter how you bend or stretch . . . all because of the elasticity in the flexible top especially designed by Kayser.

Sheer Chiffons and Semi-Service Weights in Tawny Fall Shades

Burma —medium clear brown harmonizing with all browns and the green and red tones. Particularly smart accent for dark brown costumes.

Bombay —a neutral gray-beige perfect with everything and especially fashionable with black or brown tones.

Calcutta —a warm, rich brown, for the darker brown ensemble.

Mandel's Hosiery—First Floor—State.

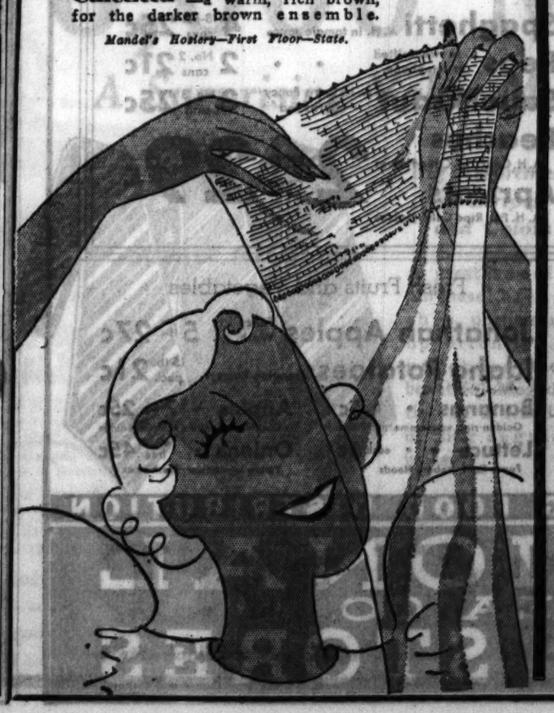

Worth of Paris *Made the Original!*
Mandel's *Has the Copy!*
You *Will Adore It!*

The Dumb-bell Bag

It simply beguiles you the moment you set eyes on it! Paris was wildly enthusiastic when Worth presented it recently! It's square, and beautifully tailored . . . and has a braided leather handle with little metal dumb-bell finials. Antelope suede, smooth or grained calfskin. Black, brown.

$2.95

Mandel's Handbags—First Floor—State.

Compacts *in enamel*

with carnelian

with jade

Exquisite loose powder compacts with fluffy swansdown puffs. They come in black, ivory, blue, green, yellow . . . with simulated precious stone motifs. They're simply marvelous values for only $1!

*Simulated

$1

Mandel's Toiletries—First Floor—State.

MANDEL BROTHERS
a store of youth
a store of fashion
a store of moderate price*
*Copyrighted

Just Arrived in

The Shop of Larger Sizes

Crisp Print Frocks!

$2.95

Just the type you'll enjoy wearing on afternoons at home . . . tailored enough to wear under a coat when you go out to shop! Novelty prints on dark or light backgrounds, all with snowy collars edged with real lace! 6 styles, in sizes 46 to 52.

RAYON BLOOMERS in sizes 10-12. **85c**

PHILIPPINE GOWNS, 18-20. **$1.95**

Shop of Larger Sizes—Third Floor—State.

PRESIDENT MAY MAKE TWO MORE TALKS IN WEST

Appeals Are Pouring In from Leaders.

[Chicago Tribune Press Service.]

Washington, D. C., Oct. 6.—[Special.]—President Hoover tonight had under consideration plans calling for a marked amplification of the part he will play in the final weeks of the presidential campaign. The President may decide to make two more trips into the west, one of which, coming in late October, would take him all the way across the continent to the Pacific coast.

All indications tonight were that the Republican campaign plan will be revamped to allow Candidate Hoover to make more speeches than the two now tentatively scheduled. The first speaking trip according to reports around the White House would take him into Ohio, Illinois, Michigan, and Indiana within the next two weeks. If the second vote getting expedition is decided upon Mr. Hoover would go to California via Minneapolis where he would make a final effort to swing the disgruntled farmers of that section into the Republican fold.

Appeals for More Speeches.

Immediately upon the arrival of the President at the White House this morning at the conclusion of his first invasion of the west during the campaign, telegrams began to come in from party leaders urging the Republican candidate to speak in their states. In most cases the President was told that it was imperative he get out into the field and fight for his reelection and the success of the party. In this connection the President was told, according to White House attachés, that the reception accorded his speech at Des Moines and his short talks at other points along the route demonstrated that he and he alone was able to capture the attention of the people and gain a real hearing for the Republican case.

One man who talked to the President today said that the strongest pressure was being exerted on the White House to get Mr. Hoover to make at least a half dozen more speeches. He said also that the President was all "pepped up" and highly pleased with the reaction of the crowds to his platform appearances on the way to and from Des Moines. The President was described as in a fighting mood.

Given Pledge of Support.

Other political developments of the day included a pledge of support for the President by representatives of the building trades, representing a membership of one million men. This group, headed by M. J. McDonough, president of the building trades department of the American Federation of Labor, told Mr. Hoover that he had their fullest support during the campaign.

"We told the President," Mr. McDonough said, "that his Des Moines speech was a magnificent dissertation and that we were for him. We made it clear that we were fully appreciative of what he has done in behalf of the building trades industry and in behalf generally of the men and women who toil. He has been of great help in protecting wages."

The group included John Coefield, president of the United Association of Plumbers and Steamfitters; Thomas E. Burke, secretary of the same association; M. F. Garrett, general organizer; John Peschi, president of the Hoisting and Operating Engineers, and Thomas Lane, representing the Bricklayers' International union. They were closeted with the President for several minutes.

Hears Colorado Is for G. O. P.

Former Senator Lawrence C. Phipps of Colorado gave further encouragement to the President by asserting that Colorado would not go Democratic. He told Mr. Hoover that Colorado had not been pleased with the address of Gov. Franklin D. Roosevelt, the Democratic nominee. Mr. Phipps, now Republican national committeeman, said that Utah also would go Republican. He said the President's chances of carrying several of the western states were good.

"Gov. Roosevelt did not get much of a reception," said Mr. Phipps. "He refused to answer vital questions in which we are interested. The Republican party in Colorado is absolutely united. The Democratic party is not."

The President will renew his campaign for votes tomorrow afternoon when he delivers a radio address to the women of America from the cabinet room. Mrs. Alvin T. Hert, vice chairman of the Republican national committee, will introduce the President. On Oct. 12 President Hoover will lay the corner stone for the new Supreme court building and on Oct. 13 he speaks before the American Bar association.

An air of optimism pervaded the White House today for the first time since the Maine election. Officials close to the President expressed the opinion that the tide has turned in favor of the Republicans. Callers left stating that the President was in high spirits.

Among those sending messages were Edsel Ford, Ernest R. Graham, Chicago architect; Frank Hitchcock, William Cooper Procter, Cincinnati soap manufacturer, and Charles S. Deneen, former senator from Illinois.

CROWNED QUEEN

Miss Myrtle Lambert, who was crowned as queen of love and beauty at 53d annual Veiled Prophet ball in St. Louis, the event which ushers in the fall social season. She is the daughter of Maj. and Mrs. Albert Bond Lambert.

[Associated Press Photo.]

RITCHIE AND WILBUR MEET IN DEBATE OCT. 17 AT NORTHWESTERN U.

Baltimore, Md., Oct. 6.—[Special.]—At Gov. Roosevelt's personal invitation, Gov. Ritchie of Maryland will debate the election issues and the merits of the Democratic and Republican platforms with Ray Lyman Wilbur, secretary of the interior, at Northwestern university on Oct. 17.

Gov. Ritchie made this known tonight after talking for some time by telephone with Gov. Roosevelt.

The debate at Northwestern university is a regularly scheduled affair every four years and marks the opening of similar debates in other colleges and universities in the west and middle west. The speeches of Gov. Ritchie and Secretary Wilbur will be broadcast to the nation.

Judge E. A. Jonas Taking Straw Vote in Courtroom

Municipal Judge Edgar A. Jonas yesterday set up a ballot box and began taking a straw vote of citizens, lawyers, and jurors in his courtroom in the city hall. The vote is for President, governor, United States senator and state's attorney. There was no counting of the ballots at the end of the first day. The vote will continue the rest of the week.

HOWARD SAVAGE ISSUES PLEA FOR HOOVER VOTES

Col. Howard P. Savage, chairman of the Illinois Republican Service Men's league, urged support of President Hoover and the Republican ticket in a statement released yesterday by the Illinois Republican committee headquarters.

"It has been President Hoover's lot," the statement read, "to have had to face the greatest problems and difficulties which have confronted any President since the time of Lincoln. He has demonstrated his loyalty to his party, his people and his country, by working untiringly to solve the difficult problems coming in the wake of a world-wide depression."

Speaking of the bonus, Col. Savage said: "In the final analysis, as service men knowing that the majority of our comrades favor the immediate payment of the bonus, we must depend upon the judgment of the leaders of our national government, whether they be Republican or Democratic, to see that nothing is done which might wreck the very country under whose flag we stood in an emergency."

SPURNED STORE OWNER SHOOTS GIRL AND SELF

Theodore Tikos, 40 years old, owner of a fruit store at 3956 Lawrence avenue, yesterday shot and seriously wounded Miss Christine Mermigas, 32 years old, a clerk in the Andes candy store at 3948 Lawrence avenue, and then shot himself in the head. A note written by Tikos said that he had decided to kill Miss Mermigas and himself because she had rejected his proposal of marriage. Both are in a serious condition at the Belmont hospital. Miss Mermigas was shot in the jaw.

Theater tonight ?

Theatrical season now in full swing . . . four *good* plays in town . . . for instance, have you seen that lovely, thrilling, new-theme performance, "The World Between"? . . . Inimitable De Wolf Hopper . . . a role displaying his genius at its greatest . . . lovely little Sally Rand, as Pierette . . . you'll want to kiss her . . . Frank Shannon as a bluff, tough, comical pirate . . . pathos, vanishing in gales of mirth . . . a Lydy parking station . . . Clark and Wacker . . . only a few minutes from the Adelphi Theater . . . our special Adelphi arrangement: Have Adelphi box office stamp your parking check and we collect from theater; no parking charge for you . . . thus $1.50 for any main floor seat . . . mezzanine, $1.50; balcony, $1 (plus tax) . . . covers your entire cost of a delightful evening you will long remember as worthwhile entertainment.

7-DAY PARKING PASSES, $3

Sold on Mondays—good 7 days at all 20 R. G. Lydy parking stations and garages—in and out any or all a dozen times a day, if you wish. One-day passes, same privileges, 60c.

Cars Parked Will Be Washed or Greased for 99c extra
(Saturdays, $1.24 extra)

Motor, fender, battery, tire, brake work, Simonizing, etc., by skilled, reliable men at money-saving rates.

AVOID CURB PARKING HAZARDS

Eventually, every sensible motorist realizes the extravagantly costly folly of curb parking, in crowded areas, with its inconvenience, thefts, fender crushing and (at night) hold-up risks. The cheery radiance and courtesy of Lydy parking will add to your enjoyment of a good show.

After 3 p. m., 4 hours' parking for 25c (except Saturday and Sunday) to Palace and State-Lake guests who have their parking checks stamped at box office. Regular theater parking rates after 6 p. m. every day, 6 hours, 35c.

The familiar R. G. Lydy shield everywhere, in and around the Loop, is your absolute guarantee of prompt, courteous, friendly, safe parking service at lowest possible rates.

You Get Your Money's Worth at National

For 33 years National Tea Co. has been working out great economies in the distribution of food, resulting in great savings to you! You can always be sure of your money's worth at "National"

NATIONAL TEA CO Food Stores

National's Pasteurized Pure Cream

Butter

lb. 22c

National pays a premium to bring you the finest butter obtainable, and so much of this famous butter is sold that the price you pay for it is always less!

Coffee

Amer. Home — Sealed in air-tight cans — 1-lb. can 25c
Nat'l Coffee — Vacuum Fresh — 1-lb. can 30c
Maxwell House — Vita Fresh Coffee — 1-lb. can 32c
Aunt Jemima — Pancake Flour — 2 reg. pkgs. 17c
Log Cabin Syrup — Pure Cane and Maple — 12-oz. table tin 21c
FREE: Whistle with each pkg. of Malt-O-Meal oats 19c — Wheat cereal—caramel flavor
Salada Tea — Brown Label Black — ¼-lb. pkg. 14c

AMERICAN HOME Sale

Since 1916 Chicago housewives have been buying American Home products, famous for high quality as well as low prices.

National's MEAT
In our 170 Meat Depts.

Pork Roast — Fresh Hams, Whole or Half, Cut from Young Porkers 9c lb.
Leg o' Lamb • 19c lb. — Genuine 1932 Spring
Pork Sausage 21c lb. — Armour's Pure Links
Veal Roast • 19c lb. — Leg or Loin, country dressed

American Home Pure Fruit Preserves

Strawberry, Raspberry, Peach, Plum, Chipped Cherry, Blackberry, Apricot, Loganberry, Pineapple, Nectar — 1-lb. jar 15c

Spaghetti — A. H. in tomato sauce — 4 18-oz. cans 25c
Peas — A. H. sweet sifted or telephone • • — 2 No. 2 cans 21c
Sauerkraut — A. H. Extra Fancy—Shredded — 3 No. 3 cans 25c
Peaches — A. H. Calif. Yel. Cling Halves — 2 No. 2½ cans 29c
Apricots — A. H. Full Ripe Calif. Halves

Household Needs
Fels Naptha 10 bars 45c — Soap—The Gloden Bar
Kitchen Klenzer 3 cans 14c — Hurts only dirt
FREE: 3 Guest Cakes with purchase of Oliv-ilO Soap 3 regular cakes 19c
Northern Tissue 3 rolls 19c — New! Linen-ized!

Fresh Fruits and Vegetables
Jonathan Apples — Fancy Wash. — 5 lbs. 27c
Idaho Potatoes — Genuine Russets — 15-lb. peck 21c
Bananas • lb. 5c — Golden-ripe, wholesome, nutritious
Apples • 7 lbs. 25c — Cooking—Genuine N.Y. Greenings
Lettuce • • each 5c — Fancy Calif. Iceberg Heads
Onions • 40-lb. bag 45c — Yellow Wisconsin—Fresh Stock

Chicago and Suburbs Oct 7-8

MONEY SAVING FOOD DISTRIBUTION
NATIONAL TEA CO. FOOD STORES

A Great Store in a Great City
THE FAIR
State, Adams and Dearborn Streets
Oak Park—Lake at Marion St. Milwaukee Ave. at Wood St.

SHOP OF THE 4 SEASONS

Princess Rostislav

(In the Shop of the Four Seasons)

Nominates for Fashion's Hall of Fame

Vionnet

because her creations are a smart symphony of line and movement, flattering to every woman. This rough crepe frock introduces color contrast with Grecian-like bands of green on black or brown. $25

Schiaparelli

because she has brought the gallantry of military fashions into the ballroom with slim wrap-arounds and brilliant buttons. Gown of "bagheera," a new, dull, uncut velvet . . black and bright colors. $25

Patou

because he has made us "sleeve conscious" by day, with voluminous affairs that are feminine but not fussy. Rabbit's wool dress with puff-point sleeves. Sizes for misses. $16.75

Molyneux

because she has colored the mode with exotic contrasts and brought back elegance to dining. Her white cartridge pleat sleeves on this black wool crepe give it romantic chic. $29.75

From the Shop of the Four Seasons—Third Floor—State St. Store.

Exquisite Needlepoint Bags

$29.75

Usually $75

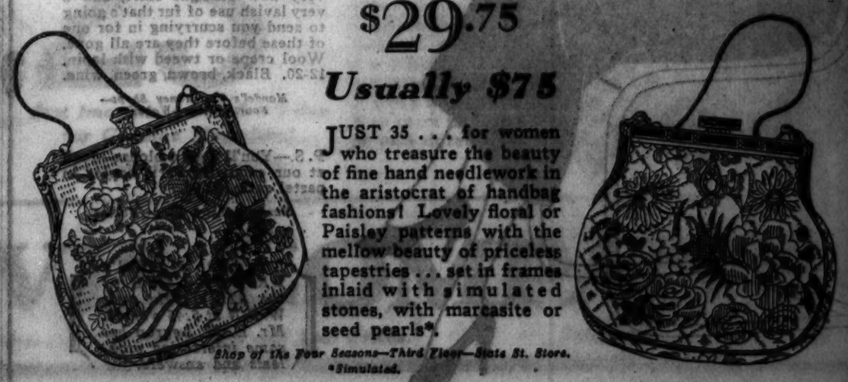

JUST 35 . . . for women who treasure the beauty of fine hand needlework in the aristocrat of handbag fashions! Lovely floral or Paisley patterns with the mellow beauty of priceless tapestries . . . set in frames inlaid with simulated stones, with marcasite or seed pearls*.

Shop of the Four Seasons—Third Floor—State St. Store.
*Simulated.

G. O. P. PLEASED WITH REACTION TO HOOVER TALK

Wires Received Here Say Speech "Turned Tide."

The Republican National committee headquarters in the Palmer house radiated confidence yesterday as telegrams expresing the belief that President Hoover's Des Moines speech had "turned the tide" continued to come in. Republican leaders were particularly gratified by the reaction in the discontented farming regions of the middle west and southwest.

W. G. Skelly, president of the Skelly Oil company of Tulsa, national committeeman from Oklahoma, declared upon his arrival at national headquarters that "enthusiastic telegrams from all points indicate that midwestern America has awakened to the necessity of reëlecting President Hoover."

Telegrams Tell of Confidence.

Some of the comments wired to Mr. Skelly were as follows:

M. L. Long, Des Moines, secretary Iowa Petroleum association—"A survey of oil industry in many points of Iowa reveals most favorable reaction to the President's wonderful address with thousands of votes gained."

Louis Block, Davenport oil man—"Tide is now making big turn to Hoover. Farmers realizing worthlessness of Roosevelt's glittering generalities."

Omer K. Benedict, vice president, First National bank, Tulsa—"Talked to Republicans and Democrats for reaction to President Hoover's speech. Consensus was that it marks the turning point of the campaign."

E. J. Smiley, secretary, Kansas Grain association—"Good reaction to President's speech."

Liked Fighting Tone.

Horace G. Hedges, business man, Wichita, Kas.—"President Hoover's speech enthusiastically received. He made votes. Republicans here like the fighting tone, and he showed a mastery of present difficult situation."

David W. Mulvane, Topeka, national committeeman from Kansas—"That was a wonderful speech the President made. It will help a great deal in the middle west."

Will R. Wood of Indiana, chairman of the Republican congressional committee, declared the Democratic campaign managers had paid high tribute to the President's speech when "they enrolled six of their foremost bean shooters in a desperate effort to offset some of its devastating effect."

Comments on Garner Defense.

"Foremost in this drawing," said Congressman Wood, "is Postoffice Jack Garner, the vice presidential candidate. He felt obliged to do something both his party and his boss have studiously refrained from doing—defend the pork barrel and pawn brokers' legislation jammed through the Democratic house of representatives."

"Don't change ladders on the way up" was the theme of an address by Silas Strawn, chairman of the Illinois finance committee of the national campaign, before 100 Republican leaders at a luncheon in the Palmer house yesterday.

"I believe that every thoughtful citizen, whether he be employer or working man, is rapidly coming to the conclusion that had it not been for the foresight and persistent efforts of President Hoover this country would be in an infinitely worse position," said Mr. Strawn.

"Everything indicates that with Roosevelt, Garner and Mr. McAdoo holding the reins of government, with Mr. Hearst doing the back seat driving, the situation would be alarming indeed."

TRY TO OUST HER

JOCELYN LEE.

Los Angeles, Cal., Oct. 6.—(AP)—An unlawful detainer action was filed today against Jocelyn Lee, film actress, by the Citizens' National Bank and Trust company, which asserted the actress refused to move out of a home she was renting after the bank gave her notice to vacate. The bank charged it ordered Miss Lee to vacate by Sept. 20 and asked possession of property and damages of $7.50 for every day of occupancy after Sept. 20.

DEMOCRATS PLAN GREAT RALLY IN STADIUM OCT. 24

Meeting Will Open Final Cook County Drive.

The final drive of the Cook county Democrats for a large plurality for their city, county, state, and national tickets will be opened on Oct. 24, two weks before the Nov. 8 election, with a huge meeting in the Chicago Stadium, according to a statement issued yesterday from Democratic headquarters.

The party leaders are planning to fill every one of the 22,000 seats in the Stadium at this rally. Judge Henry Horner, nominee for governor; Congressman William H. Dieterich, candidate for United States senator, and Thomas J. Courtney, candidate for state's attorney, are scheduled as the principal speakers, but other state and county candidates will talk. Arrangements are being made to place some Democrats of national reputation on the program.

Other Meetings Planned.

After the Stadium gathering other meetings will be held nightly, most of them in the largest halls of the city. Instead of fatiguing the state candidates with appearances at several meetings each night, the Democratic campaign strategy is to have them talk at large meetings in which several wards will be combined.

Congressman Dieterich is scheduled to open his Chicago campaign next Monday. The week of Oct. 24 he and Judge Horner will campaign together after which the candidate for senator will make a final tour of the state, winding up at Beardstown, where he votes.

Although Judge Horner is scheduled to spend two more weeks downstate, he will be in close touch with the Chicago campaign. Next Tuesday he will meet with a number of Republicans and independents who are organizing for him and on Tuesday will attend a general gathering of all the Democratic leaders at Springfield.

Lewis to Aid Campaign.

County Chairman P. A. Nash and Mayor Cermak have received word from United States Senator Lewis that he is fully recovered from the effects of a throat operation and will be available for a series of speeches in the closing days of the campaign, both in Chicago and downstate.

Democratic leaders said yesterday that their polls of the counties in the northern part of the state are even more favorable for Judge Horner than they were before his Republican opponent and other Republican candidates invaded that section.

DIES AFTER LEAP FROM WINDOW.

On Aug. 24 Harvey Britten, 67 years old, died an iron bail around his neck and leaped from a third story window of the rooming house at 154 Loomis street. He died yesterday in the county hospital. Police were told that he had been despondent over illness.

G. O. P. CLUB OF COUNTRY TOWNS BACKS COURTNEY

Thomas J. Courtney, Democratic candidate for state's attorney, was a luncheon guest yesterday at the Brevoort hotel of the Country Towns Republican Courtney club. Many of those present, according to a statement from Courtney headquarters, were Republicans who supported State's Attorney Swanson four years ago.

Former Judge Charles M. Thomson, chairman, pointed to the record of Courtney as state senator as evidence that he is a candidate with the qualities "which we want to see in our county prosecutor," and accused State's Attorney Swanson of deserting the law abiding citizens who supported his candidacy when he was nominated and elected.

"Senator Courtney," said Mr. Thomson, "has been tried in public office and under circumstances which give us assurance of his qualifications. He has demonstrated that he is the kind of official who is ready to fight for decent government against the assaults of corrupt interests."

DEATH LAID TO HEART DISEASE.

Physicians yesterday pronounced the death of August Dehmann, 62 years old, 1357 West 13th street, who collapsed on the street Wednesday night while taking a walk to have been due to heart disease.

45,000 WOMEN'S RADIO PARTIES TO HEAR PRESIDENT

When President Hoover speaks to the women of the United States this afternoon at 2:15 o'clock over a nationwide radio hookup 45,000 radio parties, which have been organized by the Hoover forum hostesses, will be listening in. This will be the first occasion, according to Mrs. Ellis A. Yost, director of the women's division of the Republican national committee, that a political campaign talk has been directed exclusively to the women of this country.

The forum is directed by Mrs. Silas Strawn of Chicago and has been gaining members, she said, at the rate of 3,000 a day. A total membership of 1,000,000 is the goal set by the forum directors by election day. Each forum hostess, she explained, is pledged to invite ten friends to her home to hear the broadcasts of the Republican campaign speeches.

Mrs. Charles S. Dewey, Cook county chairman of the forum, has named Mrs. Charles W. Dempster, 209 Lake Shore drive, as co-chairman. Among others on the Cook county committee are Mrs. Edgar J. Goodspeed, Mrs. Joseph E. Otis, Mrs. Edwin W. Ryerson, Miss Naomi Donnelley, Mrs. David T. Cook, Mrs. John V. Farwell, Mrs. Anthony Czarnecki, Mrs. Jacob Baur, and Mrs. Chauncey McCormick.

Indict Lake County Farmer Accused of Extortion Plot

Lynn Feaster, 34 years old, a farmer living two and a half miles from Mundelein, was indicted yesterday by the Lake county grand jury at Waukegan on the charge that he wrote a note in an attempt to extort $500 from Milan C. Mott, cashier of the State Bank of Mundelein. The placing of a decoy package in the stove of the village hall at Mundelein failed to trap the extortionist, but handwriting experts testified that the extortion notes were in Feaster's writing.

Topcoats Ready!

Ours *are*—is *yours*?

—Ready in a manner such as we have seldom rivalled in our 110 years of retailing.

—Made up from coatings purchased before the recent price advances in woolens.

YOU profit by that, too!

Prices start at $20.00 and up

Browning King & Co.

Southeast Corner Monroe and Wabash

The Creme de la Creme of Fabrics at the Lowest Price Featured for Many Years

Genuine French Sedan

MONTAGNAC OVERCOATS

The Fabric Originated by Count de Montagnac, Sedan, France

$55.00

The Current 1932 Prices of Genuine Montagnacs Are $85 to $100

Full Skinner Satin Lining, Hand Corded Edges, Silk Velvet Collars, Every Coat Exactingly Tailored

Today! An unprecedented opportunity to buy an overcoat of one of the finest imported fabrics at a price that is almost unbelievable.

We, ourselves, doubted that we could again buy coats like these to sell at $55, but here they are! And what beauties! Faultlessly tailored with fine hand corded edges and rich Skinner satin linings running the full length of the single breasted coats. The aim of every well turned out fellow is to own a Montagnac Coat. Don't miss this opportunity to buy one for almost a "song." Come in today.

Single Breasted Models in Sizes:

Regulars, 36 to 46 — Longs, 37 to 46
Shorts, 35 to 46 — Stouts, 39 to 46
Short Stouts, 39 to 44

Also Regulars, Shorts and Longs in Sizes 41, 43 and 45

Also a number of Double Breasted Montagnac coats, plain edge, one-half lined with Skinner satin. Regular and short size only. Sizes 36 to 42. $55.00

Davis—Second Floor—North.

Only the Genuine Montagnac Carries this Label

Davis, Second Floor, North.

WIEBOLDT'S FOUNDER'S SALE

On SIXTY-THIRD near HALSTED ENGlewood 8700 — On ASHLAND BLVD. near MADISON SEEley 1000—VIllage 6600 (no toll) — On MILWAUKEE near ASHLAND ARMitage 1000 — On LINCOLN near BELMONT WELlington 1000 — In EVANSTON on DAVIS ST.—DAVis 1000 ROGers Park 2770

Drive Over, Park as You Please. Shop Friday from 9 to 5:30

New 1933 Philco Superheterodyne

$55 Down

$37.50 Complete With Tubes

First Time in Chicago

Super-Dynamic Speaker
Illuminated Station Dial
Philco High Efficiency Tubes

Would you believe it! A brand new, 1933 Philco Superheterodyne in a beautiful Hiboy Cabinet for only $37.50. Philco—the ace of radios! Superb tone, greater distance, fine hiboy cabinet, newest features—comparable only with sets selling for two and three times this price. Enjoy the big radio season ahead! And enjoy it right!

New 1933 Philco Jr. Superheterodyne

$18.75 Complete with Tubes $3 Down

A Sale of 6,000 Mogador Ties

A Surprising Value Made Possible by a Timely Special Purchase

Big Assortment of Stripes and Colors

A great special purchase brings this phenomenal opportunity to purchase these beautiful Mogador ties at a fraction of their regular price.

At a Record Low Price

23c

Just Imagine . . . Such a Price for Genuine Mogadors!

DAVIS—FIRST FLOOR—NORTH.

Full Size, Exactingly Made

Well made ties in two piece shapes, the ideal way for neat tying. Choose from a wide assortment of colors in everything from pin stripes to wide Roman stripes. Buy them in dozen or half dozen lots.

THE DAVIS COMPANY

State, Jackson, Van Buren — The Store of Service, Quality and Low Prices — Telephone: Wabash 9800

Price is not the test of cheapness.

Getting a line on the weather is one of man's chief diversions—until he owns a Rogers Peet Scotch Mist!

Smart, sensible topcoats of handsome Scotch cheviots specially woven for rainproofing—and for Rogers Peet exclusively.

"Money back" if they fail to keep you dry.

Is Rogers Peet also cutting their Scotch Mists in those good-looking new Fall models with squarer shoulders and trimmer waist?

See our windows!

"Off the face"—that's the new idea in Fall hats.

ANDERSON & BROTHERS
MICHIGAN AT WASHINGTON
ROGERS PEET CLOTHING
Hats—Shoes—Furnishings

O'BRIEN NAMED IN NEW YORK TO RUN FOR MAYOR

Chosen After Withdrawal of James J. Walker.

[Continued from first page.]

date for president." He also named the entire national and state slate. The resolution was adopted by acclamation.

Word that O'Brien had been selected by the leaders was passed out by Curry soon after the convention got under way.

For a time there was every prospect of a fight on the floor, but this faded when Flynn announced he had decided not to present the claims of Mayor McKee, who sued in an effort to prevent the special election called for Nov. 8. Mr. McKee lost his suit, however, the Supreme ruling this afternoon that the city must elect a mayor this fall.

McKee Out for Time Being.

The information that the Bronx—the last Tammany holdout—would go along with the others in the nomination of Mr. O'Brien indicated that Mayor McKee was out of the picture temporarily.

The acting mayor, however, still will be in a strong position to run for the post in 1933 when the full four year term is at stake and, his backers pointed out, will not be exposed to the full fire of the Tammany attack during the coming year. In some quarters, however, it is still believed Mr. McKee will run possibly as a combination Democratic-Republican independent candidate.

The decision to shelve former Mayor Walker, it was learned, was reached late in the afternoon at a meeting of Tammany leaders in the Plaza hotel. Promises that were hard to break had been made to the resigned mayor by Mr. Curry and Mr. McCooey.

Hurries Back from Europe.

Former Mayor Walker is the "forgotten man" of the present political situation. After his resignation he rushed away to Europe for a vacation and has been rushing back ever since. He left the Italian liner Rex because of engine trouble only to have it sail while he was speeding across Spain to board the Europa in France.

Mr. Walker sailed from New York

Nominated in N. Y.

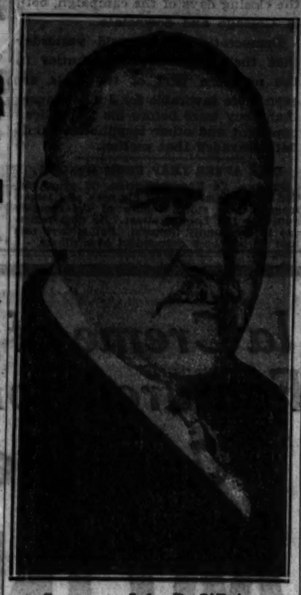

Surrogate John P. O'Brien.

firm in the conviction that he was a "greatly maligned man who had done no greater wrong than to put too much trust in friends." The public opinion was to the contrary and Tammany keeps a close finger on the public's pulse.

One factor in the shelving of Walker was the enmity of former Gov. Alfred E. Smith, Gov. Roosevelt and other national Democratic leaders. Tonight, according to those close to Mr. Smith, the former Democratic standard bearer was ignored completely in the discussions which resulted in the selection of Mr. O'Brien.

Mr. Curry was asked directly if he had consulted Mr. Smith or Gov. Roosevelt before making his selection.

"No," said the Tammany boss.

When it became apparent that Mr. O'Brien was to be the nominee to succeed Walker, the box in which the surrogate was seated became the focal point of photographers, reporters and admirers. Mr. O'Brien smiled broadly and waved proudly to his cheering section.

Mr. O'Brien has held the office of surrogate of New York county, to which he was elected as the Tammany choice, since Jan. 1, 1923. But it was as corporation counsel of New York City that he won most public note. He was the spokesman of Mayor John F. Hylan in his many battles with transit and other public service corporations.

He had served as assistant corporation counsel from 1901 to 1925.

Surrogate O'Brien is 59 years old, having been born in Worcester, Mass., on Feb. 1, 1873. He was educated at Holy Cross college and Georgetown university law school. Later in life he received honorary degrees from Holy Cross and Fordham.

Text of Walker Messages Made Public by Tammany

Madison Square Garden, New York, N. Y., Oct. 6.—(AP)—The following cables in which James J. Walker declined to run for mayor were made public by Tammany Chief John F. Curry tonight as the Democratic city convention was about to choose a nominee for the Nov. 8 election:

"Sept. 23, 1932.

"John Curry.

"The past two weeks, with its let down, instead of rehabilitating me has only convinced me of my extremely poor physical condition. Your splendid loyalty compels me in honor to do my utmost to protect you, if decision favorable, by advising you of facts. With this I know you will consider desirable names. This is for you, just you. I immediately upon landing will see you. Affectionate regards family. Jim."

"Radio, SS Europa, Oct. 6, 8:31 p. m.

"John Curry,

"Madison Square Garden, New York.

"Radio message of John McCooey and you asking me to accept nomination for mayor characteristic of splendid loyalty of you both. I know the people of my native city share your confidence because my 23 years in public life does not record a single instance of disloyalty to my constituents. This record was proved after a searching investigation which amounted to an inquisition.

"My love for New York City is universally known and I have a justifiable pride in my six and a half years of administration as its mayor—that administration was the most constructive in the city's history.

"I know I could be reelected by another overwhelming plurality. But is that the only thing to be considered by one who has a profound appreciation of the support he has heretofore received from his party?

"I cannot see how I could campaign without reciting the reasons for my resignation and without daily reminding the public of the unfair nature of the hearings conducted by the governor of our state, as declared in the decision of the Supreme Court Justice Staley. And you know I would not pussyfoot about it.

"This, in my opinion, would do the Democratic party no good. Much as I feel aggrieved by the treatment I have received I am not one of those who thinks he is bigger than his party. So I shall content myself for the time being to stand upon my record with its irrefutable evidence, which will stand the test of time and assaults for political expediency, that I have never failed to fulfill any and every trust reposed in me.

"Notwithstanding the disadvantage of conveying my thoughts to you from such a distance, I am sure you who know the facts will understand how I feel. Rather than jeopardize the hopes of Democracy in the nation, which I feel my candidacy might do, I request that my name be withheld from the convention and this decision is based solely upon my willingness to put the interests of the party above my personal desires.

"JAMES J. WALKER."

SAY NEW WAGE SCALE IS MADE WITH MINERS

$5 a Day and 68 Cents a Ton Agreed On.

Edwardsville, Ill., Oct. 6.—(AP)—Three members of the coal operators' subcommittee meeting with representatives of the Progressive Miners' union announced tonight that an agreement had been reached between the new union and independent operators of the state calling for a daily wage of $5 and 68 cents a ton.

Both the daily wage and the tonnage rate as announced in the statement by the three spokesmen for the operators are the same as provided in the recent wage scale approved by officials of the United Mine Workers of America. Working conditions and other terms of the agreement were not announced.

Decline Further Comment.

The wage scale and policy committees of the Progressive Miners' union, which conducted the negotiations for the miners, made no announcement concerning the agreement and officials of the new union declined to make any comment. William Keck, secretary-treasurer of the new union, said he had "nothing to add" to the operators' statement.

The subcommittee of eight coal operators which took part in the conferences represents a committee of twenty-five operators that represents in turn the St. Clair-Madison County Coal Operators' association. Independent operators in other parts of the state also were represented by the St. Clair-Madison county group, but how many had authorized the local operators to negotiate for them was not made known.

In more than twenty mines of St. Clair and Madison counties preparations were being made for reopening of the shafts. Some whistles blew tonight for men to report tomorrow to start cleanup work in preparation for hoisting of coal.

Head of Canadian Mine Workers Orders Picketing

DRUMHELLER, Alta., Oct. 6.—(AP)—James Sloan, president of the Mine Workers' Union of Canada, has ordered picketing of the Sovereign Coal company mine at Wayne until a massmeeting Sunday. Royal Canadian mounted police were on guard today. One alleged picket and member of the M. W. U. was arrested last night on a charge of having dangerous weapons on his person.

N. Y. BAR ASSAILS TAMMANY-G. O. P. JUDICIAL DEAL

New York, Oct. 6.—[Special.]—The Association of the Bar of the City of New York tonight condemned State Senator Samuel H. Hofstadter and Judge Aaron Steuer, bipartisan nominees for justices of the Supreme court, as "unfit to hold judicial office" and called for a public investigation of their nominations by "an appropriate tribunal."

The association recommended the nomination of independent candidates to oppose them.

The resolution condemning Senator Hofstadter and Judge Steuer was introduced by George W. Wickersham.

A tense atmosphere of protest against the Tammany-G. O. P. "deal" prevailed at the meeting presided over by John W Davis, president of the association.

MARINETTE
frocks . .

. . young, dashing, smart . . just the flattering sort of frocks you're always hunting and never find! HASKELL'S open their new shop with a thrilling variety for all occasions.

Sketched, a 2-piece frock, knitted of sheer wool — polka-dotted — with buttons and buckle of Rosewood, and collar of white pique. In Wine, Jungle Green, Black, Brown. Hat to match, $2.50..... $16.50

Other Dresses from $12.75 to $32.50

HASKELL'S
FORMER LOCATION OF JACCARD'S
79-81 EAST MADISON
at MICHIGAN

STEVENS

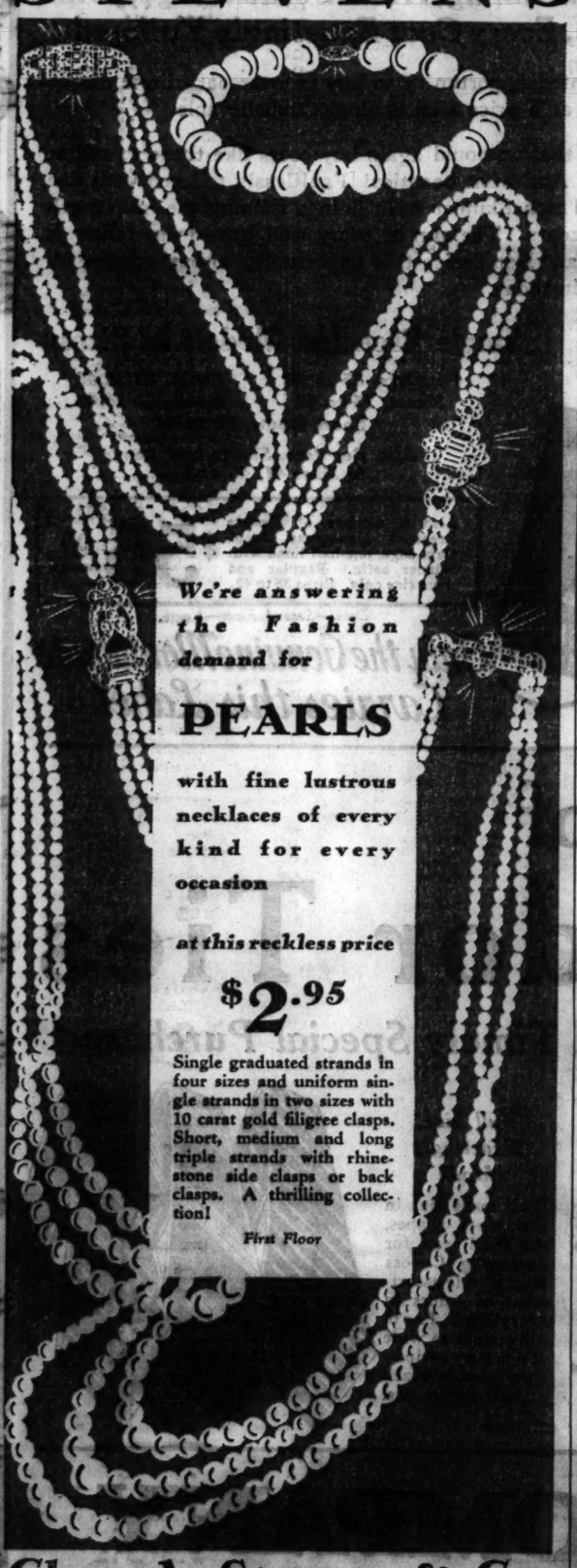

We're answering the Fashion demand for

PEARLS

with fine lustrous necklaces of every kind for every occasion

at this reckless price

$2.95

Single graduated strands in four sizes and uniform single strands in two sizes with 10 carat gold filigree clasps. Short, medium and long triple strands with rhinestone side clasps or back clasps. A thrilling collection!

First Floor

Chas. A. Stevens & Co.

STEVENS
has perfected for you the
LATIN TOE
a new short vamp last --as Parisian as the Place Vendome

There's nothing more flattering with the new Fashions than these stubby-toed shoes. Our collection is outstanding because we've taken no end of care to design them so they look as short as short and yet are as comfortable as the longer vamps. Many styles in oxfords and pumps.

8.50 to 10.50

Shoe sketched, suede with calf. Black or brown.... 8.50

SHOE BOX—FIRST FLOOR BALCONY—WABASH

Chas. A. Stevens & Co.
19-25 N. State St. *Store Open 9:30-6*

"a more pleasing taste and aroma"

Chesterfield Radio Program
Every night except Sunday, Columbia coast-to-coast Network.

Enough Turkish, *but not* too much, *that's Why!*

Turkish tobacco is to cigarettes what seasoning is to food. You don't want too much seasoning in food. Or in a cigarette. But you do want enough!

Chesterfield uses just the right amount of Turkish tobacco. Not too much, but just enough to give to Chesterfield a better taste and aroma.

Smoke a Chesterfield . . . and taste the difference!

Chesterfield

© 1932, Liggett & Myers Tobacco Co.

HORNER EXPOSES SMALL TRICK TO WIN VOTE OF IDLE

Record Crowd Cheers Him at Bloomington.

BY PERCY WOOD.
(Chicago Tribune Press Service.)

Bloomington, Ill., Oct. 6.—[Special.]—How the managers of Len Small's Republican campaign for governor of Illinois are promising one job for every 1,000 small pledge cards was revealed here tonight by Judge Henry Horner, the Democratic nominee.

This chicanery came to the judge's attention through a letter sent to members of a Small club in Chicago, which was signed by Thomas V. Talty, its secretary. It has headquarters in the Morrison hotel. The "promise" paragraph, which Mr. Horner read to his large audience at the Bloomington coliseum, stated that Small's manager, a former Republican mayor of Chicago, "has promised a job for every 1,000 bona fide pledge cards."

Denounces Foe's Tactics.

"The former mayor," the letter continued, "also told the pledge card meetings that nothing else counts with him, and it is up to you and all others (of the club) to be on the job." The communication was dated Sept. 23.

Judge Horner's comment on these tactics was typical of the vocal treatment he has given Small's campaign since he started his own tour of the state a month ago.

"This antique type of political philandering which my opponent and his managers are employing," he said, "has burst like other bubbles so often blown through their much used political pipe. The sham is being exposed even to their own misled followers whose eyes are finally being opened to fallacy."

What the Democratic candidate thinks of rewards for votes was further revealed later in his address when he was speaking on the subject of hard roads.

Explodes "Bossism" Rumor.

"That topic," he declared, "is certainly not political. Every one is for good roads and I can and will build just as many for you as my distinguished opponent. But I will never build one square foot of a political hard road. All of you here could vote against me and, as governor, I would still give you the roads you need."

The judge also took occasion to explode another of the cellar rumors his opponents are spreading about him—the charge of "bossism." Of that he said:

"The only bosses I have ever had in my public life have been my conscience and my sense of responsibility to the public. They will continue to be my only guides if I am elected governor." This statement brought warm applause.

Greeted By Record Crowd.

Judge Horner's appearance here was made before a record crowd which packed the vast hall. One of Judge Horner's touring companions, Martin A. Brennan, candidate for congressman at large, is a Bloomington man. Mr. Brennan proved highly popular with his home folks and was given a spontaneous reception.

During the afternoon the judge and his party made brief stops at Morton and Washington and delivered a lengthy address at Minonk. Tomorrow he will speak at Farmer City in the morning, Urbana in the afternoon and at Champaign in the evening.

FLEAS FED ON DOCTOR'S BLOOD IN TYPHUS TEST

Washington, D. C., Oct. 6.—(AP)—Fleas are being fed on the blood of Dr. R. E. Dyer, seriously ill of American endemic typhus fever, to complete an experiment that may help save many lives in the future. Dr. Dyer is believed to have contracted the disease while grinding up typhus infected fleas to make a vaccine that would protect human beings against it. One of the fleas possibly bit him.

At any rate, the fleas that feed on him while he is ill will be allowed to bite guinea pigs next. If the guinea pigs develop typhus that will show fleas can transmit the disease to human beings. This experiment could not be tried previously because humans could not well be asked to risk having typhus, which is disabling and sometimes fatal. Dr. Dyer, however, is expected to recover.

American typhus seems to be a milder form of the European typhus, or "jail fever," which has been a dreaded scourge for centuries.

Here's Good News For All

Rheumatic Sufferers

New Medicine Quickly and Safely Drives Out Poisons That Cause Lameness—Stiffness—Sore Muscles—Swollen, Inflamed Joints

EASES PAIN FIRST DAY

You cannot get rid of rheumatic symptoms such as Neuritis, Lumbago, Stiffness, lame knotted muscles and painful swollen Joints till yo drive from your system the dangerous, irritating poisons that cause rheumatic aches and pains. That's why external treatments only give temporary relief.

What you need is RU-MA, the new internal medicine that acts directly on liver, kidneys and blood, and helps expel through the natural channels of elimination these dangerous poisons.

No long waiting for your suffering to stop—RU-MA eases pain first day, and is one remedy that every rheumatic sufferer can depend upon as a safe and quick relief from their stiffening, crippling lameness and torturing pain.

We have so much confidence in RU-MA that Walgreen's offer a $1.00 bottle to any rheumatic sufferer with guarantee of money-back if it does not free them from their aches and pains of Rheumatism.

WALGREEN DRUG STORES

Safe! . . . Non Habit-Forming!

Psyllium Seed

Not a Drug or Medicine

Psyllium Seed treats Constipation by removing the cause. It supplies the vital elements of ROUGHAGE, LUBRICATION and Bulk so frequently lacking in our daily diet. Walgreen Psyllium Seed is first quality imported French seed. Absolutely free from all dirt, chaff and foreign substance.

ONE POUND White or Dark 37c

Kleenex Special at..... 16c

50c Colgate Shaving Cream 37c

25c Mennen's Talcs 18c

75c Doan's Kidney Pills 49c

50c Nature's Remedy 39c

25c Ex-Lax 19c

1.00 Nujol 59c

25c Packer's Tar Soap 19c

Pint Witch Hazel 27c

Certified Milk of Magnesia, pt. 26c

50c Pebeco Tooth Paste 33c

25c La Peggie Talc 2 for 25c

1.00 Gillette Blades 69c

1.00 Mar-O-Oil Shampoo 63c

2 ounce Spirits of Ammonia 23c

1.25 Veracolate Tablets 98c

75c Carold and Bile Salts 63c

Pint Padre Wine Tonic 69c

50c Ingram's Shaving Cream 39c

SALE OF POPULAR **Perfumes**

FREE!

—During this sale a beautiful imitation cut glass perfume vial will be given with a purchase of 50c or more at our perfume counters.

Guerlain Liu, ¼ dram.....45c
Guerlain L'Heure Bleue, ⅛ dram.49c
Raymond Mimsy, Perf., ½ dram.49c
Caron Pois Senteur, ¼ dram....75c
Caron Bellodgia, ½ dram.....75c
Thry Femme De Paris, ¼ dram..55c
Hudnut Jasmine, ¼ oz. orig. ...1.10
Guerlain Shalimar Perf., ¼ dram.49c
Lavin Scandal Perf.(new) ½ dram.49c
Lentheric Miracle Perf., ⅛ dram.47c
Caron Nuit Noel Perf., ⅛ dram..1.09
Lucien Lelong N, ½ dram.....75c
Leon Navar M. Perf., ½ dram....50c
Three Flowers Perf., ¼ oz.....42c
Carrell Chambly Perf., ¼ oz....35c

At Our Perfume Shops Only

State at Randolph (Capitol Bldg.)
Clark at Madison (Morrison Hotel)
State at Monroe
130 W. Madison
Michigan & Jackson (Straus Bldg.)
Monroe at Wabash
Clark at Jackson
17 E. Washington (Opposite Field's)
State & Washington
Rush at Oak
State at Lake
Lake at Wabash
Sheridan-Lawrence
1601 Orrington (Evanston)

85c Jad Salts 53c

Yellow Lb. Petroleum Jelly 29c

Kotex 16c

8 ounce Olive Oil 33c

10c Lifebuoy Soap 6c

3¼ oz. Henna Powder 19c

4 oz. Cascara Aromatic 33c

25c Carbolic Salve 19c

1.00 Squibb's Mineral Oil 63c

5 grain Barbitol Tablets-10's 27c

1.00 Coty's Toilet Water 69c

35c Frostilla 27c

Auditorium Theatrical **Cold Cream** Full Lb. Tin

Here is as fine a cold cream as you can buy. Cleanses the skin thoroughly, leaving it smooth and fresh. 49c

Dental Needs

50c Straska's Tooth Paste.39c
50c Dotozal Tooth Paste...43c
50c Grave's Tooth Powder.39c
25c Phillip's Tooth Paste...21c
1.00 Calsodent Powder.....89c
35c Orlis Tooth Powder....21c
25c Orlii Tooth Paste.2 for 25c
25c S. S. White Tooth Paste.23c
1.00 Ora-Noid Tooth Powd..91c

Hair Tonics

1.00 Herpicide Hair Tonic..87c
60c Danderine 53c
1.00 Fitch's Ideal Hair Tonic.79c
75c Glover's Mange 53c
1.00 Quinine Hair Tonic....89c
60c Mahdeen Hair Tonic....53c
1.00 Packer's Sculptone....83c
60c Swissco Hair Tonic....54c
1.50 Brownatone 1.29
1.50 M. T. Goldman.....1.29

Shampoos

60c Hennafoam Shampoo....44c
15c Amami Shampoo..2 for 25c
60c Barbo Compound 43c
50c Lemon Castile.....33c
50c Gloco Shampoo.....43c
50c Nourishine Shampoo....43c
50c Van Ess Shampoo.....39c
50c Q-Ban Shampoo.....47c
50c Wildroot Shampoo.....43c
Color Rinse 49c

Asthma and Catarrh

65c Asthmador 53c
60c Asthmador Cigarettes..49c
35c Blosser's Cigarettes 29c
60c Ely's Cream Balm.....49c
1.25 Keller's Asthma Relief.1.09
75c Kinsman's Asthma Powd.63c
30c Kondon's Catarrh Jelly.23c
60c Asthma Cigarettes 53c
1.00 Rinex, 30's.....87c

Beauty Creams

60c Pompeian Creams.....43c
1.00 Lemon Cream 69c
1.25 Kremola 1.09
80c Elcaya Creams.....53c
50c Fairystone 43c
50c Ingram's Milkweed Cr..39c
50c Nadine Cleansing Cream.39c
60c Orange Flow, Skin Food.43c
50c Pacquin Hand Cream....48c

Tonics

60c Father John's Medicine.49c
1.25 Gude's Pepto-Mangan..1.09
1.25 Cuticura Resolvent ...98c
85c Eckman's Alterative....73c
1.25 Phospho-Comp. 97c
1.50 Keller's Mixture.....1.39
1.25 Coco-Cod 1.09
Bonkora 98c
Virginia Dare Wine Tonic..1.19

Coughs and Colds

60c Pertussin 49c
60c Rem 42c
60c C. R. Cough Remedy....36c
60c Allen's Cough Balsam..53c
1.00 Ayer's Cherry Pectoral.87c
30c Bell's Pine Tar.....23c
50c Chamberlain Syrup 41c
50c Drake's Glessco 41c
50c Malt-Kof Syrup.....37c

Household Needs

35c Wilson Cleaner.....27c
50c Dyanshine 23c
Gypsy Powder Dyes...2 for 25c
25c Bon Ami, De Luxe.....21c
35c Carbona 27c
J. D. Non-Inflammable Cleaning Fluid, 4 oz.....23c
10c Climax Wall Paper Cleaner.....3 for 25c
30c Furniture Polish 21c
50c O'Cedar Polish 43c
25c Hanslick Hand Soap...19c

Bathroom Necessities

10c Rainbow Toilet Tissue.....3 rolls 19c
25c A. P. W. Toilet Paper .....4 for 79c
10c Auditorium Bath Soap .....3 for 21c
1.00 Bath Brush 67c
Anti-Splash Bath Spray....57c
35c Bath Towel 19c
10c Colgate's Big Bath Soap .....3 for 21c
35c Hand Brush.....29c
Rubber Sponge 21c
Sea Salt, 5 lbs.....23c

Eye Preparations

60c Murine 49c
75c Cosmetique 59c
75c Maybelline 63c
1.00 Kurlash 89c
75c Lash Brow Liquid.....71c
75c Lash Lux.....71c
75c Delica Brow 69c
1.00 Meyer's Mascarilla....88c
75c Winx 67c

For Oily Skins

Blackheads and Enlarged Pores

E. BURNHAM'S Cucumber Cleansing Cream

The original liquid cleanser—an ideal beauty cream. 75c size. 51c

Save at Walgreen's

DRUGS WITH A REPUTATION

. . . Specials for Friday and Saturday . . .

BAUME Bangue—75c Size 49c

BROMO Seltzer, 30c Size.. 19c

D. & R. 60c Cold Cream.. 39c

IPANA 50c Tooth Paste.. 33c

Lux Soap 10c Bar . . . 3 for 19c

Williams Shav. Cr. 50c Tube 34c

Italian Balm "Campana." 35c Size . . 29c

Iodent Tooth Paste. 50c Tube 33c

Cascara Quinine "Hill's." 30c Size 19c

Eno Effervescent Salts, 75c Pkg. . . 53c

Pepsodent Tooth Paste. 50c Tube . . . 31c

Phillips' Milk of Magnesia. 50c Bottle . . . 29c

Mineral Oil Heavy Grade. Pint . . 39c

Lucky Tiger Hair Tonic. 1.00 Bottle . . 79c

Orlis Mouth Wash. Full Pint 49c

Mavis Talc. 25c Tin . . 2 for 25c

3 Regular 25c Bars Woodbury's Soap

a Large Tube Woodbury's Cream

All for.... 59c

3 Pounds **Kupfer Chocolates**

A favorita with every member of the family. You'll find over 80 pieces in this wonderful assortment of hand-dipped caramels, delicious soft and hard centers and rich chocolate coated nougats. Truly a remarkable value in this Friday and Saturday Sale! 1.00

Kupfer, Jr. 1¼ Lbs. .. 49c

50c Tre-Jur Face Powder

This price is made possible because the manufacturer decided to change the style of package. 10c

MEDICINE CHEST

NOW is the time to stock up on medicine chest requirements for the fall and winter season while lowered prices are in effect. Every item an important value . . . only the purest, highest quality drugs. Don't overlook this special selling event, for it means big savings to you.

Aromatic Spirits Ammonia.. 13c
Camphorated Oil, 2 ounces..... 21c
Cascara Aromatic, 2 ounces. 21c
Chlorated Potash tablets 13c
Epsom Salts, 4-oz., refined 9c
Essence of Peppermint, 1-oz.. 19c
Eye Cup Special at 9c
Boric Acid Powd. or Crys. 4 oz. 9c
Merc'chrome 1 ounce 33c
Gauze Perfection, 1 yd... 13c
Peroxide 4 ounces 9c
New Skin 25c size..... 21c

Head Colds Quickly and Effectively Relieved with Breethex

Just 2 drops on your pillow or handkerchief. Relieves congestion, aids breathing. Regular 75c bottle... 49c

Regular 75c Tube Analgesic Balm

Affords quick relief for muscular soreness and stiffness due to rheumatic conditions or over-exertion. It's great for head and chest colds, too..... 39c

Soda Bicarbonate, 4 oz... 9c
Camphor Spirits, 1 ounce.... 13c
Seidlitz Powder. Pkg. of 10. 23c
Sweet Spirits of Nitre, 1 ounce.. 13c
Tr. of Iodine 1 ounce 19c
Zinc Oxide 25c size 19c
Ointment Skin and Eczema.. 43c
Campho-Lyptus, 35c jar... 21c
Musterole 40c size 31c
Campho Phenique, 30c size. 27c
S. T. 37 25c solution 21c
Mistol 75c size, 2 oz..... 53c

Genuine Moth-Pruf Bags

Protect your garments against moths. For complete safety get a Moth-Proof. Side opening and white lined style. Special 29c

3.50 Baby Ben Clocks

Discontinued model, plain dial. Formerly sold at 3.50. Now only 1.69

Guaranteed Rubber Gloves

Walgreen gloves are quality gloves and are made to last. Of fresh live rubber. All sizes. Pair 19c

Deodorizes Instantly—Magi-Stik

With the new MAGI-STIK you can freshen up, trim and anywhere. A touch . . . and any suspicion of underarm unpleasantness vanishes instantly as if by magic. Invisible. Odorless. As handy to carry as a lipstick. 47c

Value Inside Footballs of Cowhide Leather

They're regulation size footballs with valve type bladder. Split cowhide leather. Affords lots of outdoor exercise for your boy..... 98c

Pint Size Thermos Bottle

A regular 1.35 value. Keeps liquids hot or cold for hours. Just the thing for school children. 79c

Chamois Patches

Regular 75c value. Serviceable grade chamois skins well pieced. Size 18x25 inches 49c

It's Amusing! Pin Game

A game of skill, extremely popular. Children will enjoy it, strongly constructed. Complete with balls 98c

Beautiful Hand Painted Japanese Figures Ladies' Japanese Combs

An assortment of imported white dressing combs with fancy hand painted Japanese figures. Priced very special... 19c

FAYRO REDUCING BATH SALTS

Bathe your fat away this sure, safe and pleasant way. Thousands and thousands daily acclaim Fayro Bath Salts dependable. Three complete bath treatments ... 89c

TOOTH BRUSHES

Healthy Gums Demand Good Brushes

Here is a selection of tooth brushes to suit every particular need. No matter what type of brush you are now using you'll find it priced especially low in this sale.

Outstanding Tooth Brush Values

Here is a selection of tooth brushes that surpasses all previous values. Firm, sterilized bristles in tufted, oval or mono (short) shapes, securely set in pastel or black and white handles. Very Specially priced! 33c

Child's Brush. Small size, specially designed for children. Rolling style. Three rows bristles; assorted colored celluloid handles ... 15c

These Sold at 39c. A large selection of popular style brushes in oval, tufted or rolling. Bristles sterilized and guaranteed not to come out. Pastel colored handles.. 27c

Youth Size. Here is a brush designed for the older child. Medium size tufted style, three-row bristle. Varied colored celluloid handles .. 17c

Inexpensive Brushes, tufted, oval and rolling style, colored handles.....17c
Two styles, large size tufted or rolling. Medium and hard bristles.....49c
Extra Large Brushes, especially adapted for vigorous brushing. Unbleached bristles.59c
Better Brushes, large size, heavy, concave shape. Bleached bristles.....69c
De Luxe Styles, no finer brush made. Bleached or unbleached bristles.....98c

ECONOMY SIZES

Are you familiar with the very definite economy of buying your every day drug needs in large sizes? Thousands of Chicagoans are. The savings are really substantial. Manufacturing and packaging costs are lower on large sizes.

Orlis Mouth Wash ½ Gallon 1.59

Heavy Grade Mineral Oil ½ GAL. 98c Gallon, 1.79

Witch Hazel Double Distilled ½ Gallon 89c

Powd. Alum Full pound 23c
Psyllium Seed, White, 5 lbs.. 1.79
Peroxide Full pint 29c
Flaxseed Whl. or meal, lb.. 21c

CERTIFIED Pure Norwegian Cod Liver Oil. Certified as to A and D Vitamin content. ½ GAL. 2.19

Water Softnr. Bath Salts, 5 lbs.. 43c
Henna Powder, lb..... 69c
Cream of Tartar, lb..... 69c
Justrite Cleaner, ½ gallon.. 79c

Milk-Magnesia Hist' Harmless Content Quart 49c

Bug Pizen For Bugs, Insects Gallon 1.39

World's Greatest Cleaner Samoline

For white woodwork enamel and glassware cleaning use Samoline. Whitens and brightens without scratching the surface. Pt. can 45c

Regular 10c Super Suds

Makes clothes whiter, dishes brighter. 2 for 15c

½ Price SALE OF FRESH CIGARS! ½ Price

El Modelo (Ultra Violet Ray Cured)
Alazans (Made in Tampa)
Little Ramons (Made in Tampa)
La Supremas (Kings)
6 for 15c Box of 50.....1.19

Garcia Grande
R. G. Dun
La Palina Muriel
El Producto
Dutch Masters
Van Dyck Bankers
Antonio-Cleopatra
Tom Palmer
Bering Corina
Cuesta Rey
Robt. Burns
El Verso
La Fendrich
Chancellor

10c Size 3 for 25c Box of 50..3.75
2 for 25c Size 3 for 30c Box of 50..4.75
15c Size 2 for 25c Box of 50..5.75

Regular 5c Brands
San Felice . . . King Edward . . . Walgreen Blunts . . . Rocky Ford . . . El Toro . . . San Aito . . . King Bee . . . New Bachelor . . . Henry George . . . 44 Cigars . . . Garcia Grande Babies . . . Factory Smokers.
5 for 20c Box of 50...1.88

5c Cremo, 3 for 10c

Union Leader Tobacco 1.00 Humidor..... 68c
Tuxedo Tobacco Lb. Vacuum Tin..... 87c

10c Willard Corona Size 2 for 10c Box of 50.....2.50

Senator 2 for 25c Size 4 for 25c Box of 50.....2.10

This sale at all Chicago, Oak Park, Cicero, Berwyn, La Grange, Evanston, Waukegan, Hubbard Woods, Highland Park, Elmhurst, Aurora, Park Ridge, Chicago Heights, Harvey, East Chicago, and Joliet Stores. Right reserved to limit quantities.

ERBO Health Tonic

If you are run down . . . feel restless and sluggish you need ERBO, the famous reconstructive health tonic. Builds you up quickly, restores energy. Regular 1.35 bottle. 89c

Laundry Soaps

American Family Soap.....5c
Fels Naptha .....3 for 19c
25c Ivory Flakes.....21c
25c L. & K. Flakes.....17c
10c L. & K. Soap....4 for 19c
25c Rinso 21c
15c Ivory Snow.....2 for 25c
Crystal White Soap.....5c
10c Kirk's Hardwater Castile Soap.....4 for 19c

Mouth Hygiene

1.00 Listerine 78c
1.00 Char-Tex 83c
1.00 Pepsodent Antiseptic...79c
Alkalol, pt.....69c
50c Kolynos Antiseptic, 4 oz.43c
50c Mercitan Lotion, 8 oz..43c
60c Mu-Col, 5 oz.....48c
50c Mulsodent, 12 oz.....41c
30c Sanitol Liquid.....23c

Foot Preparations

35c Freezone 27c
35c Gets-It 27c
35c Tiz 27c
35c Walk-Easy Corn Pads..23c
Dr. Scholl's Zino Pads.....33c
35c Allen's Foot Ease.....27c
Dolph's Corn Remover.....23c
25c Walk-Easy Foot Soap..19c
25c Buckeye Corn Salve...21c

Household Remedies

1.25 Bayer's Aspirin, 100's..89c
1.00 Allonal Tablets, 12's...79c
75c Anidon Tablets, 50's...49c
30c Capudine 26c
25c Garfield Powders 19c
50c Midol 43c
50c Salicon Tablets.....41c
Sulphur Powder, lb.....14c

Beauty Accessories

10c Olivio Soap.....3 for 23c
Modess 23c
1.00 Calonite Powder.....89c
60c Nost 47c
35c Mum 27c
10c Gainsborough Nets 3 for 25c
1.50 Hair Brush.....95c
75c Complexion Brush.....49c
25c Cotton Picker.....23c

Shaving Supplies

1.25 Pinaud's Vegetal.....83c
50c Boucilis Shav. Cream..48c
35c Mennen's Shav. Cream.27c
10c Colgate Barber Bar.2 for 15c
50c Lavender Shaving Cr...37c
35c Lysol Shaving Cream...29c
1.00 Shaving Brush.....69c
10c Wm. Barber Bar.3 for 19c
1.00 Fragrant Vegetal.....49c
35c Christy Blades.....26c

Kidney Remedies

Atophan Tablets, 7½ gr..1.09
Atophan Tablets, 5 gr.....69c
75c Cystex 69c
60c Foley's Diuretic Pills...51c
75c Gold Medal Harlem Capsules 50's.....63c
50c Keller Diuretic.....39c
50c Success Kidney Pills...37c
50c Urotropin Tablets, 5 or 7½ grain.....37c

Salts

85c Kruschen Salts.....53c
1.00 Abbey Effervescent Salts 89c
60c Epsonade Salts.....51c
60c Abbott's Saline Laxative.48c
60c Wyeth's Sod. Phosphate.43c
50c Sodium Phosphate.....39c
1.00 Carlsbad Sprudel Salts.89c
1.50 Granular Eff. Salts....98c
35c Merck's Sodium Phos..29c

Laxative Pills—Tablets

25c Feenamint 19c
25c Chocolate Cascarets...21c
30c Partola 26c
25c Shur-Lax Choc. Coated.18c
Cascara, Choc. Coated, 100's.47c
25c Beaf's Rolls.....19c
25c Carter's Pills.....17c
60c Cactina Pellets.....51c
25c Miles' Laxative Pills...21c
50c Inner Clean.....41c

Ointments and Salves

50c Resinol Ointment.....47c
25c Cuticura Ointment....21c
35c Aseptinol Ointment....27c
30c Buckley's Arnica Salve.27c
60c Index 43c
60c Heiskel's Ointment....53c
50c Keller's Boil Salve.....43c
15c Malana Ointment.....13c
35c Mecca Ointment.....27c

E. Burnham's French Flowers Cold Cream

For cleansing dry and normal skin. Delightfully scented. 60c jar. 43c

LAVORIS 1.00 bottle ... 67c

65c Pond's Creams 37c

50c Vaseline Hair Tonic 39c

35c Revelation Tooth Powder 24c

10c Sayman's Soap 3 for 23c

35c Vick's Vapo Rub 23c

35c Odorono Regular or Instant With Applicator 29c

4 oz. Perfection Cold Cream 29c

50c Pyrolac or Amidon Tooth Paste 29c

50c Almond Lotion 23c

1.00 Golden Peacock Bleach Cream 79c

50c Java Face Powder 43c

1.40 Pinaud's Quinine 1.19

Acquaintance Pkg Free With any 50c Armand item All for 50c

50c Glaze Twin Set Polish & Remover 44c

25c Beecham's Laxative Pills 21c

1.20 Scott's Emulsion 79c

1.50 Maltine with Cod Liv. Oil 98c

SPECIAL . . . AT OUR **Fountain**

Delicious—HOT 25c Lunch

Hot Roast Beef
Mashed Potatoes with Brown Gravy
Tomato and Sliced Egg Salad
Buttered Toast
Tea or Coffee

This special luncheon featured for Friday and Saturday is typical of the delicious tasty luncheons served at your favorite Walgreen fountain every day.

Home-made Soup.....10c
Hot Chocolate.....10c
"Double" Malted Milk.....20c

30c Mile's Alka Seltzer 24c

25c Boracetine Antiseptic—3 oz. 21c

30c Laxative Bromo Quinine 19c

75c Vapex 73c

Nurito For Neuritis 93c

90c Po-De Shaving Cream 29c

8 Ounce Astringosol 93c

30c Olive Tablets 21c

60c Lyon's Tooth Powder 49c

60c Pompeian Rouge 43c

60c Wildroot Hair Tonic 43c

30c Glyco-Thymoline 23c

Chicago Daily Tribune

THE WORLD'S GREATEST NEWSPAPER

FOUNDED JUNE 10, 1847.

ENTERED AS SECOND CLASS MATTER JUNE 3, 1908, AT THE POSTOFFICE AT CHICAGO, ILL., UNDER ACT OF MARCH 3, 1879.

All unsolicited articles, manuscripts, letters and pictures sent to The Tribune are sent at the owner's risk, and The Tribune company expressly repudiates any liability or responsibility for their safe custody or return.

FRIDAY, OCTOBER 7, 1932.

THE TRIBUNE OFFICES.
CHICAGO—TRIBUNE SQUARE.
MILWAUKEE—TRUST COMPANY BUILDING.
NEW YORK—220 EAST 42D STREET.
WASHINGTON—815 ALBEE BUILDING.
BOSTON—718 CHAMBER OF COMMERCE BUILDING.
ATLANTA—1825 RHODES-HAVERTY BUILDING.
LONDON—135 FLEET STREET.
PARIS—1 RUE SCRIBE.
BERLIN—WILHELMSTRASSE 69 A.
MADRID—CALLE ESPALTER 5.
RIGA—ELIZABETES IELA 15/3.
ROME—GALLERIA COLONNA [SCALA A].
VIENNA—AM MODENAPARK 6.
WARSAW—PLAC KRASINSKA 6.
GIBRALTAR—HOTEL CECIL.
SHANGHAI—88 AVENUE EDWARD VII.
TOKIO—IMPERIAL HOTEL.
MEXICO CITY—HOTEL REGIS.
PANAMA CITY—HOTEL CENTRAL.
SPECIAL REPRESENTATION.
SAN FRANCISCO—820 KOHL BUILDING.

THE TRIBUNE'S PLATFORM FOR CHICAGO

1. *Keep appropriations within revenue.*
2. *Pay the defaulted bonds.*
3. *Overcome crime.*
4. *Speed up railroad passenger service.*
5. *Make Chicago the first city in the world.*

"The newspaper is an institution developed by modern civilization to present the news of the day, to foster commerce and industry, to inform and mold public opinion, and to furnish that check upon government which no constitution has ever been able to provide."

DAY DREAMING ON THE MIDWAY.

Dr. Raymond Fosdick of the Rockefeller Foundation delivered the principal address at the dedication of International house at the University of Chicago. Dr. Fosdick said, among other things, that "nationality is primarily cultural and only incidentally political." He also observed that "the knell has sounded for the old concept of political nationalism just as much as it has for economic nationalism."

That gives Dr. Fosdick this week's prize for wishful thinking. He has slipped into the common error of confusing what he would like with what is. Nationality, he says, is primarily cultural; and he says it in a speech dedicating one of the largest of university boarding houses to the use of foreign students here to acquire an alien culture. He would have come far closer to the truth had he said that nationalism is overwhelmingly political and only secondarily cultural and that political nationalism never was a more powerful force than it is today. A Frenchman and a German may have some minor disagreements in assessing the relative importance in bacteriology of Pasteur and Koch; but try them out on the rights and wrongs of the Franco-Prussian war, or, better still, on relative armaments in 1932.

If nationality is primarily cultural it is curious that Dr. Fosdick's late friend, Dr. Noguchi, the Japanese, could have found it possible to associate himself with an American institution engaged in studying yellow fever among the African natives. There was nothing fantastic about that kind of cultural internationalism; but if the report of the international commission on Manchuria had been received with applause in Japan the entire world would have been struck dumb with amazement.

The knell has sounded, says Dr. Fosdick, for the old concept of political nationalism. If that means anything, it means among other things that the disarmament conference is about to conclude its work of sinking all battleships and demobilizing all armies; that Japan has given Manchuria back to China, and China, recognizing her own limitations, will insist on returning it; that the Ottawa conference found the British dominions determined to break down all political and economic barriers within the empire; that there is no war on at the moment in South America; and that Sig. Mussolini is humiliated because Italy this year has grown almost enough wheat to feed herself.

Dr. Fosdick's fantasy would be of no consequence were it not for the fact that a lot of other Americans who ought to know better hold to the same irrational belief in the imminence of the millennium. The influence of these day dreamers has reached into the state department and every evidence suggests that the state department has taken the count. Thus, Mr. Stimson, believing, as he apparently does, that the knell of political nationalism has sounded, finds it possible to favor disarmament at the moment he is arousing the fury of the Japanese. He can do this because he has made no adequate appraisal of the complex passions which the word nationalism implies in the world as it exists in 1932.

The Fosdick-Stimson wishful thinking is likely to lead to war precisely because it underestimates the strength of nationalist sentiment. Mr. Stimson thinks the Japanese aren't really mad but only pretending.

GREETER GAW.

The occasional doubt which arises from the career and public works of Greeter Gaw as that busy little man speeds about the city in his white pants and white car usually subsides before the thought of what a wonderful time he is having. The sound of the police siren, constantly in his ears, is music, and his life is a satisfaction of ambition as near as humanly possible to that of constantly going over Niagara in a barrel.

Chicago has never particularly minded being called a hick town. Often when it has seen the person who thought it hick it has wished it were twice as much so to his perceptions. The town retains a bit of the idea that a half brick is the natural companion of a high hat. The Greeter has been tolerated by all and applauded by many because no one has cared how sappy the performance seemed. A lot of Hollywood passes in and out of Chicago, the town having the hobo sign on its gate post as being good for photographs and a press handout. Consequently when the beauty and bone have nothing else opening up in the way of publicity a train ride will get some, and here the Greeter can really get white pantsed. Some of his appearances, with motorcycle escort, in the public thoroughfares have raised the question if he were not greeting himself in his spare time, but the profession probably requires practice.

All might have been forgiven if the Greeter had not, in a moment of what he felt as inspiration, had a poem and dressed it up with a band an opus which he proposes to dedicate to the city. A lady composer says he swiped it, a mitigating fact of which he refuses to take advantage. If he didn't swipe it the lady would be absolved, but both maintain their personal guilt in the matter of authorship. That point is of no public importance. It doesn't matter who wrote it, but if the Greeter intends to carry his career to such extremes he must be suppressed. No one will care how it is done if it be complete extirpation, white pants, white car, police sirens and all.

A city greeter is too much.

THE DESTRUCTION OF REAL ESTATE.

Arthur Kruggel of the Chicago Real Estate board says that real property cannot carry the present burden of taxes. Every owner of such property feels that and most of them have said it. Incomes disappear and taxes with them. Personal property has roads for flight and takes to them when the collector becomes a confiscator. Real estate remains fixed and unhidden, at all times discoverable and at the mercy of the taxing bodies. It is a great social error to make the possession of real estate undesirable, but that is the present consequence of destructive taxation in the United States.

American taxation, if not in theory at least in fact, makes the real estate owner a collector of taxes. The American law assumes a value for the land and it spreads the taxes on that value regardless of whether it is realised in profits or not. Rental is the basis of revenue, but even if it is at any time so considered in tax assessments the system of valuations is so inflexible that the rentals can disappear while the taxes remain. The English system of taxation is based on rentals. If there is no occupier there are no taxes. The American system assumes a revenue, the English discovers one. The American owner must find the contributors from whom he is to collect taxes. If he does not, if his rentals disappear or decline, if his space is unoccupied, he digs into his own pocket.

Real estate can carry such a burden in highly prosperous times, but such times are no test of the equity or rationality of a tax system. It is tested in hard times and prodigal taxes make the test a disaster.

ANOTHER CONFERENCE.

Although the Italian government has accepted the British invitation to a four power conference to break the deadlock created by the German demand for equality of armament, John Steele reports from London that Downing street has given up hope of reconciling the French and German positions on this question. Whether the attempt is revived later we confess some curiosity regarding the report that our government was to be invited to send an observer, but that the French government insisted that we should take part in the conference. Considering that our government has declared that it was not concerned with the controversy between France and Germany as to their relative armament we must interpret French insistence in one of two ways—namely: that the Quai d'Orsay does not take Washington's official position on the Franco-German parity issue for its face value, or that it is using it as a means of preventing the conference. If the former interpretation is correct it would be interesting to know what has been taking place to give the French foreign ministry more encouragement to hope for a reversal of our refusal to be involved in the Franco-German controversy. It is difficult to understand why French foreign ministers are always demanding the presence of the United States in controversies in which our government has formally disclaimed any national interest, unless French persistence is merely diplomatic subterfuge.

At any rate we see no reason for even sending an observer to a conference whose efficacy depends obviously upon a solution of the problem raised by the German demand for equality and the French countercharge of surreptitious disregard of the terms of the Versailles treaty. That, our government has explicitly declared, is not our affair, and the American people, save for a very few individuals, emphatically hold that conviction.

It would be better for the nation's relations if the state department were compelled to restrict its activities to a course always consistent with our tradition of noninterference in European controversies which do not concern us directly and materially. If it did so there would be an end to persistent diplomatic experiments intended either to involve us or cover tactics in which our interests are not considered and may even be injured.

Editorial of the Day

PLURALITY OR MAJORITY?

[New York Evening Post.]

In discussing the outcome of the recent Democratic primary in Texas, in which "Ma" Ferguson won the nomination for governor, the Texas Weekly makes the observation, "It would improve the situation if the dual primary system could be abolished and nominations made by a plurality." This is a surprising statement. For years students of politics in the north have pointed to the primary system in the south with admiration and envy because of the very characteristic which the Texas Weekly now proposes to abandon; namely, the requirement of a majority rather than a mere plurality for nomination.

This requirement, which is responsible for the "run off" primaries peculiar to the south, insures against the nomination of a minority candidate through the division of the opposition. For instance, in a primary in the north if A wins 50,000 votes, B wins 45,000, and C wins 40,000 A is nominated, although in a race against either B or C alone he might be overwhelmingly defeated. The dual or "run off" system prevents this ridiculous result. The reasoning behind the southern method is the same as that which led to the requirement that a majority rather than a mere plurality is necessary for the election of President or Vice President in the electoral colleges and that, failing such majority, the election of President shall be thrown into the house and that of Vice President into the senate, in each of which bodies a majority shall again be necessary. The same rule holds in nominations by convention, except that the Democratic party requires two-thirds in its national gatherings.

Nobody would think of proposing to allow a mere plurality to nominate in a convention. Why should the thing be permitted in a primary? We have enough minority government already.

FIGURE THAT OUT.

A colored man was bragging about his new car. "Ah could do two miles a minute in dat car, 'cept fo' one thing."

"What's dat, big boy?"

"De distance am too long fo' de shortness of de time."—Boston Transcript.

A LINE O' TYPE OR TWO

How to the Line, let the quips fall where they may. By Sam.

"HOOVER CALLS FOES' Charges 'Falsehood.'" —La Trib. Which is the reason that we long ago gave up the ambition we had to be President of these United States. It was forced upon us that the dignity of the position and the silk hat that goes with it and everything would forbid us calling a damliar a damliar. We would have to call him a falsifier. And we spurned the exalted office of President that we might have the inalienable right to call a man a damliar if he was a damliar. And he wasn't bigger than we were.

—‡—

DR. SZE has been appointed acting minister for China in the U. S. A. Which is another thing hay fever sufferers must avoid. If they even try to pronounce him it will just start 'em right off again.

—‡—

BEFORE AL shook hands with Frank the odds were 7 to 5 in favor of Mr. Roosevelt over Mr. Hoover. Since Al shook hands with Frank the odds are quoted at 3 to 2, with Frank sitting prettily at the long end. Wait! Before placing your money on Mr. Hoover, wait until Al shakes hands with Frank again or gives him a warm bearlike hug. In which case the odds may go to 5 to 1. And if Al says to Frank, "Attaboy, Frank," gosh! they'll be 50 to 12. Or better'n that.

—‡—

THE CHERISHED HOUR.

If that one hour which each of us who lives
Holds closer to his heart than all the rest,
A small oasis in the years which gives
Its cool green sanctuary to his breast
A thousand times, a gracious isle that gleams
Upon the dusky waters of the past
Toward which he oftenest turns his bark of dreams—
If that one hour were manifest at last,
We should not find an hour of fame or praise,
Of gain, of triumph or high hopes in flower,
For which a man has spent his nights and days,
Most often cherished, but some little hour
Inviolately kept from all that mars—
Some little hour of love beneath the stars.

ADELAIDE LOVE.

—‡—

THE COURT RULES there will be an election for mayor in New York next month to fill the vacancy caused by the resignation of James J. Walker. And it is the idea of a dapper gentleman now for the first time in his life hurrying back to New York that the only person who could acceptably and appropriately fill the vacancy in the office of mayor caused by the resignation of James J. Walker would be none other than James J. Walker.

—‡—

Now, Doesn't That Beat the Deuce.

Sir: Mischa Mischakoff, the Chicago Symphony's smiling young concertmaster, says orchestra members like to play cards (not during concerts, of course), and that, oddly enough, the "string" players usually play bridge with other string players, the woodwind with other woodwind players, and so on.

I'd never thought before of bridge as a musical game. But listen. In a card suit there are 13 cards. In the chromatic scale there are 13 notes (counting from low "do" to high "do," inclusive, and you've heard sopranos practicing as well as I have). Furthermore, in a card deck there are 4 suits. On a violin there are 4 strings.

No wonder the "string" players have to play bridge by themselves! Look at the professional advantage they have, from being used to playing chromatic scales (from deuce to ace) on all four strings (spades, clubs, diamonds, hearts).

The simple woodwind player (I expect to hear from this) does well to stick with his own kind when playing bridge. I forgot to ask Mischa about the tympani, drum, and triangle lads. They sound, though, as if they could hold their own at poker.

Personally, I have half a mind to learn pinochle. I had a guitar, once. RIQ.

—‡—

"ON, CHICAGO!" will be the cry of our Maroon warriors who tomorrow clash with Yale. It's a noble sentiment, that "On, Chicago!" but how can it do any business with the slogan of the noble young warriors Chicago will meet? A slogan that is at once prayer, patriotism, and loyalty—"For God, for Country, and for Yale." That makes "On, Chicago!" look like a used street car transfer.

—‡—

THE ROOSEVELT PEOPLE are taking members into a Roosevelt automobile club for one buck and there's probably a Hoover automobile club that will do the same thing for the same price, and the joiners get a bronze medallion of their heroes to put on the front of the radiator and show the whole cockeyed world whom they're for. But we haven't found any bronze medallion of our peerless leader, Norman Thomas. We intend to organize our own Norman Thomas automobile club and we've pasted a picture of a cat on our windshield. A Thomas cat.

—‡—

MALGRE NOUS.

Is this, then, the end of the story,
The wreck of a ruined dream,
The ghost of a shattered dory
Adrift on a murky stream?

Is the final brush-stroke finished,
The last sad encore through,
Is the fervent love diminished
That I once held for you?

No, dear, I will not believe it,
Will wait till the friendly powers
Of some kindly gods retrieve it
The world that once was ours!

E. LESLIE SPAULDING.

—‡—

AND FURTHERMORE that decision of the courts that a mayor for New York must be elected in November is most startling. We always thought New York mayors were chosen by Tammany Hall members, who took turns at the job.

R. H. L.

How to Keep Well By Dr. W. A. Evans

To the limit of space questions pertaining to hygiene and prevention of disease will be answered in this column. Personal replies will be made to inquiries, under proper limitations, when return stamped envelope is inclosed. Dr. Evans will not make diagnoses or prescribe for individual disease.

[Copyright, 1932, By The Chicago Tribune.]

DANGEROUS FUMIGATION.

A WAY of testing air for the presence of hydrocyanic gas has been found. A surgeon in the U. S. public health service devised a solution which is used to saturate paper. This paper is dried and then cut into strips. When the air of a room is to be tested for this very poisonous gas a few strips of this test paper are thrown into the room. They are watched from a distance—perhaps through a window. A change in the color of the paper readily noted at a distance of more than twenty feet means that the air thereabouts contains fatal proportions of the poisonous gases.

Probably before the next war between highly civilized nations similar simple tests for many poison gases will have been devised. It is the common opinion that poison gases will be extensively used in that war, when it comes, and that civilian populations must have means of detection of them and protection against them.

Meanwhile the chemical paper test for this poisonous gas is needed by those who use the gas to kill rats, bedbugs, and sometimes mosquitoes. This gas is very much the most effective fumigant against these pestiferous animals and insects, but so dangerous is it that none dare to use it except the experienced. The writer has seen health department inspectors go forth with their supply of chemicals to fumigate rat infested houses, a proper function for those departments when plague is threatening.

The inspectors knew how to do the job, how to seal the house, to produce the poison gas, and then to get rid of it after it had done its work. But even in the hands of these somewhat trained men the job was regarded as rather too hazardous. Probably these inspectors were not regarded as good life insurance risks. In recent years much of the business of fumigating houses with this gas has fallen into the hands of business concerns generally working under city licenses and employing trained men.

The U. S. public health service fumigates ships for the purpose of destroying rats, since rat infested vessels are the principal agency in spreading plague. For this purpose, liquid hydrocyanic gas is thrown by compressed air into the holds of ships. The men who do the work are trained and experienced and they wear gas masks. They find use for these detector papers.

NOT DUE TO SUNBURN.

Mrs. E. M. S. writes: When I awake in the morning, no matter what position my arms are in—either under or over my head or by my side—they have a "pins and needles" feeling. When I walk down the stairs I can feel my ankles sort of cracking. Is this poor circulation of the blood, or is it the reaction of the sunburn of last year, or am I improperly nourished? I have a few roots and decayed teeth that I know should come out, but I cannot afford to have it done just now; neither can I have medical care.

REPLY.

There is a very good chance that the tingling is the result of pressure alone. Otherwise, why do you have it only in the morning? However, tingling is suggestive of the secondary disease of the spinal cord which is caused by pernicious anemia. That is a possibility rather than a probability.

It is possible that the tingling is due to neuritis from infection from your teeth. The chance of that being the cause surpasses that of pernicious anemia.

Cracking of the ankles is of minor importance. You can rule out last year's sunburn and poor circulation.

TO AVOID SNORING.

N. C. L. writes: Tell me how to overcome the habit of sleeping with the mouth open. Is it harmful, and how?

REPLY.

It causes snoring and thus leads to divorce occasionally. It causes coated tongue and foul breath sometimes, and these have social consequences. That is about the whole story.

Sleep on your side or your stomach.

Some wear a head harness that holds the lower jaw up. Some seal the lips together with tape.

COUSIN OF HAY FEVER.

J. B. writes: Would you call this a touch of tuberculosis? Every night when I go to bed I am bothered by sneezing and running of my nose. This has been going on for about four years. It is not any worse, but always at the same time—when I lie down and wake up.

REPLY.

No. I think you are sensitive to feathers. You get a disorder that is akin to hay fever.

SNAPPING JOINTS.

Mrs. S. J. C. writes: I have noticed snapping joints recently, particularly in my feet. Is there danger of this developing into a case of serious arthritis?

Is it a matter of diet? Would constipation over a period of years be a contributing factor? I confess I am somewhat worried.

REPLY.

This is a mild form of arthritis. Fortunately, it is not usually a forerunner of a severe inflammation of the joints. I confess I do not know of a diet that would lessen it. Nor do I know of evidence that constipation causes it.

FRIEND OF THE PEOPLE

Letters to this department must be signed with names and addresses of writers.

PETITION FOR CITIZENSHIP.

Battle Creek, Mich., Oct. 1.—[Friend of the People.]—A was born in England in 1854. His parents established a home in Michigan and his father made a declaration of intention March 12, 1858. There is no record of any further naturalization papers. At that time many men never went any further but were allowed to vote and were recognized as citizens. What is the status of A as regards citizenship? E. E.

If A was informed that his father was a citizen and that therefore he had become a citizen and, acting on that information, he erroneously exercised the rights and performed the duties of a citizen of the United States in good faith prior to 1920, he may file a petition for citizenship without filing a declaration of intention. An application form for this purpose is sent to the writer.

FRED J. SCHLOTFELDT,
District Director U. S. Dept. of Labor.

REAL ESTATE DEED.

Chicago, Sept. 30.—[Legal Friend of the People.]—Will you kindly tell me what the expense will be to have a real estate deed recorded? There is a mortgage of $3,500 that will have to be changed also. M. P. S.

The recorder's fee is ordinarily a little over $1. If it is something more than mere recording that you have in mind, then we cannot advise without knowing more completely the facts on which your question arises.

TRIBUNE LAW DEPARTMENT.

PROPERTY PURCHASE.

Chicago, Oct. 1.—[Legal Friend of the People.]—A bought a lot on contract and paid $1,200, signing a mortgage of $600 for the balance. He received a deed. The mortgage has now expired, the last interest notes, taxes and assessments remaining unpaid. 1. Can the holder of the mortgage buy A's equity? 2. What is the cost of foreclosing on a mortgage of $600? 3. [a] How long is a mortgage good? [b] What would void a mortgage? 4. In the event of foreclosure would the holder have to pay the taxes, assessments, etc., before or after the foreclosure proceedings? 5. Suppose that the cost of all expense is $300 and the lot is sold for $600, would the holder of the mortgage get a deficiency judgment for the balance and how long would this judgment be collectable? J. L. O.

1. Yes.
2. Depends on facts that are not before us.
3. [a] The limitation period is ten years from the maturity date of the last payment; [b] this is too general for answer.
4. There is no criminal statute compelling him to pay the taxes. Ordinarily it is to his interest to pay them before a tax deed issues. We do not clearly understand the implications of your question.
5. If the lot sells for more than enough to pay the mortgage and expenses then there will be no deficiency decree. If it does not produce enough then there will be a deficiency decree which will be like a judgment. The limitation period will be twenty years.

TRIBUNE LAW DEPARTMENT.

FROM THE TRIBUNE'S COLUMNS

16 YEARS AGO TODAY

OCTOBER 7, 1916.

LONDON.—Turning against the Rumanians, who had been advancing steadily in eastern Transylvania, Austro-Hungarian and German troops have defeated the invaders decisively along a fifty mile front. North of Fogaras, at the juncture of the Homorod and Alt rivers, near Reps, the Rumanians are in retreat, pursued by the Teutonic troops. North of Reps the Austro-Hungarians recaptured positions and took more than 200 prisoners. Bucharest admits that the Rumanian troops in this sector have been withdrawn before attacks by superior forces in the region of Fogaras.

PETROGRAD.—Russian troops have made headway on the Galician front in their campaign for Lemberg, according to today's war announcement, capturing Austro-German positions in the district south of Brzezany, southeast of the Galician capital. Counter-attacks are holding up the Russian offensive along the line to the north.

LONDON.—Bad weather, which has turned the Somme battle front into a sea of mud, is handicapping the operations of the allies, but two slight advances were reported. Northeast of Eaucourt l'Abbaye the British troops made a further gain in their efforts to reach Bapaume, and east of Bauchavesnes the French made further progress in the campaign for Peronne.

BERLIN.—The fierce Russian assault on the German lines in Volhynia west of Lutsk has died down, says the war office announcement. On the front northeast of Lemberg, however, the Russians are more active. Between the Brody and the Zborow railway lines leading to Lemberg there was a revival of artillery activity. After a strong preparatory fire the enemy made repeated and powerful attacks near Wysocko, Dubie and Zarkow. The attack broke down under the Teutonic fire.

CHICAGO.—Ben Reitman, anarchist mate of Emma Goldman, and a host of I. W. W. followers were set upon by a group of persons who sympathize with devout Jewish worshipers of Yom Kippur last evening. Reitman's fire eaters were no match for the outraged worshipers. After a short, sharp riot in which Ben and his friends were roughly handled, they fled up the street, leaving the Jews to return to their worship in the four synagogues of the neighborhood to observe with fasting and prayer the day of atonement, most solemn of Jewish holy days. The riot took place near the Workers' Institute, 920 South Ashland avenue, a Jewish institution from which the I. W. W.'s had been ejected because of the sacredness of the day. Reitman and S. Gold, leaders of the I. W. W., attempted to address a crowd at Taylor street and Marshfield avenue, when the worshipers set upon them with a shower of eggs and stones.

STEAMBOAT SPRINGS, Colo.—An attempt to secure $15,000 ransom by kidnaping R. M. Perry, manager of the Moffat coal mine at Oak Creek, Oct. 4, was frustrated when Perry, at an opportune moment, seized a revolver from one of his captors and shot him dead, according to J. C. Frye, sheriff, who, with Perry and a posse, is in pursuit of six or eight others implicated in the kidnaping.

WASHINGTON, D. C.—Having accepted, several years ago, $40,000 from ex-President Roosevelt, the government finds itself in the unusual predicament of neither being able to use the money nor to give it back to the colonel. When President Roosevelt won the Nobel peace prize of $40,000 he turned it over to a commission headed by Chief Justice White, which was to use the money to form a world peace movement. Now, however, since the fading of all hopes for world peace for some years to come, the commission believes that it has no use for the money and would like to give it back to the colonel. But the commission finds that, since the government by act of congress accepted the money it cannot now legally give the money back. The only method would be an act of congress authorizing the government to return the money to the donor.

CHICAGO.—Joe Jackson went upon a batting rampage yesterday and now the White Sox need only one more victory to clinch the Chicago baseball championship. The score was 3 to 0. Slugging Joe scored two runs and knocked the other one in. Young Claude Williams, who was on the mound for the White Sox, pitched a great game, holding the Cubs to six hits, all of them singles. Prendergast and McConnell were the Cubs' pitchers.

A TIMELY TIP

[Detroit News.]

VOICE OF THE PEOPLE

Writers should confine themselves to 200 or 300 words. Give full names and addresses. No manuscripts can be returned. Address Voice of the People, The Tribune.

CHICAGO'S FIRST CHURCH.

Chicago, Oct. 4.—In "Chicago and It's Makers," a history of Chicago by Paul Gilbert and C. L. Bryson, the statement is made that the first church organization in Chicago was St. Mary's, organized April 17, 1833, and that the First Presbyterian followed June 26, 1833, and the First Baptist May 19, 1834. A recent speaker in the Chicago Temple referred to the First Presbyterian church as the first church organization in the city.

Inasmuch as others will be writing histories of Chicago and making references otherwise to this matter, I would like to present the facts about this event. According to Dr. W. B. Norton, former president of the Rock River Conference Historical society and former religious editor of THE TRIBUNE, the First Methodist Episcopal church of Chicago was organized June 16, 1831, by the Rev. S. R. Beggs in a log building owned by William See, the village blacksmith, and located west of the fork of the river. This building was afterward purchased by the Rev. Jesse Walker, a Methodist itinerant preacher, and used for religious services, school building and parsonage. The first church consisted of eight members as follows: William and Minerva See, Mrs. Lucy Walker Wentworth and three children, Susan, Sabiah and Elijah Wentworth; Caroline Harmon, wife of Dr. Harmon, and Diana Hamilton, wife of Col. R. J. Hamilton. William See was appointed leader of this group. The Methodist class held the first Watch Night service Dec. 31, 1831, and their first quarterly conference in January, 1832. These records are verified by A. D. Field, who came to Chicago about 1836, in his "Memorials of the Rock River Conference," and by other Methodist church records. Last year the First Methodist church celebrated its 100th anniversary.

ALMER PENNEWELL,
President Rock River Conference Historical Society.

COLLECTING A CAMPAIGN FUND.

Kankakee, Ill., Oct. 4.—Before the primary election last spring the present administration asked the employes of the Kankakee State hospital to donate toward the campaign for Custer. Small's newspaper made a big fuss about it. Every issue for two weeks carried an added story of the way the poor workers were being asked to help Custer. Now, with absolutely no authority to do so, he is asking every one of these same workers to come across with at least $5 to help his campaign or lose their little jobs if he is elected. Why doesn't his paper print that? DISGUSTED.

EDUCATION AND CRIMINALITY.

Chicago, Oct. 4.—In a letter to THE TRIBUNE Maurice L. Simons, writing in reference to night schools, implies that if the students did not attend these schools they would in their idleness "be tempted to commit criminal acts," and that the schools save the students from the penitentiary and the county jail. What a curious idea this is to attribute to these people criminal propensities of such a degree that they are confronted with the alternatives of either going to night schools or to penitentiaries or jails. Mr. Simons imagines that mere education restrains people from crime. But education does not create morality. A person may be illiterate and yet be moral.

Furthermore, Warden Lawes of Sing Sing, in an address to the National Education association, said that the number of high school graduates among new prisoners in Sing Sing had increased from 19 per cent last year to 25 per cent this year. FRANK HAND.

THE STONE CRICKET.

La Grange, Ill., Oct. 3.—Mr. Streyckmans' elusive spiderlike insect, which he described so accurately in today's TRIBUNE, is a stone cricket.

In addition to the many characteristics detailed by Mr. Streyckmans this nimble creature has antennae of extraordinary length—as much as four inches in some cases—which it waves about in derision when one's broom or other weapon has descended on the spot it had occupied up to that moment.

It seems to be quite harmless, but because of its repulsiveness it is detested as nothing else is by the lady of our house, and what a wailing and gnashing of teeth is caused by the appearance of each new member of the tribe. We have had visits from them at intervals for six years, during which time they have kept about two jumps ahead of extinction despite the scarcity of cover in our basement.

Mr. Streyckmans will find a picture of the stone cricket in Webster's unabridged dictionary.

WILLIAM M. BURTTNER.

AN APTEROUS INSECT.

Chicago, Oct. 3.—I am a south park landscape man and act as night watchman in the Washington park conservatory. I meet hundreds of this breed of spiders that jump when making my nightly inspections. They are not afraid of a flashlight. Their favorite diet is the cockroach. I frequently feed them on roaches which are first slain with a club. No, these are not arachnads [spiders]. They are real insects, having antennae and six legs. The rear legs are very large, the same as those of the grasshopper. These insects were in the dim past possessed of wings. Through disuse the wings atrophied during myriad generations until finally the insect became apterous [wingless]. Under a large magnifying glass certain individuals evince a tendency to revert to original form—displaying rudimentary wings, analogous to the atrophied limbs found in the members of the whale family [cetacea]. This wingless cousin of the grasshopper is a charming little animal, helping the gardeners to fight the pests that prey upon the choice plants.

W. M.

AMERICAN FOLK LORE.

Woodstock, Ill., Oct. 3.—Mr. F. B. Streyckmans' description of the jumping spider may be what guides in the north woods named the hodak. He has the appearance of a grasshopper. Usually on Fridays guides may be seen harnessing hodaks to fishlines and dropping them into trout streams. The hodak's ability to jump forward or backward at will enables him to elude the hungry trout. Of course the trout goes mad. By Saturday or Sunday he is so blinded with rage that he thinks the week-end fisherman's grasshopper bait is a hodak. That's why trout are so easily caught.

I have never seen the hodak as far south as Chicago. E. F. MEYER.

THE DOUGLAS PARK "L."

Chicago, Sept. 4.—The people who are forced to ride on the Douglas Park elevated because they have no other means of transportation are packed in the trains during the rush hours of the morning and in the evening. It may be surprising to many to know that during the time mentioned the loop trains are eight minutes apart. Since school opened many additional riders are being carried and it appears that since then the trains are running further apart.

WILLIAM J. MURRAY.

THE STAR'S DESTINY

[Kladderadatsch, Berlin.]

Greta Garbo: "Alone at last!"

N. Y. STATE SIFTS SALE OF STOCK TO CHICAGOANS

One Television Company Repudiates 6 Arrested.

New York, Oct. 6. — [Special.] — Deputy Attorney General Edmund C. Collins of the state bureau of securities announced this afternoon that his office would investigate the alleged sale of Short Wave Television corporation stock by representatives of S. E. Price, who has a brokerage office at 11 Stone street.

Mr. Collins' statement was made as the result of the arrest of six salesment yesterday in Chicago in connection with an alleged high pressure stock selling campaign by representatives of Price. Mr. Price admitted today that the men under arrest were in his employ.

Boston Man Heads Company.

The dispatches from Chicago telling of the arrests quoted the stock being sold as that of the Short Wave Television corporation. No information concerning a company of that exact name could be obtained here, but the Short Wave and Television corporation, a Boston concern, announced today through T. H. Palmer that if Price and his aids were selling that company's stock it was without the company's authorization and unwarranted, and that the company disclaimed responsibility for it.

Mr. Palmer stated that Butler F. Perry, Boston capitalist, was president of the company; J. L. Hermanson, a director and attorney for it. Mr. Hermanson and Mr. Palmer were both at the Hotel Commodore here today.

SIX FACE TRIAL TODAY.

The six men arrested here Tuesday while conducting a high pressure campaign to sell Short Wave Television corporation stock were charged with disorderly conduct yesterday by Chief of Detectives Schoemaker and directed to appear today before Judge Harold P. O'Connell. A writ of habeas corpus obtained in their behalf was dismissed when Chief of Detectives Schoemaker informed Chief Justice John Prystalski of the Criminal court that he was unable to put a criminal charge against them.

Word came from New York that officials of the television company disclaimed any responsibility for the men arrested here or for the activities of the New York concern selling its stock. A merger is being effected with companies making electronic lamps, cathode ray tubes and airplane radio receivers, officials said, but it is not expected that the shares of stock will jump from $1.50 to $15, as promised by the Chicago salesmen.

Railway Clerks Demand 6 Hour Day, No Pay Cuts

The International Brotherhood of Railway Clerks will advocate adoption of a six hour day and will fight any further wage cuts, President George M. Harrison of Cincinnati told 300 delegates yesterday at the annual convention in the Morrison hotel. Mr. Harrison said "wage cuts will hinder the recent advance of business toward recovery. The six hour day in industry and business is the only solution of the unemployment occasioned by improved and improving methods."

Attend Our Daily Bridge Luncheons

Ely Culbertson sponsors Lessons on Contract Bridge given by

LEWIS W. SAXBY

Director of the Culbertson National Studies; Tournament Editor of "The Bridge Magazine"

Lesson for Friday, October 7:

"The Hold-up; Rule of Eleven"

Lesson for Saturday, October 8:

"Object of Bidding; Hand Valuations; Notrump Bidding"

Luncheon at 12:30; Talks at 1:30. On Saturdays, Luncheon at 1:15; Talks at 2:15.

Tickets on Sale at the Tea Room Office. Luncheon and Bridge Included at $1.

The Crystal Room, Seventh Floor, Middle, Wabash

MARSHALL FIELD & COMPANY

More Good Values for

YOUR HOME WEEK

offering all the new fashions UNDER ONE ROOF

Field's are teeming with activity this week . . . special displays of the new fashions in all homefurnishing sections . . . demonstrations in the Household Utilities Sections . . . interesting talks every day at 2 p. m. . . . today, Mrs. Ethel Lendrum Watt, Home Economist of wide experience, gives a talk on "Entertaining Ideas at Bridge" . . . demonstration of window shade making in the Drapery Section . . . Tables of the Nations in the China Section . . . redecorated Budget House, Stickley House, and Tradition Apartment, eighth floor . . . add to these—Special Values all over the store to make your money go a long way in brightening up your home this fall. Everything is conveniently assembled UNDER ONE ROOF.

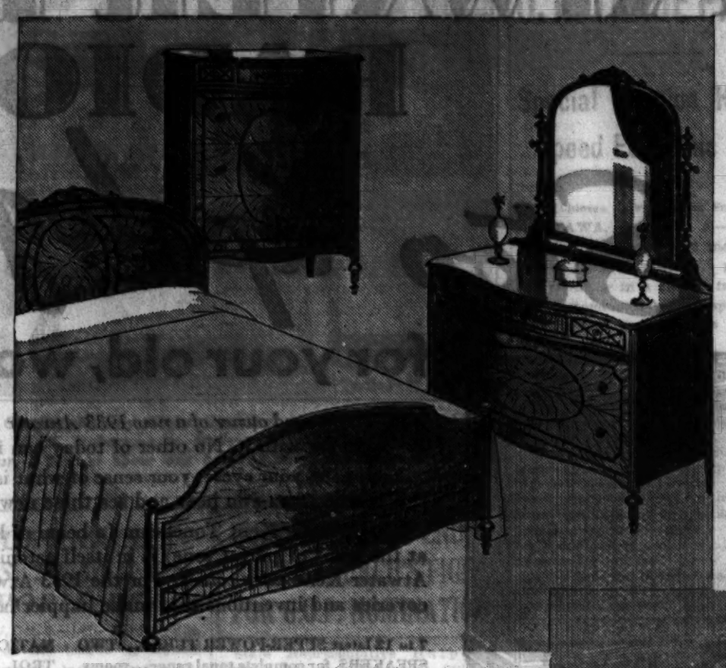

Well Designed Bedroom Suite

Bed, dresser and chest, walnut and gumwood with butt walnut bow fronts on dresser and chest. Substantially made. Each piece may be purchased separately.

3 Pieces $88

Eighth Floor, Middle, Wabash

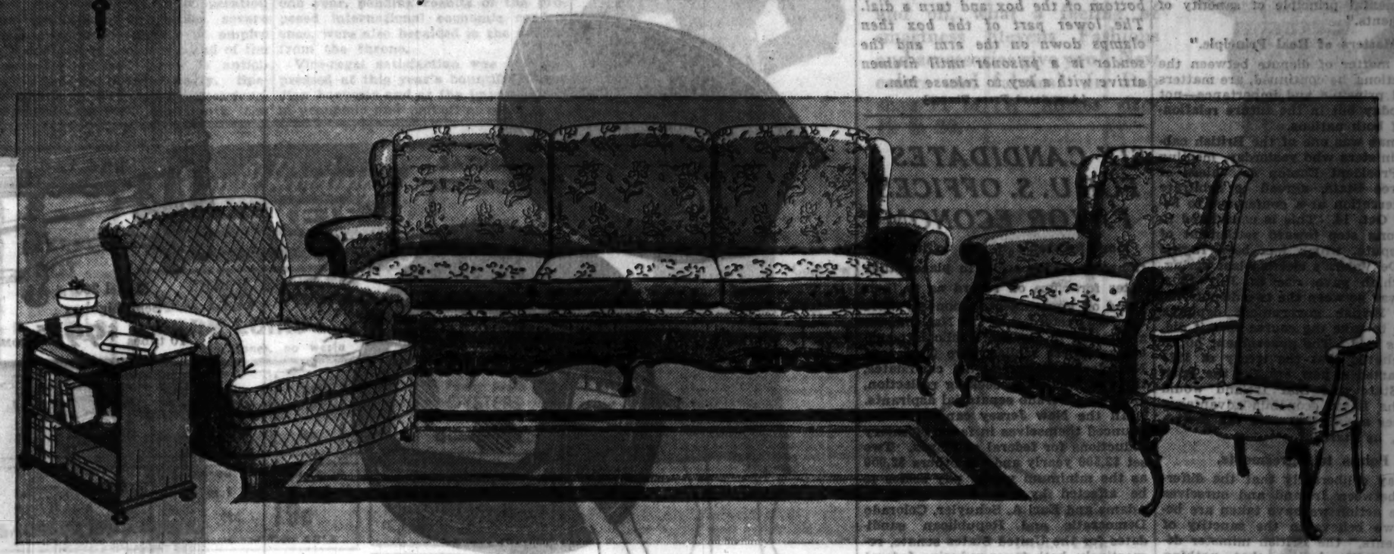

INTERESTING NEW VALUES FOR THE LIVING ROOM

Book-End Table

Walnut case with birch shelves, 24½ inches high, top size 12x24 inches. Special value at

$9.75

Lounge Chair

Here's *real* comfort. Down seat cushion, hair filled back and arms, and the price is only

$28.50

Sofa and Chair

All walnut frames and web construction in both pieces, spring pillow backs and spring seats. Made right and styled right. Large selection of tapestry or damask covers.

Sofa, $48.50 **Chair, $26.50**

Eighth Floor, North, State

Occasional Chair

Mahogany finish, web construction, figured or plain tapestry covers, button or plain seat. Special at

$12.50

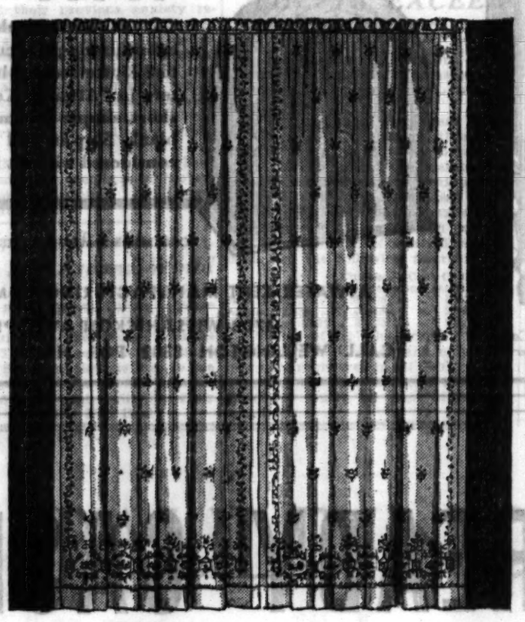

TAILORED NET CURTAINS FROM ZION MILLS—

Smart for your living room. This is really a remarkable value—one of the finest grades of Zion Mill products. Comes in panel style with small figured centers—filet weave. 2¼ yards long and 40 inches wide. Unusually good value at

Pair $3.85

Ninth Floor, Middle, Wabash
Also in Evanston and Oak Park

Printed Linens for Draperies and Furniture Covers

There are four excellent patterns, each in several color combinations, well suited for either furniture covers or draperies. Fine quality, natural or colored grounds, 36-inch width.

50c Yard

Ninth Floor, Middle, Wabash

New Display of Shades and Window Hardware

This display will interest you because it shows the newest of ways to handle your windows . . . how shades should be hung . . . new rod and pole arrangements for hanging curtains and over draperies. You'll be surprised how little it costs to modernize your windows.

Ninth Floor, Middle, Wabash

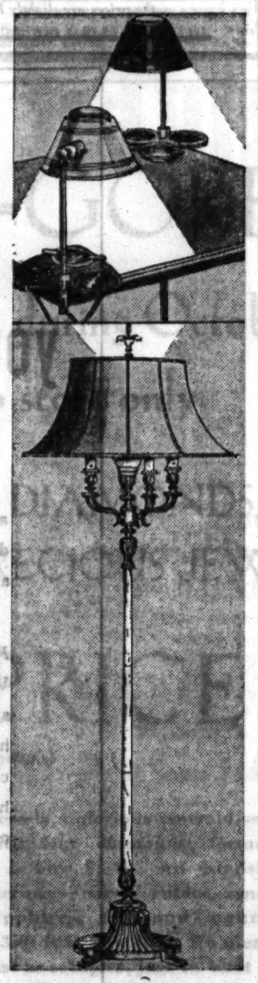

Two New Indirect Floor Lamps

One of these lamps will flood the ordinary sized room with soft, diffused light. Style sketched has a gold plated metal base, with a stem of material resembling onyx, and a 19-inch bell shaped shade of brocaded silk.

Each $35

Second Floor, Wabash
Evanston and Oak Park

New Idea in Bridge Table Lamp

These lamps come in pairs and fasten securely at opposite corners of your bridge table and concentrate light directly on the playing table at a height preventing glare in the players' eyes.

The added convenience of an ash tray and tumbler holder at the base of each lamp is also very desirable.

Ten feet of cord connecting with one wall outlet enables the lamps to be used with a minimum of effort. The pair of lamps, complete with ash trays and tumbler holders is

$5.95

Second Floor, Middle, Wabash
Also in Evanston and Oak Park

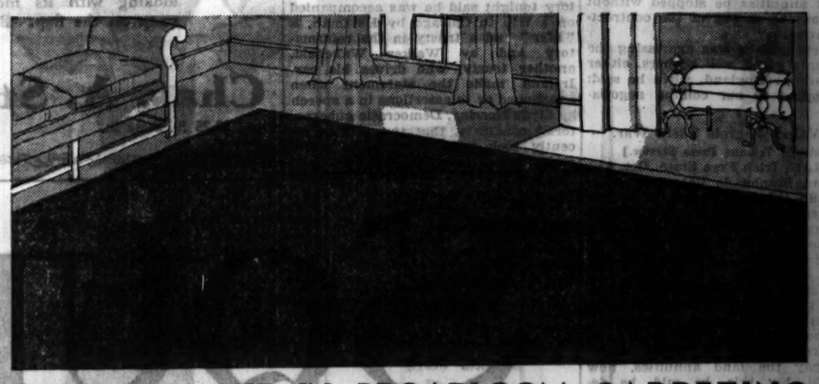

SPECIAL VALUE IN BROADLOOM CARPETING

It's easy to build an attractive color scheme around this deeply piled, long-wearing broadloom, in 9 or 12 foot widths. Rouge taupe, apple green, burgundy, Spanish tan, ashes of roses, henna rose, taupe, sage green, dessert tan, raisin, orchid, cedar or gold. A 9x12 foot rug of this broadloom, with the ends finished, is only $48.90.

$3.95 Square Yard

Other 9x12 Foot Broadloom Rugs, Finished as Low as $28.50

Third Floor, South, Wabash

This Metal Card Table Set Is Smart, Practical, Low Priced

Available in two attractive color combinations—brown and faun or all black. Chairs and tables are covered with washable pin point fabricoid.

Table alone, $2.95 Chairs each $1.75

Set $9.95

Eighth Floor, South, Wabash
Also in Evanston and Oak Park

TWIN STUDIO COUCHES —A Style in Great Demand

A twin studio couch is a boon to everyone who lives in a small apartment or in a larger home, where unexpected guests drop in for the night. This one has extra heavy covering, innerspring construction, and comes with 3 pillows. High quality in every way and only

$34.75

Eighth Floor, South, Wabash
Also in Evanston and Oak Park

MARSHALL FIELD & COMPANY

NO IRISH PEACE UNLESS TREATY UPHELD—BRITAIN

Cabinet Member States Terms of Settlement.

BY JOHN STEELE.
[Chicago Tribune Press Service.]

LONDON, Oct. 6.—The sanctity of existing agreements must form the basis of any settlement of the Anglo-Irish dispute over the Free State's nonpayment of land annuities and its proposed abolition of the oath of allegiance to the crown, J. H. Thomas, British secretary for dominions, warned in a speech tonight at Newport, Monmouthshire.

"We desire peace," Thomas said, "but it must be a lasting and honorable peace. It must above all be a peace that establishes and ratifies the fundamental principle of sanctity of agreements."

"Matters of Real Principle."

The matter of dispute between the two nations, he continued, are matters of real principle and importance—not only today but in the future relationship of both nations.

Thomas was one of the British cabinet ministers who yesterday, meeting with President Eamon de Valera of the Free State, agreed to arbitrate the altercation at a conference to begin on Oct. 14. This is considered to be a long step toward settlement of the dispute, which has been raging since De Valera's election last spring, and which gave rise in July to a tariff war between the two disputants.

The British government deplores having to take the course that it did, Thomas said. The government hoped and believed that the treaty of 1921 had started a new era for the Irish Free State and that Ireland would reap the finest economic advantages from her association with the British empire, he stated.

Points to Agreements.

"I say deliberately that the differences between Ireland and ourselves and the action we have taken are because we believe in the sanctity of agreements," the British minister declared. "We believe that nothing could be more disastrous both to individuals and to the nations than to give countenance to any policy that would say that agreements solemnly made can be repudiated by either party regardless of the feeling or wishes of the other."

Thomas here referred particularly to the British viewpoint that since the oath of allegiance is part of the Free State constitution as authorized in the treaty of 1921, it cannot legally be abolished without the consent of Great Britain. And, following the same line of reasoning, the British contend that neither can the payment of land annuities be stopped without their consent as one of the contracting parties.

Thomas said he was expressing the sentiments of all well wishers, either in Ireland or England, when he said: "God speed to our coming negotiations."

De Valera Regrets Tariff War.
[Chicago Tribune Press Service.]

DUBLIN, Irish Free State, Oct. 6.—President Eamon de Valera returned to Dublin today following his conference yesterday with British cabinet members at which arrangements were made to meet in London Oct. 14 to attempt to settle the Anglo-Irish dispute.

De Valera admitted that it would be better if the negotiators met next week in an atmosphere less charged with the tariff war. The British, he said, are ready to lift tariffs if the Irish pay the land annuities, now withheld, but this, he said, he declined to do.

The Free State cabinet tonight approved the agreement to negotiate with the British government and named as representatives President de Valera; John MacEntee, minister of finance; James Geoghegan, minister of justice, and Conor Maguire, attorney general.

HINES EXPECTS $80,000,000 SAVING WITH VETERANS

Washington, D. C., Oct. 6.—[Special.]—Brig. Gen. Frank T. Hines, veterans' administration head, today said he will recommend economies of $75,000,000 to $85,000,000 when congress convenes, asking, if necessary, for additional enabling legislation. He ventured the opinion it would not be found practicable to cut veterans' costs by 400 million, as urged by several organizations.

Brig. Gen. Hines discussed reductions with President Hoover today. Later he said that some cuts were being made in administration costs on a simplified rating system, elimination of duplication of benefits and inequalities he based the hope for considerable economics.

Mr. Hines believed it would be possible to save an additional $51,000,000 by alterating laws covering cases not connected with wounds or illness due to service.

WAKE UP YOUR LIVER BILE—WITHOUT CALOMEL

And You'll Jump Out of Bed in the Morning Rarin' to Go.

If you feel sour and sunk and the world looks punk, don't swallow a lot of saltz, mineral water, oil, laxative candy or chewing gum and expect them to make you suddenly sweet and buoyant and full of sunshine.

For they can't do it. They only move the bowels, and a mere movement doesn't get at the cause. The reason for your down-and-out feeling is your liver. It should pour out two pounds of liquid bile into your bowels daily.

If this bile is not flowing freely your food doesn't digest. It just decays in the bowels. Gas bloats up your stomach. You have a thick, bad taste, and your breath is foul, skin often breaks out in blemishes. Your head aches, and you feel down and out. Your whole system is poisoned.

It takes those good old CARTER'S LITTLE LIVER PILLS to get these two pounds of bile flowing freely and make you feel "up and up." They contain wonderful, harmless, gentle vegetable extracts, amazing when it comes to making the bile flow freely.

But don't ask for liver pills. Ask for Carter's Little Liver Pills. Look for the name Carter's Little Liver Pills on the red label. Resent a substitute. 25c at all stores. ©1932 C. M. Co.

Trap for Fire Cranks

Miss Grace Cleary demonstrating the new "handcuff" fire alarm box that was displayed at an electricians' convention in St. Louis. Any one turning in an alarm, genuine or false, must thrust an arm into the bottom of the box and turn a dial. The lower part of the box then clamps down on the arm and the sender is a prisoner until firemen arrive with a key to release him.
[Associated Press Photo.]

SIX CANDIDATES FOR U. S. OFFICES FAVOR ECONOMY

More favorable replies to its questionnaire which seeks to place candidates for office on record as to their stand on governmental economy were received yesterday by the National Organization to Reduce Public Expenditures. These replies were from four New Jersey congressional candidates, three of whom are seeking reelection, and two Colorado senatorial aspirants.

All the New Jersey candidates announced themselves in favor of salary reductions for federal employés. Two set $2,500 yearly and the others $3,000 as the minimum yearly pay scales to be affected by the cuts. Alva B. Adams and Earl A. Schuyler, Colorado Democratic and Republican candidates for the United States senate, respectively, both favor reducing federal expenditures by 500 million to one billion dollars in the 1934 budget.

George W. Rossetter, chairman of the national organization, also announced that Martin T. Basket, prominent rancher, has been made state chairman for Wyoming. Mr. Rossetter yesterday received an order from Harry V. Kahle, state chairman for Oklahoma, for 2,000 window posters.

Iowa Warden Explains Trip to Chicago with Prisoner

Anamosa, Ia., Oct. 6.—(AP)—Warden C. H. Ireland of Aanamosa reformatory tonight said he was accompanied on a trip to Chicago by Hortman, a "lifer" and a trusty in the reformatory and by Walker Wakefield, another trusty, who drives his car. Ireland made the statement when questioned as to assertions in a speech by Clyde Herring, Democratic gubernatorial candidate, that the warden recently took two prisoners to world series games in Chicago.

MRS. RAYMOND ROBINS IS GUEST AT WHITE HOUSE

Washington, D. C., Oct. 6.—[Special.]—Mrs. Raymond Robins, wife of the missing dry crusader, arrived at the White House today to confer with President Hoover regarding the disappearance of her husband several weeks ago while he was reported en route to Washington for a conference with the President.

Both Mr. and Mrs. Robins are old personal friends of the President and Mrs. Hoover. Mrs. Robins is expected to be a house guest in the executive mansion for several days, and it is believed that she will seek further aid from Mr. Hoover in locating her husband.

Mr. Robins, who was active in anti-bootlegging drives in Florida, mysteriously disappeared about a month ago. He had set out from his home in Maine for a conference with President Hoover, but never arrived at Washington. Efforts by the prohibition forces and the department of justice to locate him have proved futile.

STEVENS

is the first to present

"GAD-A-BOUT"

a grand new felt bag with a place for everything

$2.95

The front flap lifts up to disclose a note pad and pencil, a pocket that holds a whole pack of cigarettes and a large pocket for your hanky or what-nots. When you've finished marveling at this, pull the Kover-Zip and explore the inside of this wonderful melon-shaped bag. You'll find a mirror, a change purse and ample room for everything. In spite of its capacity, it isn't a bit bulky and it's very grand looking with its metal ornament over the strap on the flap. Black, brown, green, wine

FIRST FLOOR

Chas. A. Stevens & Co.

19-25 N. State St. Store Open 9:30-6

ATWATER KENT RADIO

Stop apologizing

for your old, worn-out radio

Model 260
Semi-highboy
10 tubes $99.75 COMPLETE

Model 188
Lowboy—8 tubes
$73.75 COMPLETE

From the Rockies west and in Canada the prices are slightly higher

BE THE *proud owner of a new 1933 Atwater Kent!* No radio of the past can compare with it. No other of today can match it.

Your ears, your eyes—your sense of what is absolutely right—will tell you this is true when you hear and see these new models.

The Atwater Kent Tonebeam (a beam of light that identifies the stations at the point of purest tone) is in itself astonishing. But it is only one of the Atwater Kent *extra values.* For the 1933 Atwater Kent has *all* the new discoveries and inventions that make happier hours of listening.

7 to 12 latest SUPER-POWER TUBES...TWO SPEAKERS, for complete tonal range...roomy, unobstructed sound chamber, for REAL-LIFE RECEPTION WITHOUT BOOMING...B-AMPLIFICATION, increasing power more than four times...between-station noises suppressed with AUTOMATIC SILENT TUNING...AUTOMATIC VOLUME CONTROL...TONE CONTROL...RANGE SWITCH for local or distance operation...5-GANG CONDENSER...single-control BROADCAST AND SHORT-WAVE RECEIVER...beautiful FIGURED WALNUT and BURL MAPLE CABINETS, ranging from six legged highboy to dainty Compact.

With such a radio waiting for you—with lowest prices for highest quality—now's the time to pension off your old-timer and hear the million-dollar broadcasting shows and the Presidential candidates as they really *are!*

Model 627 Compact
7 tubes $53.90 COMPLETE

WIN $5,000!

Get your entry blank at Atwater Kent dealer's for easy, entertaining prize contest. 54 cash prizes, from $5,000 to $25, for longest lists of words formed from the letters in "Atwater Kent Tonebeam," accompanied by short, simple statement on subject you'll find on entry blank. Stop in and get entry blank today. No entry considered without it.

Other models from $63.90 to $139.50, A.C. or D.C., and for your motor car.

ATWATER KENT MANUFACTURING COMPANY *A. Atwater Kent, Pres.*
4700 WISSAHICKON AVE., PHILADELPHIA, PA.
CALL WELLINGTON 8302 FOR NAME OF YOUR NEAREST DEALER

"SQUIBB ASPIRIN, *please!*"

Squibb Aspirin tablets are made by E. R. Squibb & Sons with the same scientific skill, and under the same rigid laboratory control, as have distinguished every product of the House of Squibb during three generations, and have made the name "Squibb" a household word. This is your assurance that Squibb Aspirin holds those essentials of any product taken internally: It is Pure—Effective—Safe. Therefore, for your protection, say: "Squibb Aspirin, please!" to your druggist.

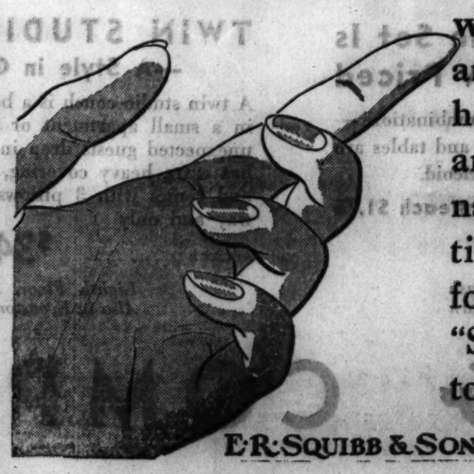

E.R. SQUIBB & SONS *Manufacturing chemists to the medical profession since 1858*

READY CASH?

your furnishings can bring it

When ready cash is your problem and you have to raise it in a hurry, discarded furniture or household appliances may offer a way out.

Sell them! Advertise in the *Home Furnishings* column of Tribune Want Ads. Chicago families who are moving out of town, breaking up housekeeping, or who need to raise cash at once use this method to sell household goods every day. Their offers attract the attention of thousands of prospects. These prospects are the people you can reach when you advertise: people looking for bargains, eager to buy.

The Tribune's circulation is by far the largest in Chicago and the suburbs. It gives you a better opportunity to find a buyer than any other means of selling you could use.

Take advantage of this quick-selling, inexpensive method. Just call Superior 0100—Ad-Viser!

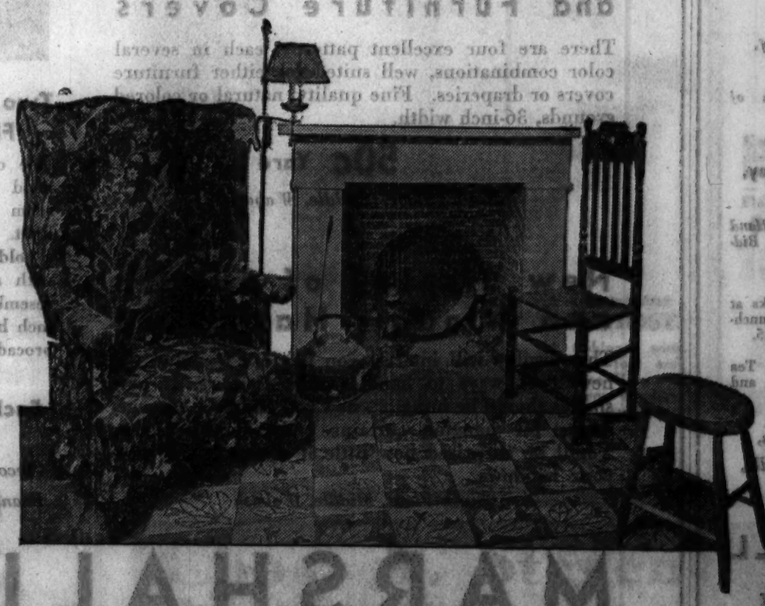

U. S. AND BRITAIN TO HOLD PRIVATE TALK ON NAVIES

American Arms Delegate Goes to London Today.

PARIS, Oct. 6.—(AP)—Norman H. Davis, who has been talking with various government officials as America's disarmament representative, will leave tomorrow for London to engage in naval conversations with the British.

The talks probably will be in line with the suggestion at Geneva that various powers get together informally for disarmament discussion. He will talk about President Hoover's proposals and doubtless about the British suggestion for reduction in the size of battleships.

As he explained the attitude of the United States in a talk with Premier Herriot, the American government is neutral in differences between individual nations, but is primarily interested in progressive reduction of armaments.

Success Seen as Business Aid.

Herriot has been assured that America believes success of the disarmament conference will ease the political tension and have a favorable influence on world business and credit in general.

As for the Franco-German problem, especially that phase of it raised by Germany's demand for equality in armaments, it had been thought here that the United States looked favorably upon the British proposal for a four power conference to consider that issue.

The Americans want to be helpful if their help is wanted, it is believed, and they want especially to bring Germany back into the Geneva disarmament conference.

In international circles there is a growing impression that the disarmament conference is closely linked with the forthcoming international economic conference in its influence on the progress of the world.

Britain Stands by Proposal.

LONDON, Oct. 6.—(AP)—The British government tonight still stood by its suggestion that a four power conference take up the question of Germany's demand for arms equality, but it was said in official circles that if either France or Germany declined to participate the plan would be dropped.

[The French foreign office announced in Paris that Britain had postponed indefinitely its plan to call the conference. This announcement was issued after Lord Tyrrell, the British ambassador, had conferred with Premier Herriot.]

Paris reports received in London to the effect that the British ambassador had informed France that London had decided to postpone the conference were regarded in official circles as a misinterpretation.

It was said, however, that a French communique telling of the postponement was technically correct, although the date that had been mentioned—Oct. 11—had been tentative only. An official source explained that conversations were continuing with Paris looking toward holding the meeting some time in the future.

OPPOSE USING SHERIDAN RD. AS ARTERY TO FAIR

The executive committee of the North Shore Property Owners' association, at a meeting in the Hamilton club yesterday, voted to oppose the use of Sheridan road as one of the main advertised arteries to the World's Fair next summer. It was agreed, however, that the board of directors and advisory directors be asked to consult with the residents of the ten north shore towns which they represent on the question of an outer drive in Lake Michigan. President William Sherman Hay of Winnetka presided.

"The committee is opposed to the suggestion made by Maj. E. S. J. Irvine and his committee of a Century of Progress," said L. W. Beman, secretary of the association, "first, because it would be dangerous. Part of the way Sheridan road is a two lane road, part of the way a three lane road, and there are many dangerous curves, complicated by intersections and some steep grades where the view is shut off by shrubbery. Second, because there are straight, wide roads from the north through territory which would afford sufficient room for tourist camps and refreshment stands as proposed. And third, because such a tremendous addition to the burden on Sheridan road would tie up traffic completely on busy days with resulting inconvenience both to visitors and the residents of the north shore towns."

DIES IN MUNICIPAL SHELTER.

John Gillett, 53 years old, died yesterday of acute gastritis in the municipal lodging house in the old county jail.

BARGAIN FARE!

ONLY 83c ROUND TRIP

Saturday, Oct. 8

—to—

AURORA ELGIN

Batavia, Geneva, St. Charles, West Chicago, Wheaton, Glen Ellyn. Return limit Midnight, Oct. 12. (Children, half fare.)

CHICAGO AURORA AND ELGIN RAILROAD

Loop Terminal: Wells and Jackson Six West Side Stations Go on any of the

MANY TRAINS

Fast—Electrified

Afghan Hound in Hollywood

Miss Gandhi, the only Afghan hound on the Pacific coast, which is owned by H. M. Robertson of Hollywood. The dog is a native of Jamshadpur, a district about one hundred miles inland from Calcutta, India. [Acme Photo.]

LEAGUE PRAISES U. S. STAND ON WORLD PEACE

LONDON, Oct. 6.—(AP)—Lord Lytton, chairman of the league of nations committee which investigated conditions in the far east, and other members of the league of nations union executive committee today issued a statement welcoming the American attitude toward the machinery for maintaining peace in the world. Their statement read:

"Noting that Secretary of State Stimson's recent speech lays it down that the Briand-Kellogg pact, having as its sanction 'the combined weight of opinion of the whole world,' necessarily implies consultation among its signatories as incident to unification of that opinion, we warmly welcome the acceptance by the American secretary of state of that principle as a step toward relieving members of the league of their previous anxiety regarding the attitude which the United States might take towards any collective action of the league for prevention of war, and towards that real unification of world opinion which would exert against a treaty breaker a compulsion more authoritative than any resort by any particular power to armed force."

Gilbert Murray, Eustace Percy, Noel Baker, and other members of the executive committee joined Lord Lytton in the statement.

Midshipmen of France to Sail Around World

BREST, France, Oct. 6.—(AP)—France's midshipmen, future officers in her fleet, are to start Oct. 10 on a world cruise on the cruiser Jeanne D'Arc. The voyage will take nine months. San Francisco is due to see the youngsters in dark blue between May 4 and 10 of next spring, on their way back from the Far East.

SUPREME COURT ENDS RALPH CHURCH'S FIGHT FOR G.O.P. NOMINATION

State Representative Ralph E. Church has lost his court fight to have his name certified as the Republican nominee for congress in the Tenth district. The Supreme court yesterday refused to set aside the order of Circuit Judge Thomas J. Lynch, who awarded the nomination to James Simpson Jr. after a recount. Church has filed as an independent and, as the last day to withdraw such candidacy has passed, his name will appear on the ballots in November as a rival of Simpson, the Republican, and Charles Weber, the Democratic candidate.

SEPTEMBER AUTO THEFTS EXCEED NEW CAR SALES

A bulletin sent to members of the Chicago Automobile Trade association yesterday by its president, L. Markle, was headed:

"Fifty per cent more cars stolen in Chicago in September than new cars registered in all Cook county!"

Mr. Markle urged the members to demand less leniency in dealing with automobile thieves. He advised action by them to end the tolerance with which he said the courts and prosecutors view the theft of a car. His letter contained the following figures:

	Chicago auto thefts.	Cook County new car registrations.
July, 1932	3,266	3,823
August, 1932	3,558	2,990
September, 1932	3,375	2,255

"Think of it!" he wrote, "10,199 cars stolen in Chicago and only 9,068 new cars registered in all Cook county. Over 10,000 citizens suffering loss; over $2,000,000 worth of cars stolen per month."

OPEN PARLIAMENT IN CANADA TO O.K. TRADE PACTS

Special Session Held to Speed Economic Ties.

[Chicago Tribune Press Service.]

OTTAWA, Ont., Oct. 6.—Amid the booming of cannon and martial pageantry the Canadian parliament opened today in a special fall session. The customary February opening was put forward four months to secure parliamentary approval of intra-empire trade agreements arranged at the imperial conference in August. With other British empire parliaments assembling shortly, the objective is to have the imperial trade tie-up working before the end of the year.

Canada has twelve specific empire trade agreements to be approved at this session of parliament. While the government has solicited cooperation from the Liberal opposition, severe criticism of some phases of empire trade conference procedure, and of the agreements entered upon, is anticipated from the Liberal party. Specific details as to Canada's concessions, particularly in the pact with the United Kingdom, have yet to be divulged.

Show Spoiled by Rain.

Today's military and social show connected with parliamentary opening was spoiled by heavy rain. The bearskin hatted footguards attended the earl of Bessborough, the governor general, as he arrived. Cannons boomed the royal salute, and he and a cavalcade of dragoons took a drenching in the rain as they stood at attention outside the parliament buildings awaiting the conclusion of ceremonies within.

The speech from the throne, read by Lord Bessborough to members of the house of commons and the senate in the senate chamber, heralded the immediate submission of the empire trade pacts.

The governor general described them as instituting "a mutually beneficial scheme of closer empire economic association."

The signing at Washington, D. C., of the Canadian-American St. Lawrence seaways agreement was also noted. Canada's intention not to effect parliamentary ratification until congress appends its approval is heralded in the phrase "Upon its ratification by the duly constituted authority of the United States this treaty will be submitted to you for approval."

Jobless Relief Legislation.

Soldiers' pension act amendments, unemployment relief legislation, a redistribution of parliamentary representation in the commons and an extension of Canadian bank charters for one year, pending results of the proposed international economic conference, were also heralded in the speech from the throne.

Vice-regal satisfaction was also expressed at this year's bountiful Canadian harvests and at the improvement in economic and industrial conditions.

FRIDAY AND SATURDAY

John P. Harding MARKETS

72 W. MADISON & 728 W. MADISON

Yearling BEEF POT ROAST lb. 15½c

FRESH BONELESS ROLLED PORK LOINS lb. 18c No bones, no waste

Fancy Fresh Dressed Frying Chickens 2½ to 3 lb. av. lb. 23c

Fresh Fillet HADDOCK lb. 15c

Fresh Jumbo SHRIMP lb. 14½c

Fresh Atlantic MACKEREL lb. 15c

Fancy Fresh OYSTERS Quart 49c

Harding's Soft SUMMER SAUSAGE lb. 17c

FRESH LAKE SUPERIOR WHITE FISH lb. 19c Cleaned and Boned FREE

Fancy New York HERKIMER CHEESE lb. 29c

Harding's Famous BAKED HAMS $3.25

Boneless Spring LAMB ROAST, lb 16c

HARDING HICKORY CURED SMOKED BUTTS lb. 17c

Harding's Braunschweiger LIVER SAUSAGE lb. 17c

HARDING HICKORY CURED SLICED BACON 3 lbs. 63c

Harding's 100% Pure PORK SAUSAGE lb. 18c

Harding's Jumbo ALL MEAT 2 lbs. FRANKFURTS 29c

Fancy Domestic Large Eye SWISS CHEESE lb. 25c

Canadian Style LOIN BACON lb. 35c

TELEPHONE FRANKLIN 4200—HAYMARKET 3968

Deliveries of $1.00 or More Free. None South of 75th, North of Evanston, or West of River Forest. Orders Must Be in Before 10 A. M. for Delivery Same Day.

SPAULDING-GORHAM

An outstanding sale during October in the Chicago store only

OUR ENTIRE STOCK OF DIAMONDS, PEARLS AND ALL OTHER PRECIOUS JEWELS

HALF-PRICE

(Half of 1932 prices)

Now—a chance that will probably never come again! A chance to choose from the finest collection of jewels in the West *at half-price!* Perhaps you are interested in pearls . . . our collection includes famous necklaces and individual pearls as well. Perhaps you are looking for a birthday or wedding gift . . . here is a superb diamond bracelet. Last week it sold for $14,000. Now it is $7000.

Here is a glorious emerald set in a ring with four diamonds; formerly $2200, it is now $1100. An exquisite pair of earrings—carved rubies, emeralds and sapphires, diamond-mounted—was $1350; it is now $675. We mention these just as samples, just to whet your appetite. You'll find many other beautiful jewels . . . some for $100 and less. Come in today, while there's still a large selection.

ALSO THE FOLLOWING MERCHANDISE HALF-PRICE

ALL GOLD JEWELRY ALL ART OBJECTS ALL STATIONERY

All of the merchandise in this sale is our regular stock. We accept our usual responsibility for every article sold during this sale. Do your Christmas shopping now, at tremendous savings! A marvelous assortment of gifts—*half-price!* Purchases made during the sale will be held until December for delivery.

SPAULDING-GORHAM

AFFILIATED WITH BLACK STARR AND FROST-GORHAM, NEW YORK

888 SOUTH MICHIGAN AVE., CHICAGO

STEVENS

"Little Show" of High Fashions!

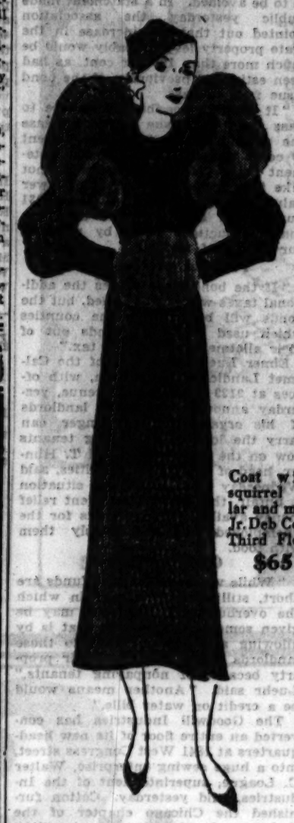

When you want to look just right at a football game . . or at business . . or at any daytime occasions you immediately think of Stevens! This cast of today's "Little Show" proves that it doesn't cost any more and oh, what a feeling of smartness Stevens Fashions and accessories give you! New colors and fabrics! Jr. Deb sizes 11 to 17. Misses' sizes 12 to 20.

Coat with squirrel collar and muff. Jr. Deb Coats Third Floor. $65

Cape Coat with Wolf. Third Floor. $65

Wool Crepe Bow Turban, worn on the level. Fifth Floor. $5

Vionnet Scarpe Crepe Contrast Frock. Stephanie Section—Fourth Floor. $25

and Important Accessories

SUEDE BELTS with Metal Clips

An asset to any Frock now that waistlines are so important. Black, brown, wine. And only $1

Other smart belts $1.50 and $2

First Floor

Clever New KID GLOVES

We've an exciting collection of fine quality novelty Kid Gloves with stitching and contrasting trimming. These sketched have a smart pleated flare. Black and brown. $2.95

First Floor

Stevens Vamptee CHIFFON HOSE

All silk, full fashioned with picot tops, cradle foot and French heel, these Hose are well-known Stevens wonders. In a wide range of new shades. 85c

First Floor

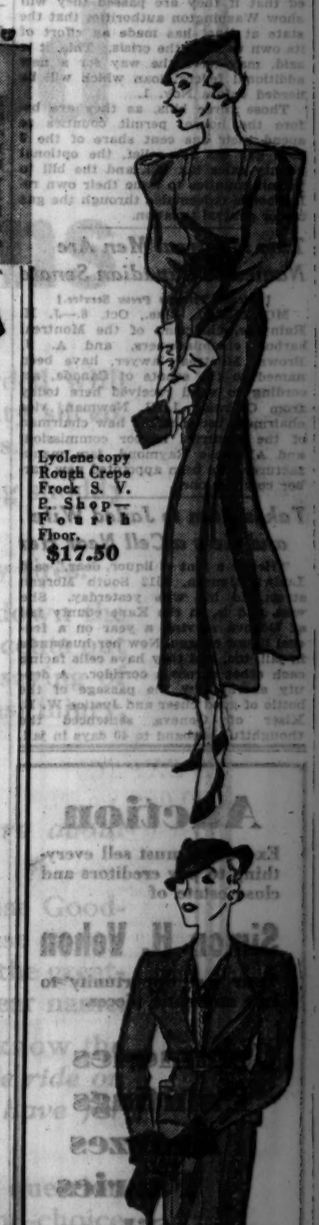

Lyolene copy Rough Crepe Frock S. V. P. Shop—Fourth Floor. $17.50

Crow-foot wool check Frock with zippers. Sports Shop—Third Floor. $17.50

Knit three piece Suit. Sports Shop—Third Floor. $17.50

Chas. A. Stevens & Co.

19-25 North State Street Store Open 9:30 to 6

PUT OFF ILLINOIS RELIEF ACTION ANOTHER WEEK

Assembly Recesses Until Next Thursday.

BY PARKE BROWN.
[Chicago Tribune Press Service.]

Springfield, Ill., Oct. 6.—[Special.]—Confessing its inability to make progress toward unemployment relief, the fourth special session of the 57th general assembly of Illinois quit work today, recessing until next Thursday when a new effort is to be made by the house to pass its three major bills which, after decisive defeats, were restored to life yesterday.

Visitors to the capital found today's meeting of the two chambers something to laugh about. The senate, as it frequently does, departed ahead of the house, and there was a "perfunctory" session there, but even the lower chamber, which sometimes works a day longer than its sister chamber, mustered less than forty to go through the routine of postponing action until next week.

"Hope" for Next Time.

As matters now stand the house of representatives is scheduled to make a desperate effort next Thursday to pass the major relief bills, but even as the leaders sour facedly left Springfield on the afternoon trains there was the old question whether next week or any other week would produce the required two-thirds vote—102 in the house and 34 in the senate—to pass the pending bills with the emergency clause for immediate effectiveness included.

Despite the rough treatment they already have received there are still three bills that constitute the relief program as it was outlined to the Reconstruction Finance corporation in Washington recently as proof that Illinois, before asking further federal aid, would exhaust its own resources to meet the problem of the depression.

As they stand now these three bills are on third reading—the passing stage in the house—and an effort may be made next Thursday to pass them as a group.

Favor at Least a Gesture.

Taken as a total these three bills are not considered by officers of the Illinois Emergency Relief commission as sufficient to meet the needs of the approaching winter, but it is conceded that if they are passed they will show Washington authorities that the state at least has made an effort of its own to meet the crisis. This, it is said, may pave the way for a new additional federal loan which will be needed before Nov. 1.

Those three bills, as they are before the house, permit counties to spend their one cent share of the 3 cent gas tax for relief, the optional county sales tax bill, and the bill to permit counties to issue their own relief bonds redeemable through the gas tax or general taxation.

Two Montreal Men Are Named to Canadian Senate

[Chicago Tribune Press Service.]

MONTREAL, Que., Oct. 6.—J. H. Rainville, chairman of the Montreal harbor commissioners, and A. J. Brown, Montreal lawyer, have been named to the senate of Canada, according to word received here today from Ottawa. J. C. Newman, vice chairman, becomes the new chairman of the Montreal harbor commission, and Alphonse Raymond, jam manufacturer, has been appointed new harbor commissioner.

Takes Rum to Jailed Wife and Gets a Cell Near Her

"Here's a pint of liquor, dear," said Ludwig Jensen, 6512 South Morgan street, to his wife yesterday. She was, and is, in the Kane county jail at Geneva serving a year on a federal liquor charge. Now her husband's in jail, too, and they have cells facing each other across a corridor. A deputy sheriff saw the passage of the bottle of good cheer and Justice W. E. Kiser of Geneva sentenced the thoughtful husband to 40 days in jail.

Auction

Executors must sell everything to pay creditors and close estate of

Simon H. Vehon

Your last opportunity to buy authentic pieces.

Commodes
Paintings
Bronzes
Fabrics
Silver
Sofas

EVERYTHING AT YOUR PRICE

Auction Today and Tomorrow
2 to 5 P. M.
25 S. Wabash Av.

Wm. R. Moore and Joseph A. Golde
Executors

RELIEF BOARD SHOWS HOW CASH BORROWED FROM U. S. IS SPENT

The Illinois Emergency Relief commission announced yesterday that of the $14,000,000 received in loans to the state from the Reconstruction Finance corporation for unemployment relief, $13,926,539 has been allocated to carry that relief work through October, leaving $73,460 on hand. The allocations follow:

County—	Allocation.
Cook	$11,894,306
Adams	35,314
Alexander	12,450
Bureau	18,100
Cass	11,200
Christian	12,820
Clinton	5,310
C. es	14,000
De Kalb	14,200
De Witt	10,590
Du Page	11,055
Edgar	17,350
Edwards	1,372
Franklin	46,665
Fulton	11,400
Gallatin	5,330
Grundy	13,500
Henry	16,300
Jackson	16,025
Kane	73,810
Kankakee	10,540
Kendall	2,017
Knox	31,330
Lake	32,832
La Salle	105,863
L.wrence	2,600
Lee	6,750
Livingston	7,100
Macon	93,400
Macoupin	22,700
Madison	154,114
Marion	11,000
M.ssac	1,275
McDonough	11,750
McLean	53,860
Montgomery	7,415
Morgan	6,000
Ogle	4,160
Peoria	53,337
Perry	13,237
Pulaski	6,300
Putnam	970
Randolph	10,700
Rock Island	125,763
St. Clair	260,500
Saline	55,500
Sangamon	10,650
Vermilion	40,200
Tazewell	40,660
Washington	585
Union	1,350
Whiteside	4,160
Will	216,211
Williamson	61,200
Winnebago	217,750

In Cook county alone allocations for family relief totaled $3,549,209 for October. The allocations were 25 per cent less than the amount requested. More than 130,000 families are on the relief rolls. That sum is being spent at the rate of $114,490 a day.

Downers Grove Sailor Slain in San Diego

Walter C. Bitney, 24 years old, of Downers Grove, an enlisted man in the United States navy, was found dead yesterday on a beach at San Diego, Cal. Apparently he had been killed by a blow on the head. Bitney was the son of Mr. and Mrs. Charles Bitney of Downers Grove. The father is janitor in a theater there. The sailor enlisted first in 1928 and reenlisted last spring.

BANKERS STRESS NEED OF PASSING POOR BOND ISSUE

Voters Can Avoid 100% State Tax Increase.

The Illinois Bankers' association is calling to the attention of its members the necessity of passing the 20 million dollar state relief bond issue at the coming election on Nov. 8, if an increase in the state property tax rate is to be avoided. In a statement made public yesterday the association pointed out that the increase in the state property levy probably would be much more than 100 per cent, as had been estimated previously, if the bond issue fails to pass.

"It is quite possible the failure to pass the bond issue might increase the state tax rate from the present 39 cents to as high as $1," the statement said. "Most estimates do not take into account the effect of lower valuations produced by the 1931 quadrennial assessment or the horizontal reductions made by most of our boards of review.

Pay Out of Gas Tax.

"If the bond issue passes the additional taxes will not be levied, but the bonds will be paid by the counties which used the relief funds out of their allotment of the gas tax."

Elmer Luehr, secretary of the Calumet Landlords' association, with offices at 9139 Commercial avenue, yesterday announced that the landlords of his organization no longer can carry the load of nonpaying tenants now on the relief rolls. Joel T. Hunter, head of the United Charities, said Wednesday that, while the situation is unfair, there is not sufficient relief money available to pay rents for the unemployed and also supply them with food.

Credit on Taxes.

"While we recognize that funds are short, still there is a way in which the overburdened landlords may be given some assistance and that is by allowing a credit on taxes to those landlords who are losing their property because of nonpaying tenants," Luehr said. "Another means would be a credit on water bills."

The Goodwill Industries has converted an entire floor of its new headquarters at 1841 West Congress street, into a huge sewing enterprise, Walter C. League, superintendent of the Industries, said yesterday. Cotton furnished the Chicago chapter of the Red Cross by the government will be made into clothing for the needy. This project, he said, would furnish employment to 250 persons.

St. Charles Meet Tonight to Hear Farm Holiday Plea

A massmeeting of Kane and Kendall county farmers at St. Charles tonight has been called in which an effort to induce northern Illinois farmers to join the farm holiday will be made. E. E. Kennedy of Kankakee will speak.

Doctors to Open Low Cost Medical Clinic in Chicago

A new low cost medical and dental clinic for the treatment of all ailments will be opened in Chicago about Nov. 1, according to an article in the current issue of the American Medical Association Journal. The operators of the new clinic will be the United Medical Service, Inc., an Illinois corporation which was formed two years ago by a group of well known Chicago physicians. The local corporation is a subsidiary of a Delaware corporation, set up for profit and in which common and preferred stock will be sold, the medical journal article states.

"The charters of the corporations," the article says, "indicate that it is proposed to offer complete medical service, including hospitalization, diagnostic care and treatment, and it is proposed to sell drugs and medicines at cut rates made possible by large scale buying. The charters seem to take in enough territory to establish positively the fact that this is a corporation, established for profit, to vend the services of physicians to the public. It is apparently not planned to limit operations to Chicago."

Chicago Subscribers.

The Chicago incorporators of the Illinois company are: Doctors Charles R. Wiley, 2924 Washington boulevard; Roy W. Kline, 4051 West North avenue; J. W. Harned, 3215 West North avenue; M. J. Freeman, 2257 West Madison street; Julius Auerbach, 1931 West 22d street; Harry Noskin, 1618 West Chicago avenue; George W. Funck, 25 East Washington street; Guy L. Wagoner, 4763 Broadway; Petra M. Dahl, 4264 Milwaukee avenue, and W. Lloyd Kenny, 3215 West North avenue.

The clinic has taken a five year lease on three floors of the building at 19 East Jackson street, at a term rental of $50,000 and is equipping the space to open on Nov. 1, the article says. Dr. J. G. Berkowitz, formerly director of the Public Health institute, against which the Chicago Medical society has waged a campaign for ten years, will head the new clinic as president.

Tells of Stock Issue.

The medical journal article says Dr. Berkowitz is authority for the information that the local clinic is a subsidiary of the Delaware corporation, National Medicine, Inc., which proposes to issue 100,000 shares of stock, 50,000 of preferred stock at $5 a share to receive 6 per cent dividends. Common stock holders may receive unlimited dividends. The Delaware corporation reserves the right to operate anywhere in the United States and in foreign countries. Dr. Berkowitz refused to comment yesterday on the plans for the clinic.

Editorially the journal says of "such plans" that "they will hasten, if not precipitate, the coming of government schemes of medical practice." The first meeting of the Chicago Medical society's council is next Tuesday night. Some action on the new clinic is expected at that meeting.

Report Lilyan Tashman Is Safe After Operation

New York, Oct. 6.—[Special.]—Lilyan Tashman, film actress, was reported out of danger today after an operation for appendicitis yesterday afternoon at Harbor sanitarium. She was able to talk by telephone to her husband, Edmund Lowe, who is in Hollywood. In answer to her husband's question if he should drop his work and fly here, she replied emphatically in the negative.

MESSAGE

● A patented slotted center, and easy-flexing end sections make the Gillette **BLUE BLADE** instantly adjustable to the requirements of your face and beard. You can prove the importance of this feature yourself. Try the Gillette Blue Blade tomorrow morning.

Loses 18 Pounds of Ugly Fat New Quick Easy Way

The Fat Girl Loses Out. She Looks Older. The Wise Girl Loses Fat and Looks Younger.

Reduces Bust 4 Inches
Reduces Hips 3½ Inches
Wears Dresses 4 Sizes Smaller

Mrs. Frank Cole

New Battle Creek Reducing Treatment Takes Off a Pound a Day—on a Full Stomach! Quick Loss of Weight Guaranteed—*or No Cost*

"I am so grateful for what BonKora has done for me that I want to shout it from the housetops. I have already lost 18 pounds in 2 weeks, taking only 2 bottles. Have reduced from 186 pounds to 168. I have lost 4 inches in bust and 3½ inches in hips. I used to wear 42 dresses; now I wear 38. My indigestion and headaches are gone too. I feel fine, never tired any more. My friends ask me what I have done for myself. I tell them I owe it all to BonKora."

602 N. Jefferson Ave., Saginaw, Mich. Mrs Frank Cole

How Many Pounds Would You Like to Lose Next Week?

5 pounds? 7 pounds? More? How many pounds would you like to lose altogether? 5 pounds? 20 pounds? 30 pounds? More? Then use BonKora, the new Battle Creek Reducing Treatment.

Don't despair if other methods have failed. Some people write that they had tried baths, exercises, diets, medicines—all in vain. They thought they had some kind of fat that couldn't be reduced. Then the BonKora Treatment took off a pound a day; 10 to 20 pounds in 3 weeks. One woman lost 41 pounds in 3 weeks. Another lost 57 pounds.

Some who were fat only in spots, saw these ugly bunches of fat go while retaining their desired lines elsewhere. Others, fat all over, reduced everywhere. Got rid of heavy chins, bulky shoulders, busts, waists, and limbs.

There are no dangerous drugs in BonKora. In fact, this treatment builds health while reducing fat the quickest way. Avoids wrinkles or folds as you get thin. Users say it made them look years younger. Try BonKora on money-back guarantee shown below. Your fat must go quick, or no cost. *You don't risk a penny.* So start treatment today.

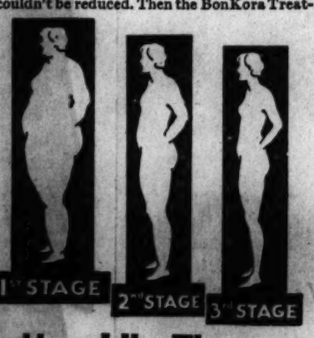

Why "3-stage" Treatment Takes Off Pounds So Quick

BonKora Treatment takes off fat the new "3-stage" way. Triple action: triple results. That is also why it reduces fat when other methods have failed. All this is explained in BonKora package. You will understand why this treatment reduces fat and wish you had known of it before.

Don't starve. Never have a hungry moment. Just take a little BonKora daily to help body function properly and to remove heavy wastes and moisture from fatty tissues. And EAT BIG MEALS of the tasty food combinations explained in BonKora package. Avoid much fatty meats and starches. Reduce faster or slower, as you wish, as shown in directions. But don't get *too* thin. Stop reducing when you reach the normal and *healthiest* weight.

Chicagoans, Once Fat, Write Letters Like These

What BonKora Treatment has done for these people it should do for you. If you want to lose fat slowly, you can regulate the speed. Some of these writers who took it more gradually. These testimonials are *genuine.* We'll show originals to any one interested. They were written in gratitude by users of BonKora, delightedly were very much overweight reduced hurriedly. Others at quickly losing their ugly fat.

Loses 40 Pounds in 4 Weeks
"I lost 40 pounds in about 4 weeks. Took just 4 bottles of BonKora. I sleep better, feel like a new person. I recommend BonKora for reducing and for making one feel younger again." —Mrs. F. Rudolph, 4537 Lake Park Ave., Chicago, Ill.

Loses 10 Pounds in 3 Weeks
"I reduced 10 pounds taking 3 bottles of BonKora. I am not so nervous now and I can sleep nights too. I recommend BonKora because it has done me so much good."—Mrs. Elizabeth Keeling, 4332 Indiana Ave., Chicago, Ill.

Loses 26½ Pounds in 4 Weeks
"I have lost 26½ pounds in 4 weeks taking BonKora. It also relieved headaches, helped my digestion, ended gastritis pains." —Miss Lillian Kahn, 3004 W. Roosevelt Rd., Chicago, Ill.

Loses 15 Pounds in 3 Weeks
"I am so grateful for what BonKora has done for me. I took 3 bottles and lost 15 pounds in 3 weeks. Now four of my friends are taking BonKora."—Mrs. Robert Sherman, 351 N. Whittier Mt., Chicago, Ill.

MAKE THIS TEST — Fat Goes Quick —or Pay Nothing

Don't let fat mar your beauty. The manufacturers of BonKora are so certain you will reduce that they make this GUARANTEE: Get a bottle of BonKora at Walgreen's today. Take it daily. Don't starve. EAT BIG MEALS as explained in BonKora package. If not delighted with quick loss of fat, new health and younger looks, manufacturer refunds money you paid for this bottle. *You don't risk a penny.* So start BonKora, the new Battle Creek Reducing Treatment, at once. Then watch the amazing results.

BIG BOTTLE OF BONKORA ONLY 89c AT ALL
WALGREEN DRUG STORES

Why WANT AD USERS PREFER THE TRIBUNE

1. Because the Daily Tribune places their offers before 200,000 MORE families in Chicago and suburbs than can be reached through any other Chicago daily newspaper.

2. Because the Tribune's vigilant censorship of all want ads offered for its columns causes people to respond to Tribune Want Ads quickly and with full confidence.

3. Because the Tribune during the first nine months of this year, as it has for the past 20 years, printed more want advertising than any other Chicago newspaper, and is the established want ad market place.

4. Because all Tribune Want Ad users enjoy equal opportunities and pay the same rates for the same service, with no inside deals or concessions to any advertiser.

5. Because the Tribune's staff of courteous, efficient Want Ad-Visers makes it easy to place a result-getting advertisement in the Tribune, without fuss or bother or loss of time.

When you have any job that a want ad can do, phone it to the newspaper that can get results quickly and at low cost.

CALL SUPERIOR 0100—WANT AD-VISER

CHICAGO CANAL DISTRICT AGAIN ASKS R. F. C. LOAN

While Southwest Gets Day's Chief Help.

[Chicago Tribune Press Service.]

Washington, D. C., Oct. 6.—[Special.]—The Chicago sanitary district, through Representative Adolph J. Sabath [Dem., Ill.], filed a new brief today with the Reconstruction Finance corporation in support of its application for a 36 million dollar loan to finance three sewage disposal stations ordered built by the U. S. Supreme court in the lake diversion case.

Officials of the corporation, according to Representative Sabath, have expressed the opinion that those projects are not "self-liquidating." The data submitted today, he said, is to show that they are.

With Representative Sabath was Theodore E. Rein, an attorney retained by the sanitary district. Mr. Rein stated his brief showed revenues accruing to the sanitary district from sale of fertilizer, gas and power, leasing of piers, wharves and land, and sale of land, gravel and broken limestone. The data, he said, is based on a "reasonable calculation of increased population in the sanitary district over a considerable period of years."

Grants Some Other Loans.

Meanwhile, the corporation today granted three self-liquidating project loans involving an aggregate of nearly six and a half million dollars. All of the advances are to be made through the corporation's purchase of bonds of the city or organization to which the loan was made.

The largest of the three was an advance of $5,743,000 to the Middle Rio Grande flood control district for the development of a flood control and irrigation project near Albuquerque, N. M.

The other loans were advances of $645,620 to Ogden, Utah, for improvements in the city's water supply system and $50,000 to Prescott, Ariz., for construction of two dams designed to increase the city's reservoir capacity. The three advances, according to the corporation, are expected to provide immediate direct employment to 2,515 men for periods ranging from three years on the Albuquerque project to two months on the Prescott dams.

California Gets Largest.

The day's loans brought the number of self-liquidating loans thus far made by the corporation to six. Of those the first and largest, 40 millions, went to the southern California metropolitan water district for construction of the Los Angeles-Boulder Dam aqueduct. In addition to those made today and the 40 million advance to Los Angeles the corporation has granted 13 millions for a bridge across the Mississippi near New Orleans and $105,000 for a municipal power plant in Madison, S. D.

California is seeking two other huge federal advances in addition to the 40 millions already received. An application for 75 millions to construct a bridge from San Francisco to Oakland is being pushed daily by a corps of Californians who are living in local hotels and holding frequent conferences with officials of the finance corporation.

Los Angeles Asks for More.

Similar conferences are being held almost every day by representatives of the Los Angeles power and light department, who are urging action on an application of 52 millions to construct a power transmission line from Boulder dam to the coast.

In connection with the proposed 8 million dollar loan to China to finance the export of 15 million bushels of hard Pacific northwest wheat, Gardner Cowles, a director of the corporation, stated today that the plan is still before legal experts of the finance corporation. He reiterated former statements that the corporation is "favorably disposed" toward granting the loan to China, the only question being whether the corporation can make such an advance under the law.

2 DEFENDANTS FLEE; ROBBERY TRIAL GOES ON

Angelo Falco, 18 years old, and Leo Manfredi, 17 years old, fled yesterday during a recess in their trial before Judge Thomas J. Lynch. The charge was robbery with a gun. At liberty in bond of $10,000 each, the defendants failed to appear when court was reconvened.

The state case had been completed before the recess. Falco, Manfredi, and a third defendant, Frank Damore, 18 years old, were charged with the robbery of a bakery at 320 Kensington avenue on July 6. The owner, Mrs. Mary De Facci, had taken the stand and identified Falco and Manfredi as the bandits. Her identification was corroborated by other witnesses.

After the disappearance of the two defendants, Attorney Thaddeus C. Toudor, representing Damore, moved that his client be dismissed as witnesses had failed to identify him. Judge Lynch refused and ordered that the trial be completed as though all three defendants were present. In case of a guilty finding and sentence, the missing defendants may be sent to prison to start their sentence as soon as they are arrested, Judge Lynch said. The attorney for Falco and Manfredi said that his clients had acted without conferring with him.

Women Study in Social Service Training School

[TRIBUNE Photo.]

Mrs. Ethel McDowell, director of social service of the Municipal court, as she lectured yesterday to members of volunteer training class of Chicago Council of Social Agencies at 18 South Michigan avenue.

100 in Class

A classroom at 18 South Michigan avenue was crowded yesterday with a hundred women who have volunteered their services without pay for the administration of poor relief during the coming winter. Twice a week throughout October they will attend a class which is intended to train them in the essentials of social service. This class is conducted by the Chicago Council of Social Agencies.

"At the conclusion of their course the 100 women will be ready to offer at least two half days a week to any of the 203 organizations that compose the Chicago Council of Social Agencies," said Mrs. Edward O. Brown, director of the volunteer bureau. "They will select the type of work they wish to enter, such as clinics, relief stations, motor service, case work, or clerical work."

Each class meeting is to be addressed by a leader in social service work. Yesterday Miss Ethel McDowell, director of the social service department of the Municipal court, told of the work of the new Woman's court opened this week. Another class will be started in November.

'Dynamite Pete' Cunniff Is Freed in Bombing Quiz

Peter (Dynamite Pete) Cunniff, 53 years old, arrested for questioning concerning the bombing of the home of Judge John P. McGoorty, was released yesterday. A youth was blinded and a young mother seriously injured by the bomb. Cunniff admitted he had exploded more than 100 bombs between 1904 and 1914, but told police he retired from the racket 18 years ago.

AMERICAN MINING ENGINEER BARED AS PARIS DUELIST

PARIS, Oct. 6.—(AP)—John G. Hopper, American mining engineer, told the police today that he was one of three men who engaged in two duels last month in the forest of Marly-le-Roi.

After his conversation with the police he said he understood the whole thing would be dropped unless his two opponents in the duels pressed the matter. He also expressed the hope that there would not be a third duel before the trouble blows over.

In discussing the encounters several days ago Mr. Hopper said the challenge concerned a question of business honor. In the first duel he wounded his opponent, whose second charged that Mr. Hopper had fired prematurely. Thereupon he faced the second in another duel. Both were wounded, Mr. Hopper in the hip.

BENDIX MOVES ART TREASURES TO SOUTH BEND

All furniture and art objects have been removed from the former Potter Palmer house at 1350 Lake Shore drive by Vincent Bendix, the present owner of the mansion. Most of the art treasures and old furniture have been taken to the Bendix residence at South Bend. The South Bend house, once the Studebaker residence, was purchased some years ago by Mr. Bendix. He uses it only occasionally for entertaining friends. Mr. Bendix is now on his way to Europe. He will return early in November.

AUTO - REAL ESTATE & COLLATERAL LOANS

Investigate our special refinance plan to reduce your present payments.

AUTOMOBILE BONDING CO.
Established 1919
CHICAGO MOTOR CLUB BLDG.
11TH FLOOR — RANDOLPH 7900
BRANCHES
4803 N. Western Ave. 7900 S. Halsted St.
4754 W. Madison St. 6215 Cottage Grove
Open Evenings by Appointment

FORMER EMPLOYE CHARGES STONE BOOK JUGGLING

Subsidiaries Sold to Each Other for "Profits."

The method by which entries on the books of H. O. Stone & Co., now defunct real estate investment concern, are alleged to have been juggled to produce mythical profits was brought to light in testimony yesterday in the federal court of Judge Charles E. Woodward. Henry F. Norcott, president of the company, and eight associates are on trial before a jury on charges of using the mails to defraud.

William O. Hillberg, once an accountant for the Stone company, testified that the company and nine subsidiaries operated with only one set of books, kept by the parent company. He named the companies as H. O. Stone & Co., H. O. Stone Investment Trust, H. O. Stone Investment company, H. O. Stone Assets company, H. O. Stone Securities company, Stone Securities company, H. O. Stone Management company, H. O. Stone Subdividers, Inc.; H. O. Stone Finance company, and a second H. O. Stone Finance company, the latter classified as a stock selling organization.

Sell to Each Other.

George S. Wolf, a public accountant who made an audit of the Stone books in 1930, and one of his employés, Raymond B. Reed, followed Hillberg to the stand as government witnesses. They testified that bonds of the company were "sold" from one of the Stone companies to another and "commissions" from the sales entered as profits on the books.

Reed testified he had found $206,274 of such commissions entered on the books as profit. One item of $75,000 in commissions had been credited to H. O. Stone & Co. from the H. O. Stone Finance company, he said.

Wolf told of a $39,000 profit entry growing out of a deal of H. O. Stone & Co. with Claude C. Niles, a vice president of the concern. The company gave Niles $365,000 worth of debentures for his contract as head of the subdivision department, and credited itself with a $39,000 commission on the "sale," the witness said.

Couldn't Spend "Profits."

"I told Packer [Charles D. Packer Jr., treasurer of the company and a defendant] that he knew it wasn't free cash and that he could not spend it," Reed testified.

"It would be hard to prove that," Packer answered, according to the testimony of Reed.

H. J. Tansley, secretary of the Chicago Title and Trust company, which acted as trustee for a Stone bond issue in 1928, was called to the stand by the government and testified he had been unable to get a profit and loss statement from the Stone officials, despite repeated requests.

"I accepted the challenge to make a BETTER BRUSHLESS SHAVE"

Bill Mennen

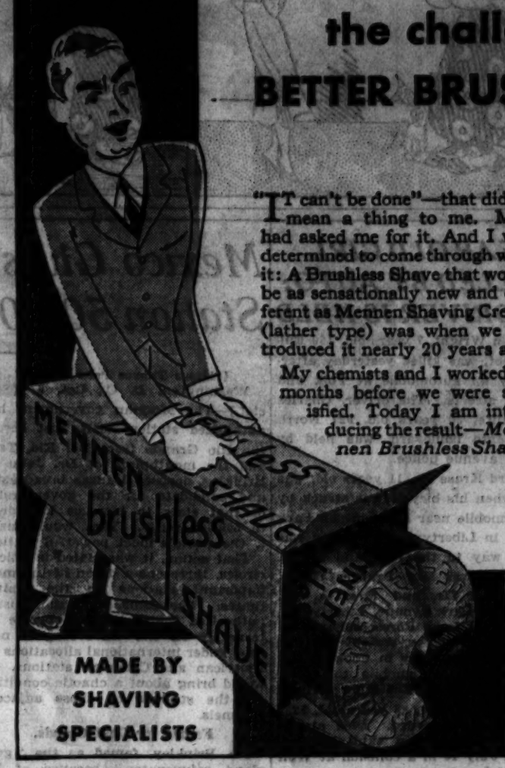

"It can't be done"—that didn't mean a thing to me. Men had asked me for it. And I was determined to come through with it: A Brushless Shave that would be as sensationally new and different as Mennen Shaving Cream (lather type) was when we introduced it nearly 20 years ago.

My chemists and I worked 13 months before we were satisfied. Today I am introducing the result—*Mennen Brushless Shave!*

It's a product with *four fundamental improvements.* Look 'em over. Check 'em over—get a tube today. . . If you don't think that Mennen Brushless lives up to my statements—send it back to me and I'll refund your money. No "ifs" or "buts."

THE FOUR IMPROVEMENTS

1. Made for tough beards and tender skins—even men with special shaving difficulties get a comfort shave!
2. Washes off easily—not greasy.
3. Economical—spreads easily, gives more shaves per tube and per blade.
4. Tones up your skin—leaves it supple—smooth—*healthy!*

MADE BY SHAVING SPECIALISTS

FREE A generous "convince-yourself" tube of Mennen Brushless Shave. Send coupon to Mennen Co., Newark, N. J., Dept. C-8.

.....

.....

Who sheds the blood in the battle of bargains?

A WARNING on your market page

Today the danger of "bargain" tires is more acute for a reason which you can check by turning to the market page. The prices of cotton and crude rubber—the raw materials used in making tires—are much higher now than they were four months ago. With raw materials going up, quality must sink still lower in tires built with only price in mind.

FOR months now the public has been bombarded with "bargains." Cheap goods at cheap prices. Quality sliced, value ignored, to "beat competition to the business."

In most lines of business the only penalty of buying shoddy bargains is disappointment.

But it may cost you *more* than cash to buy shoddy tires.

When the struggle for lower tire prices whittles down the quality—when safety is sacrificed to chisel a few cents out of the selling price—the customer stakes his tiny saving of money against possible loss of life and limb—against injury, or *worse*, for himself and his family.

Who sheds the blood in this battle of bargains?

The unwary purchaser who thinks "all tires are about alike" and buys only on price.

Because Goodyear buys the most materials, because Goodyear builds the most tires, it is plain common sense to say that Goodyear is able to put the greatest *value* and the greatest *safety* into every tire which bears the Goodyear name.

This is no news to millions of car owners. They know the truth of these statements so well that *more people ride on Goodyear Tires than on any other kind — and have for seventeen years.*

Doesn't sensible caution as well as thrift put this question in *your* mind: "Why take chances with any second-choice tire when *first*-choice costs no more?"

In this year of screaming prices the tire which *outsells any other tire in the world*, which occupies by far the largest bracket of Goodyear production—is *not* its lowest price tire—not even its *next* lowest price tire—but its world-famed, time-tested, high-quality standard *Goodyear All-Weather*. In this year, as in every year for the past seventeen, the public places goodness above price and *buys the best-known and surest value.*

GOODYEAR

CENTRAL
STATE AND ADAMS—STATE 2500
1018 WEST ROOSEVELT ROAD—HAYMARKET 5512
1236 WEST DIVISION STREET—BRUNSWICK 5664
1642 WEST DIVISION STREET—BRUNSWICK 2845

SOUTH
2409 SOUTH WABASH AVENUE—VICTORY 4728
1529 WEST 35TH STREET—VIRGINIA 1300
6622 SOUTH STATE STREET—ENGLEWOOD 4741
6558 COTTAGE GROVE AVE.—DORCHESTER 2233
68 WEST 111TH STREET—PULLMAN 0025
5229 WOODLAWN AVENUE—MIDWAY 0203
6001 COTTAGE GROVE AVE.—DORCHESTER 7201
7456 STONY ISLAND AVE.—BUTTERFIELD 6090
8959 COMMERCIAL AVE.—SO. CHICAGO 2129
11001 MICHIGAN AVE.—PULLMAN 4141

NORTH
MILWAUKEE AND KIMBALL—CAPITOL 3500
1549 LAWRENCE AVENUE—LONGBEACH 1226
6019 BROADWAY—LONGBEACH 5710
6256 NORTH WESTERN AVENUE—SHELDRAKE 2293
3824 WEST NORTH AVENUE—BELMONT 7000
3033 NORTH CRAWFORD AVENUE—AVENUE 5000
3134 IRVING PARK BOULEVARD—IRVING 6060
3212 ADDISON STREET—JUNIPER 1000
2834 NORTH HALSTED STREET—GRACELAND 6915
3134 NORTH RACINE AVENUE—BUCKINGHAM 8136
1901 IRVING PARK BOULEVARD—WELLINGTON 4026
3229 FULLERTON AVENUE—BELMONT 5534
3062 LINCOLN AVENUE—BUCKINGHAM 1044

WEST
4500 WEST MADISON STREET—COLUMBUS 4464
2101 WEST JACKSON BOULEVARD—WEST 2062
2719 OGDEN AVENUE—CRAWFORD 6611

SUBURBAN
520 GREENLEAF ST., EVANSTON, ILL.—UNIVERSITY 0425
544 MADISON STREET, OAK PARK, ILL.—VILLAGE 8205
6022 W. 22D ST., CICERO, ILL.—CICERO 1400
716 ELM STREET, WINNETKA, ILL.—WINNETKA 1387
740 TWELFTH STREET, WILMETTE, ILL.—WILMETTE 691
BURLINGTON AVE. AT SPRING, LA GRANGE—LA GRANGE 439

OCT. 18TH
TO CHERBOURG
SOUTHAMPTON
BREMEN
LEVIATHAN
Later sailings:
NOV. 15; DEC. 15
and regularly thereafter
Apply to your local agent. He knows travel values
U. S. LINES
Roosevelt Steamship Company, Inc., General Agents
Company's Office, 216 No. Michigan Ave., Chicago. Tel. Ran. 0840

DARWIN KINGSLEY LIFE INSURANCE OFFICIAL, DIES

Had Served New York Company 50 Years.

(Picture on back page.)

New York, Oct. 6.—[Special.]—Darwin P. Kingsley, chairman of the board of the New York Life Insurance company and for many years its president, died tonight at his home at 660 Park avenue after a long illness. Mr. Kingsley was in his seventy-sixth year.

Until two years ago he had been an active figure in the affairs of the company that he had served for more than fifty years. At that time poor health caused his retirement from the active duties of president.

He continued, however, to take an active interest in the company as chairman of the board of directors. Last July he came in from his summer home at Easthampton, L. I., to attend a board meeting. Soon after he returned to his Long Island residence his condition grew worse and since then he had been confined to his bed. But within a week of his death he recovered enough strength to return to his New York home.

Mr. Kingsley was married on Dec. 3, 1895, to Miss Josephine I. McCall, who survives him. He was married first to Miss Mary M. Mitchell, and one son, Walter Pearl Kingsley, was born of that union. Four other children, Miss Hope Kingsley, Mrs. Ralph H. Boot and Darwin P. Kingsley Jr., all of New York, and John McCall Kingsley of Berlin, Germany, also survive.

All the members of the family except John were with him when he died.

ALLEGED FAKE DOCTOR SEIZED WITH HIS BRIDE

Francis Howard Punchard, 45 years old, who says he received a degree in medicine at Oxford university and claims to be a descendant of British nobility, was arrested with his bride in his apartment at 1062 Bryn Mawr avenue yesterday and held on a charge of practicing medicine without a license.

Judd E. Edwards, head of the state department of registration and education, informed police that Punchard has been sought since 1930, when he disappeared as an investigation of his credentials was under way. Police also learned that Minneapolis police have been looking for a Francis H. Punchard on a charge of wife abandonment. Punchard used the name Dr. Francis Howard Clark.

Edwards said that several prominent Chicago women had complained of being victimized by Punchard, who pretended to treat them for cancer with "radium capsules." The capsules were found to contain no radium. Mrs. Punchard, who is 25 years old, was questioned by police and then released. She denounced her husband when she learned that he was not licensed to practice medicine.

Dr. George S. Bolt Dies at His Home at Herrick

Pana, Ill., Oct. 6.—[Special.]—Dr. George S. Bolt, 76, one of the oldest practicing physicians in central Illinois, formerly of Pana, died last night at his home at Herrick,, southeast of here. He is survived by his widow and one son.

HAROLD TEEN—STRANGE GOINGS ON

GOOD GRAVY, PRESSY! WHY TH WEEPS? I'VE NEVER SEEN YOU LOOK SO SAD—
POOR HAROLD FLUNKED IN HIS EXAMS—AND HE IS LOST TO THE TEAM—(SNIFF)(SNIFF).
OH! NO?
'STOO BAD—SIMP TEEN FLUNKED—OH! HOW SAD! WEEAVE!
THEY'S SOMEP'N DOGGONE FUNNY 'BOUT THIS WHOLE BIZNESS—DRESSY'S GRIEF WAS PITIFUL TO BEHOLD—I'M GONNA TRAIL THAT COOKIE LIKE A SHADDER FROM NOW ON—I'LL GET IN HIS HAIR—YOUSAH!
Reg. U.S. Pat. Off.; Copyright, 1932, by The Chicago Tribune.

7 YEAR OLD GIRL KILLED BY AUTO; DRIVER IS HELD

Evelyn Wright, 7 years old, 160 Fulton street, was killed yesterday afternoon by an automobile at Polk and Paulina streets. The driver, Charles A. Saliture, 30 years old, 927 North Sacramento boulevard, was held by Warren avenue police.

Edward Krase Jr., 11 years old, was killed when his bicycle was struck by an automobile near his home on Park avenue, in Libertyville. The boy was on his way to the Rockland school. The driver was Miss Frances Waldo, daughter of Mr. and Mrs. A. W. Waldo, 214 Park avenue, Libertyville, a student at Lake Forest college.

The deaths of the Wright girl and four others yesterday in Cook county increased the automobile toll since last Jan. 1 to 867. The other victims:

Mrs. Cora Tuttle, 38 years old, 2230 Washington boulevard. Died at the county hospital of a skull fracture suffered July 10 in a collision at Wolf road and Lawrence avenue.

Theodore Bell, 35 years old, 2232 South Dearborn street. Died in the county hospital. He was struck Wednesday by an automobile at State and 38th streets.

Henry Fisher, 57 years old, 25 West 103d street, a carpenter. Died last night at the county hospital. He was struck by an automobile Saturday at South Halsted and 124th streets, Calumet Park.

G. E. Sanders, 38 years old, 6226 Eberhart avenue. Fatally injured last night when he was struck near his home by an automobile driven by Mrs. Myrtle Berhan, 11313 Parnell avenue. He died in the Bellevue hospital.

Arthur Munyon, 61 years old, Aurora grocer, was killed yesterday in a collision at Garfield and Highland avenues, Aurora.

Mary Evelyn Hussey, 12 years old, 6835 Clyde avenue, whose skull was fractured Monday when she was hit by an automobile driven by Miss Margaret Nolte, 18 years old, 7439 Yates avenue, daughter of the president of the Robert W. Hunt company, engineers, 175 West Jackson boulevard, was reported recovering last night in Jackson Park hospital.

BEG YOUR PARDON

THE TRIBUNE recently published the announcement of the death of Mrs. Joseph W. Fifer of Bloomington, Ill. In the story it was stated that Mrs. Fifer was "the first lady of the state in 1880." This was an error, as Joseph W. Fifer was elected governor of Illinois in 1888 and not in 1880.

CROSSWORD PUZZLE

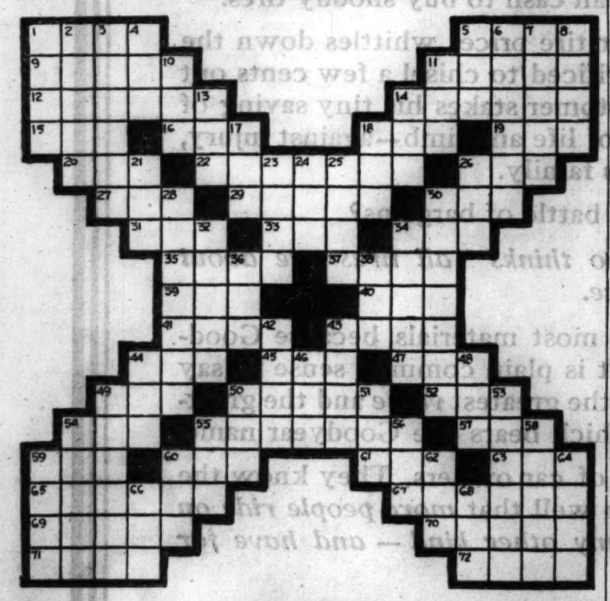

HORIZONTAL

1. Grass
5. Barbed spear with a handle
9. Audible
11. Indefinite
12. Small fish
14. Reserved
15. Couch
16. Label
18. Foot
19. Born
20. Meshed fabric
22. Person with crimson hair
26. Devoured
27. Skeletal piece
29. Grieve for
30. Printing measures
31. Untried
33. Support
34. Father
35. Fuel
37. Across
39. Segment of a circle
40. Insurance (abbr.)
41. Employer
43. Lave
44. Is (Fr.)
45. Japanese sash
47. Goddess of the Dawn
49. Charge
50. Bite
52. Spinner
54. Whole amount
55. Bed covering
57. Plead
59. Time past
60. Beam
61. Upper end
63. Fish trap
65. An explosive
67. Light cavalry officer
69. Mountain nymph
70. Elevate
71. Mend
72. Joy

VERTICAL

1. Young sheep
2. Foreigner
3. Amazement
4. Sister of a religious order
5. Wander about
6. Representatives
7. Spirally grooved pulley
8. Festival
10. Period
11. Pledge
13. Armed conflict
14. Insane
17. Jewel
18. Dish
21. Metal
23. Puppet
24. Color
25. Therefore
26. Conjunction
28. On account of
30. Within hearing distance
32. Having the least good
34. Thick
36. Playing card
38. By way of
42. Ecclesiastical court of appeals
43. Eye gesture
44. Fish
46. Storage place
48. Weep
49. Blossom
50. Crafty
51. Obtain
53. Writing implement
54. Grecian market place
55. Prohibit
56. Sesame
58. Barnyard fowl
59. Footless animal
60. Crimson
62. Nominal value
64. Woody plant
66. Boy's name
68. Pester

YESTERDAY'S PUZZLE SOLVED

Mexico Gives Brinkley Radio Station 500,000 Watts Power

[Chicago Tribune Press Service.]

Washington, D. C., Oct. 6.—[Special.]—The Mexican government has authorized station XER, just across the Rio Grande from Del Rio, Tex., and the mouthpiece of Dr. John R. Brinkley, deposed Kansas broadcaster and candidate for the governorship of that state to increase its power to 500,000 watts. That would make it the world's most powerful station.

That action, it was stated in official circles, threatens a dozen of the most important stations in the United States. The same Mexican decision authorized the station to operate alternately on two wave lengths now used under international allocations by American and Canadian stations. It would bring about a chaotic condition for the stations on those adjacent channels.

Famed for Goat Glands.

Dr. Brinkley, famed as the "goat gland rejuvenator," because of his broadcast over former station KFKB at Milford, Kas., stopped by the federal radio commission two years ago, built XER at Villa Acuna, Mexico. Last year it had 75,000 watts, establishing it as the second highest powered station in the world. With 500,000 watts it would have ten times the power of the biggest stations in the United States.

Because of his medical broadcasts, soliciting business for his gland rejuvenation hospital at Milford and for a chain of drug stores he operated, the radio commission orderd the cancellation of Dr. Brinkley's radio license. Subsequently the Kansas medical board revoked his medical license. He built the Mexican station not only to enable him to carry on his radio advertising, but to campaign for the governorship of Kansas on an independent ticket.

A state department protest several months ago led to a report that Brinkley had sold out to a "Mexican corporation." It is generally believed, however, that he placed his stock in a corporation and still exercises full control.

Station's Tax Increased.

The new grant to XER signed by Miguel M. Acosta, Mexican minister of communications and public works, authorizes the station to use the 655 kilocycle channel also.

In consideration of the new grant the Mexican government specified that the station would be called on to pay a bounty of about $15 per day for the privilege of using the new high power, as against its present tax of about $5 per day.

Engineers said stations operating on channels perhaps within 50 kilocycles of those used by XER would feel the blanketing effects of its tremendous power. Among others it might mean that stations W-G-N and WMAQ in Chicago would be interferred with.

LORD INCHCAPE LEAVES FAMILY $7,330,000 ESTATE

[Chicago Tribune Press Service.]

LONDON, Oct. 6.—An estate of more than $7,300,000, on which the amount of duty payable is $3,550,000, was left by the late Lord Inchcape, shipping magnate, who died at Monte Carlo on May 23. The chief bequest in his will provides $345,500 annually, free of all duties, for his widow, Lady Inchcape. In addition she will receive the use of the London residence or any of the magnate's Scottish estates for life. At her death the estates go to Viscount Glenapp, a son.

Other legacies include a year's wages to all indoor and outdoor servants in Lord Inchcape's employ. Sums of $17,500 each to his nephews and nieces, and $3,500 each to captains of the Peninsular and Oriental steamships,. Partners and business associates also are provided for in the will.

Lady Inchcape ranks among the richest women in England. Lady Yule and Miss Yule recently inherited $37,950,000; Lady Houston, $21,200,000; Lady Grannard, $7,380,000; Lady Louis Mountbatten, $6,900,000; Lady Ludlow, Miss Jean Peacock, and Mrs. St. George, about $3,450,000 each.

Furniture Store Robbed the Tenth Time This Year

The General Furniture store, 1709 West Chicago avenue, was robbed last night of $250. Employes said it was the tenth time the place had been robbed this year. The last previous robbery was five days ago when $300 was taken. Two men stepped from an automobile shortly before the store closed last night and entering, produced revolvers. Miss Bernice Blumenthal, 4728 Ellis avenue, was about to put the cash in the safe, preparatory to leaving for home. The robbers got it.

John Crosbie, Ex-Cabinet Man in Newfoundland, Dies

[Chicago Tribune Press Service.]

ST. JOHN'S, N. F., Oct. 6.—Sir John Crosbie died here today at the age of 57. He was an executive member of several governments and served as finance minister for eight years. During the world war he was minister of shipping and transportation. A state funeral is being planned.

University Student Flees Russia Disguised as Cow

VILNO, Poland, Oct. 6.—(AP)—Polish border guards near here reported a Russian university student slipped across the frontier into Poland disguised as a cow. They said soviet guards paid no attention to the youth, Wieslaw Hawrylowicz, as he lumbered across the line after sewing himself up in a cow's hide.

Composer of Communist "Internationale" Is Dead

SAINT DENIS, France, Oct. 6.—(AP)—Pierre Degeyter, composer of the communist anthem, the "Internationale," is dead here at the age of 84. A wood turner by trade and musician by inclination, Degeyter set to music the words of the song by Eugene Pottier, the Parisian poet, in 1888.

Head COLDS
Put Mentholatum in the nostrils to relieve congestion and clear the breathing passages.
MENTHOLATUM

Flying Forecast

Special flying route forecasts for the period from 9 p. m. Oct. 6 to noon Oct. 7:

Chicago-Evansville-Cincinnati—Scattered clouds; moderate to fresh southwest winds.

Chicago-St. Louis—Scattered clouds; fresh southwest winds.

Chicago-Detroit-Cleveland—Broken clouds; moderate to fresh west and southwest winds.

Chicago-Twin Cities—Partly overcast; fresh southwest winds, shifting to northerly near Twin Cities.

Chicago-Omaha-Kansas City—Scattered clouds; fresh south and southwest winds.

Route forecasts for 12 hours ending at noon:

Evansville-Atlanta—Clear.

Cleveland-New York—Broken clouds Friday morning.

Arrest Two for Attempt to Kidnap Millionaire Baby

[Chicago Tribune Press Service.]

HAVANA, Cuba, Oct. 6.—Two unidentified Germans were arrested by rural guards at Santa Barbara, Isle of Pines, this morning following an unsuccessful attempt to kidnap Robert Mills, 5 year old grandson of George Mills, wealthy American operator of the Isle of Pines steamship line to Havana. It is believed that the men intended holding the boy in an attempt to extort ransom from his grandfather.

Automobile Kills Deer in Road Near Oregon, Ill.

Dixon, Ill., Oct. 6.—(AP)—Lee Richards of Dixon enjoyed native venison today although Illinois prohibits deer hunting. While motoring on the Blackhawk trail north of the city last night his car struck a 122 pound doe, killing it. The deer is believed to have been one of the herd seen occasionally in the woods of the Lowden estate near Oregon.

South American Liner Rams French Ship in Fog

HAMBURG, Germany, Oct. 6.—(AP)—In a dense fog the South American liner Caparcona rammed the French steamer Agen in the Elbe estuary at 5 a. m. today. A great gash was cut in the side of the French vessel and water poured in. The Caparcona was only slightly damaged and was berthed at Hamburg.

Turkish Gendarmes Battle Bandit Tribesmen; Kill 11

ISTANBUL, Turkey, Oct. 6.—(AP)—Turkish gendarmes engaged recently in a sharp encounter near Ourfa with a band of brigands from the Gasveci tribe which had penetrated Turkey from Syria. Eleven bandits were killed, 20 were wounded and many captured.

MORTON DOWNEY
ON THE AIR
every Friday night starting
TONIGHT
Supported by
Leon Belasco's Orchestra
WGN 8:30 to 9 P. M.
An exclusive presentation
by the makers of
Woodbury's FACIAL SOAP

PRESS LOUISIANA SENATE PRIMARY FRAUD CHARGES

New Orleans, La., Oct. 6.—(AP)—Operatives of a special senate elections subcommittee started out today on an independent investigation into charges of fraud and corruption in the Democratic primary in which John H. Overton defeated the veteran Senator Edwin S. Broussard.

The operatives were sent out over the protest of Senator Huey P. Long, counsel for Overton, who had requested the committee at public hearing to drop the inquiry since Overton's opposition had not produced any evidence to support charges of fraud and corruption.

But the subcommittee, composed of Senators Tom Connally of Texas, chairman, and Sam Bratton of New Mexico, Democrats, said they were not investigating an election, but were here to determine if the primary for a United States senator had been tainted by fraud.

The chairman asked counsel for the petitioners if they were prepared to produce evidence of the allegation that ten per cent of the salaries of state employes had been demanded for campaign funds. Both Attorney Edward Rightor, representing Broussard, and Burt Henry, chairman of the honest election league, said they would require time to produce the evidence.

Long charged the opposition group with offering money for testimony before the senate committee. He said Edward Gleason, a New Orleans politician, told him he knew a man who had been offered a thousand dollars to testify to election frauds, "$50 down and $950 later."

"Is Edward Gleason in the room?" demanded Chairman Connally. "Issue a subpoena for him immediately."

ROB PRIVATE BANKER OF GEMS IN NEW YORK

New York, Oct. 6.—[Special.]—Two shabbily dressed armed men invaded the luxurious twelve room apartment of Sava Kehaya, a private banker, on the tenth floor of the apartment building at 5th avenue and 88th street early tonight. They chased the banker, his wife, and his niece into a bedroom, took from $35,000 to $50,000 worth of jewelry, descended in the elevator, calmly walked away.

The intruders used the name of "Mr. Guarini," one time president of the Madison State bank, to gain admittance to the building, in which former Ambassador John W. Davis and other prominent men occupy apartments. The two daughters, aged 3 and 5, slept soundly during the robbery.

Evan Lewis, Flyer, Weds Ex-Wife of Movie Director

Albuquerque, N. M., Oct. 6.—(AP)—Evan Lewis, co-pilot on a transcontinental air line, and Mrs. Helene I. Lubitsch of Hollywood, divorced wife of Ernest Lubitsch, film director, were married at Carlito Springs, mountain resort near Albuquerque, late today.

Other Radio Stations

6:30—The Stebbins Boys. WENR.
6:45—Republican National Committee. WBBM.
6:45—The Goldbergs. WENR.
6:45—Johny Hart in Hollywood.
7—Jessica Dragonette and Cavaliers. KYW.
7—Presidential Poll. WBBM.
7:30—Adventures in Health. WLS.
8—"In the Meantime." WLS.
8—The Eskimo Night club. WMAQ.
8:30—Leo Reisman's Orchestra. WENR.
8:30—Ralph Dumke and Ed East. WMAQ.
9—Paul Whiteman's Orchestra. WENR.
9—"The Country Doctor." WMAQ.
9:45—Clarence Buddington Kelland. WENR.
10—Amos and Andy. WENR.
10:15—"Grand Duchess," Light Opera. WENR.
11—Memorial to Edgar Allan Poe. WENR.

"MACHETEERS OF DEATH" ATTACK BOLIVIAN FORTS

[Copyright: 1932: By the New York News.]

BUENOS AIRES, Oct. 6.—Armed with machetes, led by an Indian guide and attacking at night, a mounted battalion of Paraguayan volunteers, calling themselves the "death machetеers," is spreading terror among the Bolivians garrisoning the line of forts along the Pilcomayo river in the disputed Chaco region.

In the last two weeks the battalion captured Fort Sorpresa, attacked three other strongholds and finally captured an outpost of the important Bolivian Fort Magarino, 155 miles west of the nearest Paraguayan fort.

The death machetеers attack at night, usually just before dawn, butcher the sentinels, attack the garrison and escape with whatever booty they find. When Bolivian cavalry is sent in pursuit the guerrillas escape by paths they have cut through the jungles before attacking. News of their recent raids came from La Paz.

Arguments Today in Suit Against Broker's Widow

Counsel for Mrs. Blanche Mae McKeever, 1540 Lake Shore drive, society matron and widow of Townsend McKeever, broker, will appear before Superior Judge Paul McWilliams today to oppose a $50,000 damage suit filed a year ago by Miss Mae G. Wilford, 1429 North Clark street, a dressmaker. Miss Wilford's declaration charged Mrs. McKeever with slander. Yesterday Mrs. McKeever filed a general demurrer to the suit. Arguments on the demurrer will be heard today.

Fear Battalion of Troops Perished on Treasure Hunt

GUAYAQUIL, Ecuador, Oct. 6.—(AP)—Galapagos dispatches said today that Luis Parades, territorial chief, and a battalion of troops left the Island of Chatham for Barrington island 22 days ago and are long overdue. It was feared they perished at sea. The party was accompanied by an Englishman named Hager, who arrived at Chatham two weeks previously with what he described as plans indicating the whereabouts of a pirate treasure. The party left in a small sailboat.

TRY THIS YOURSELF!

Try to balance a tumbler on two fingers. You can't do it for long! But it will sit firmly, surely, without danger of toppling, on four fingers!

Then look at your radio tubes. If they're not Eveready Raytheons they have only two pillars supporting the delicate assemblage of their vital elements! Jolts, jars, vibrations—from the dynamic speaker in your set—can disturb them more easily than they can the sturdily guarded elements in Eveready four-pillar Tubes.

The patented four-pillar principle guards the accuracy of the vital elements in Eveready Tubes. You can enjoy the smooth, reliable tone of Eveready four-pillar Tubes at no increase in price. See your dealer for a demonstration!

NATIONAL CARBON CO., INC.
General Offices: New York, N. Y.
Unit of Union Carbide and Carbon Corporation

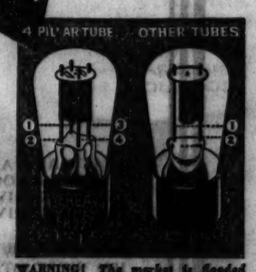

WARNING! The market is flooded with old, slow-heater tubes. Eveready Raytheons are quick-heaters. Modern tubes heat up in 10 seconds or less.

SEE YOUR DEALER FOR A FREE EVEREADY PROGRAM PAD

EVEREADY RAYTHEON
4-PILLAR RADIO TUBES

American Zinc Institute Founder Dies in New York

Tarrytown, N. Y., Oct. 6.—(AP)—Abraham Polhemus Cobb, 83, senior vice president of the New Jersey Zinc company and one of the founders of the American Zinc Institute, died today after a long illness. Surviving are his widow, the former Miss Virginia Treadwell Bacon; two daughters, Mrs. Margaret E. C. Rogers of Easton, Pa., and Mrs. Prudence M. C. Foot of Scarsdale, N. Y., and a son, A. P. Cobb Jr. of New York.

Col. Richard Menifee Redd, Confederate Veteran, Dies

Lexington, Ky., Oct. 6.—(AP)—Col. Richard Menifee Redd, confederate veteran whose horse, Major, bore him whooping down the line of march of parades at many confederate reunions in the south, died here today at the age of 92.

WGN
The Chicago Tribune Station on the Drake Hotel

MORTON DOWNEY
The silver voice of Morton Downey is heard again this evening when he returns to the air with Leon Belasco's orchestra. His program includes "Poor Butterfly," "Whispering" and "Wabash Moon."
8:30 PM
Sponsored by Woodbury's

STREET SINGER
The famous Hebrew chant, "Kol Nidre," is his featured number tonight on "Music That Satisfies." Then, too, he sings three "night" songs: "'Twas a Summer Night's Dream," "All Through the Night," and "Neopolitan Nights."
9 PM
For Chesterfield Cigarettes

TODAY'S PROGRAM

7:00—"W-G-N's Good Morning."
8:30—"Good Morning" — for French Lick Salts.
8:45—"W-G-N's Good Morning."
9:00—Charlie White's Corn of the Air.
9:15—Clara, La 'n Em—for Super Suds.
9:30—Board of Trade Market Reports.
9:35—Leonard Salvo's "Mail Box."
10:00—Irene Wicker and Allan Grant.
10:15—Melody Favorites.
10:25—Board of Trade Market Reports.
10:30—Digest of the News.
10:45—"Grand Old Hymns."
11:00—Hank Harrington; Bob Forsans.
11:30—Board of Trade Market Reports.
11:35—"Painted Dreams."
11:50—Good Health and Training—Dr. Aaron Arkin.
12:00—Vapex Weather Report.
12:01—Mid-day Service—Dudley Scott Stark.
12:30—Palmer House Ensemble.
1:00—Executive Club of Chicago—Geo. Edgar Vincent, "What the Outside World Thinks of the United States."
1:45—Lawrence Salerno and Allan Grant.
2:00—Palmer House Ensemble.
2:30—Tea Time Musical; Bebe Frankhyn, Earl Wilke, Manuel Lopez, Leonard Salvo, Music Weavers, Fred Meinken.
3:30—George Hall's Orchestra.
4:00—Tea Time Musical (resumed).
5:00—"The Devil Bird."
5:15—Concert Orchestra.
5:30—Kellogg's Singing Lady.
5:45—Little Orphan Annie—for Ovaltina.
6:00—Dinner Music.
6:15—"The Secret Three"—for Three Minute Oat Flakes.
6:30—Tom, Dick and Harry—for Little Bo Peep Ammonia.
6:45—Mandel Brothers' "Bridge Club of the Air."
7:00—"Big Leaguers and Bushers."
7:15—Singin Sam—the Barbasol Man.
7:30—"March of Time."
8:00—"All American Football Show"—for General Foods.
8:30—To the Ladies—for Woodbury's.
9:00—Arthur Tracy—for Chesterfield.
9:15—"Easy Aces"—for Lavoris.
9:30—Tomorrow's Tribune.
9:40—Headlines of Other Days—for Atlas Special Brew.
9:45—"Troubadors," featuring Lawrence Salerno.
9:59—Bulova Correct Time.
10:00—Art Kassel's Orchestra.
10:15—"The Dream Ship."
10:30—Bernie Cummins—Trianon.
10:30—"Rem" Time Signal.
10:31—Weather Report—Illinois Auto Club.
11:00—Late Dance Orchestras: Frankie Trumbauer, Hal Kemp, Art Kassel, Clyde McCoy.

Saturday's Features

12:45—Football: Northwestern vs. Michigan.
5:00—"The Devil Bird."
6:30—Tom, Dick and Harry.
8:00—Ruth Etting.
10:00—Guy Lombardo's orchestra.

HURSEN Funerals and Chapels

Hursen Funerals are famous for unmatched elegance, superb automobile equipment, unusual fineness of service and the most spacious and beautiful Organ Chapels in America. Nevertheless Hursen Funerals cost less! There is no charge whatever for the use of any of the Hursen Chapels. There are three Organ Chapels within easy reach on the North, South and West Sides. The North Side Chapel, recently remodeled, is the finest of its kind in this country. In each Chapel there are private compartments for families, societies and lodges. No extra charge for use of finest automobiles. No matter where you live, call

Hursen
West—2346 W Madison St. Ph. WESt 0100
North—929 Belmont Av. Ph. WELlington 1724
South—1820 S Michigan Ph. CALumet 4030
Chicago's Independent Funeral Director

DEATH NOTICES

In Memoriam.

PASS—Jennie Pass. In memory of our beloved mother, who passed on seven years ago today. PASS FAMILY.

BURKE—Bridget Burke, nee Kilty, wife of the late Maurice Burke, fond mother of Mary A. Burke and the late Anna Gubbins. Funeral from residence, 1018 N. Keystone-av., Saturday, Oct. 8, a. m. to Our Lady of the Angels church. Interment St. Joseph cemetery.

DENNY—Mary C. Denny, nee Stinson, formerly of Peru, Ill., beloved wife of the late Frederick J. Denny, fond mother of Fred J. Denny and Mrs. Jessie Luther, sister of Frank Stinson, Mrs. Ella Cunningham, and Mrs. Jessie Myles; at funeral chapel, 4417 Elston-av., until 10 a. m. Saturday, Oct. 8, 1932. Funeral services at 2:30 p. m. Saturday at Peru cemetery, Peru, Ill. For information call Palisade 6420.

DEATH NOTICES

DOMBROWSKI — Felicia Dombrowski, nee Wiekliaski, beloved wife of Walter, fond mother of Victoria, Leo, Chester and Edward. Funeral Saturday at 10:30 a. m. from late residence, 4518 S. Francisco-av., to Five Holy Martyrs church, 43d and S. Richmond-sts. Interment Resurrection.

DUKES—Walter J. Dukes of Crystal Lake, Ill., suddenly, in Philadelphia Wednesday, Oct. 5. Funeral notice later.

FARRELL—Francis William Farrell, aged 33, of 9513 S. Minnick-av., Oak Lawn, Ill. beloved husband of Lois Jean, brother of George B. and ward of George F. and Agnes M. Mann. Funeral Saturday at 2:30 p. m. from late residence to Oakwoods cemetery. Kindly omit flowers. Information call Oak Lawn 12.

FRAZIN—Hattie Frazin, nee Balasky, beloved wife of Myron, fond mother of Betty Mae and Julian Jean, daughter of Fannie Diamond and the late Morris Balasky of Rochester, N. Y., sister of Rose Zeldin, Anna Korus of Rochester, N. Y., Minnie Fryer, and Adele Balasky. Funeral Friday, Oct. 7, at 11 a. m., from chapel, 7206 Stony Island-av., to Jewish Oakwoods. Rochester, N. Y., and New York City papers please copy.

GOODSPEED—Harriet Howe Goodspeed, wife of the late Wilbur F. Goodspeed, mother of Charles B. Goodspeed, at Columbus, O. Funeral services Friday, Oct. 7, at Columbus, O.

GOTTLIEB—Richard D. Gottlieb, aged 62, at Houston, Tex., Oct. 6, 1932.

GRAZIANO—Rose Graziano, 5101 W. Wrightwood-av., beloved wife of Salvatore, fond mother of Anna, Frank, Michael, Phillip, Joseph, Frances, Anthony Salvatore, and Daniel, daughter of Felix DeLia, sister of Mrs. Theresa Tufo, Mrs. Millie P. Salone, Joseph De Lia and Mrs. Margaret Cavico. Funeral Monday, Oct. 10; high mass will be celebrated at 9:30 a. m., at St. Genevieve's church, 4900 W. Montana-st. Burial Mount Carmel cemetery.

HANOVER—Karoline Hanover, beloved wife of Simon, fond mother of Mrs. Dan Kubiki, sister of William Fleischner. Funeral Friday, Oct. 7, 1:30 p. m., at chapel, 936 E. 47th-st., to Free Sons. Please omit flowers.

HERRES—Henrietta M. Herres, suddenly, loving daughter of Peter and Gertrude Herres, sister of Rosemary and the late Russell Lawrence. Funeral Saturday at 9 a. m. from funeral home, 858 N. Avers-av., to Our Lady of Angels church. Interment Mount Carmel. Information, Belmont 0410.

HOWARD—Theodore E. Howard, Oct. 6, 1932, at his home, 4615 Woodlawn-av., husband of Margaret C., father of Frances and Mrs. Dorothy Dunn. Interment Hanna City, Ill. Funeral notice later. Remains in chapel, 4227 Cottage Grove-av.

JOHNSTON—Fannie S. Johnston, Oct. 6, 1932, at 5011 Dorchester-av., wife of Robert S. Johnston, mother of Fannie S. and S. Parker Johnston. Services Saturday, 11 a. m., in parlors of the United Church of Hyde Park. Interment private.

LARSON—Anna Berggren Larson, beloved wife of Harold E. Larson, devoted daughter of Mrs. Emma Ber, sister of Oscar, Henning, Elizabeth, and Mrs. C. Castell. Remains at funeral chapel, 4321 N. Damen-av. Funeral 2 p. m. Saturday, at Ebenezer Lutheran church, Foster and Paulina. Interment Rosehill cemetery.

MANN—See Farrell notice.

MATHISEN—Kristina Mathisen of 3534 Wrightwood-av., beloved wife of the late Peter and fond mother of Emil, Harry, Walter, Esther Setlem and the late Ole and Carl. Funeral services Saturday at 2:30 p. m. at funeral home, 3301 Fullerton-av. Interment Mount Olive. Member of First Scandinavian Burial society.

MATTHAY—Elwina F. Matthay, Oct. 5, at home, 7307 S. Emerald-av., beloved wife of the late Henry, fond mother of Mrs. Irene Burton, Henry P. and Roy W. Matthay, sister of Mrs. Lena Viesens, Mrs. Tillie Bischoff, Dr. Harry G. and the late Gustave Hardt. Remains at home until Saturday noon. Funeral services Saturday, 2 p. m., at Drexel Park Presbyterian church, corner 64th and Marshfield-av by the Rev. C. Cook. Past matron and charter member of Waldeck chapter No. 579, O. E. S., which will also conduct services. Interment Oakwoods.

MORTELL—Mary Mortell, Oct. 6, widow of the late Edward Mortell, fond mother of Robert Mortell, David Sheehan, Mrs. Edna Costigan of Chicago, and Mrs. J. C. Graham of Baltimore. Funeral Saturday at 8:45 a. m. from her late residence, 5530 Dorchester-av., to St. Thomas the Apostle church. Interment at Irwin, Ill.

NEWEY—Mayo Newey, Oct. 6, 1932, at 4535 N. Paulina-st., wife of William Newey, mother of John and Paul. Services at Ravenswood Congregational church, Saturday, Oct. 8, 1932, 2 p. m., thence to Memorial Park.

NOREIKO—Joseph Noreiko, late of 2033 Lunt-av., husband of Mary Gerlach Noreiko, father of Victor, Herbert, and Viola Noreiko. Funeral services at funeral home, 6050 N. Clark-st., Saturday, 2 p. m. Interment Memorial Park.

O'CONNOR—Margaret O'Connor, beloved wife of James, mother of baby Theresa, daughter of Mrs. Mary Shaughnessy and the late Patrick, sister of Marion, John, and James Shaughnessy. Funeral from her residence, 4820 Grace-st., Saturday, Oct. 8, 1932, at 9 a. m., to St. Bartholomew church. Interment Calvary.

PEGLER—Charles Pegler, late of 507 Briarpl., dearly beloved husband of Katherine M., nee Melissa; fond father of Ethel Louise Swanson, brother of Mrs. Mary Charbounier of Los Angeles, Cal. At rest in the funeral church, 3834-36 Irving Park-blvd., where services will be held Saturday at 2:30 p. m. Interment Irving Park-blvd. cemetery.

ROOT—John Root, late of 3735 N. Lowell-av., dearly beloved husband of Elizabeth, nee Ruswick, fond father of John, Elizabeth, Cornelius, and Marion. At rest in the funeral home, 3834-36 Irving Park-blvd., where services will be held Saturday, at 2 p. m. Interment Elmwood cemetery. Please omit flowers.

ROTH—Gustav A. Roth, aged 78 years, Oct. 5, 1932, at his residence, 424 S. Grove-av., Oak Park, beloved husband of Elizabeth H. Roth, father of Alma, William, Cora, Gustav J., Harper, and Marion, brother of Charles H. and John H. Funeral services at 2 p. m. Saturday, Oct. 8, Second Presbyterian church, Washington-blvd. and Ridgeland-av., Oak Park, followed by Masonic services under the auspices of Columbian lodge No. 819, A. F. & A. M. Interment at Forest Home cemetery. Member of Oriental consistory, Medinah temple, and Rotary club.

SMITH—George F. Smith, at his residence, 523 South East-av., Oak Park, father of Perry M. and Cam Smith, and Mrs. Marguerite Schindel. Services at chapel, 523 Lake -st., Oak Park, Saturday, Oct. 8 at 1:30 p. m. Interment at Oakwoods.

STAVA—Clara C. Stava, nee Uher, Oct. 5, 1932, beloved wife of Frank A. Stava, fond mother of Clement, Frank, John, Marie, Lucille and Dolores. Funeral Saturday, Oct. 8, 1932, at 8:30 a. m. from chapel, 5318 W. 25th-st., Cicero, to Our Lady of the Holy Mount church, thence to St. Adalbert's cemetery. For information call Berwyn 144, Cicero 2198, or Lawndale 1150.

SUTTLE—Eva Eugenia Suttle, 3515 S. Union-av., Oct. 5, 1932, wife of the late Charles O. Suttle, sister of Mrs. Olive Childers. Services at chapel, 63d and Harvard, Friday, Oct. 7, at 8 p. m. Interment at Tonica, Ill., Saturday, Oct. 8.

TUNSMAN—John Tunsman of 11156 Normal-av., Oct. 5, 1932, husband of the late Elvina, dear father of Mrs. Hattie D. Kistler, Mrs. Nettie Schanks, and Cora Tunsman and the late George, brother of William and Mrs. Anna Biddlecomb. Services Friday, Oct. 7, at 2 p. m. at funeral home, 214 E. 115th-st. Interment Oakland cemetery.

TUTTLE—Cora B. Tuttle, nee Payne, beloved wife of Harry E., fond mother of Ruth Tuttle, daughter of Mrs. Marian and the late Albert Payne, sister of Mrs. Minnie Rapp, Walter, Harry, Robert, Frank, Howard and Burton Payne. Funeral Saturday, 2 p. m., at chapel, 4346 W. Madison-st. Burial Oakridge cemetery.

WEISS—Jacob L. Weiss, beloved husband of Katie, fond father of Sarah Linder and Cecilia Firestone of New York City, Simon B., Henry, Samuel L., Morris, Arthur, Ella Lasser, Sophie Fleischer and Edna Sopkin and late Martin N. Weiss. Funeral Friday, 11:30 a. m., at chapel, 2018 W. Division-st. Interment I. O. B. A. cemetery, Jewish Waldheim. Member of Chicago City lodge, No. 73, I. O. B. A. No flowers.

WHITE—Mary L. White, at the residence of her son, Howard J. White, 2344 Sheridan-rd., Evanston, Ill. Funeral services at late residence Friday at 2:30 p. m. Interment Graceland cemetery.

ZULLO—Michael Zullo devoted husband of Julia, fond father of Nick, Manuel, Anthony, Albert and Mrs. Philip Morley, loving brother of Guardo and Mrs. Leonard Valentino. Funeral Monday, Oct. 10, at 9 a. m., from late residence, 1148 W. Taylor-st., to Our Lady of Pompeii church. Interment Mount Carmel.

MONUMENTS.

CEMETERY MARKERS AND MONUMENTS NEARS NEW STATE STREET STORE. SHOWROOM AND OFFICES: 8th Floor, North End. Ph. Wab. 4600.

CEMETERIES.

CEDAR PK. CEMETERY 4 GRAVE LOT; nr. entr.; reas. Address B 458, Tribune.

CHOICE 6 GRAVE LOT, REST LOT, MOUNT Emblem cemetery, sac. $200. Ex. 8343.

Daily Beauty Hints by Antoinette Donnelly

Chicago Daily Tribune

THE WORLD'S GREATEST NEWSPAPER

Keep Up with Changing Styles by Reading Rhea Seeger Daily

FRIDAY, OCTOBER 7, 1932. ** 21

Short Stories Reviewed for Readers Today

Sylvia Townsend Warner One of the Authors.

"The Salvation," by Sylvia Townsend Warner. [Viking.] Published today.

"The Guardian Angel and Other Stories," by Margery Latimer. [Smith & Haas.]

"Stallion from the North," by Thomas Rourke. [Farrar & Rinehart.]

"The Wild Streak," by Margaret Emerson Bailey. [Putnam.]

SYLVIA TOWNSEND WARNER, the author of those delightful fantasies "Lolly Willowes" and "Mr. Fortune's Maggot," and "Opus 7," a sardonic and whimsical poem commentary on life, has for the moment concentrated her attention upon short stories.

SYLVIA WARNER.

"The Salutation" contains fifteen stories of varying lengths and purposes. The titular short story is about a hundred pages long and can be classed as a short novel as well. It concerns an Englishman who carries a strange, inexplicable sorrow with him. In his wanderings over the earth he comes upon the Spanish house of Salutation, where the Spanish widow of an Englishman lives alone. Here he rests for many months until he sees the terrible approaching reality of a dream he has had. The story is somewhat vague, but on the whole is successful in the communication of weirdness, the trancelike filming of reality.

The other long story, called "Elinor Barley," is written quickly, with sureness and a clipped reality. It has a certain drab exactness, a limited but polished realism that is reminiscent of George Moore's "Esther Waters." It tells the story of a beautiful widow who in emotional sickness crumples before the needs of the flesh. Her tragedy ends in a final gesture of bravery.

"Perdita" is a lovely, delicately tinted pastel of a young princess who lost her cat. The whimsy and humor here represent Miss Warner in a vein that many of her readers prefer. "This Our Brother" skirts the edge of broad humor and ends on a sardonic note. "Early One Morning," "Emily," and "Some World Far from Ours" are stories that combine both the art of short, penetrating characterization and the creation of a curious, dim, fleeting mood.

In general Miss Warner does a better job with her shorter stories than with her longer stories. In "The Salvation," though it is true that the story is ultimately effective, the means by which she arrives at this effect are not always in themselves the best. The point of view, for instance, in "The Salutation" changes with amazing rapidity and with considerable confusion. Her technical method is implicative rather than explicit.

Margery Latimer, author of "The Guardian Angel and Other Stories," employs somewhat the same implicative method that Miss Warner uses. The title story, a long one, tells of the curious and deteriorating effect the friendship of an older and psychic woman has upon a young girl. The characterization of Fleta, the strange older woman, is ineffective. The reader never once feels that she herself is possessed of any great or magnetic charm.

Paradoxically enough, however, the atmosphere of mysterious other worldly forces, of tense electric contacts between the two women, of weird and horrible corruption, is indisputably real and unforgettable.

Margery Latimer in her shorter sketches attains at times the ethereal radiance of mood that made Katherine Mansfield such a brilliant artist. Had Miss Latimer lived, from the indications of this book, it seems unquestionable that her art in the short story would have achieved an exquisite perfection.

"Stallion from the North," by Thomas Rourke, contains twelve stories very different indeed from the stories of Miss Townsend and Miss Latimer. The settings are all in Central America and the stories without exception are short. In this book is full blooded male vitality, controlled and tempered by a delicate awareness of artistic form. Though the writing is terse, brilliant and vivid, not unlike Hemingway in many respects, it is intensely suggestive, with nuances that imply there is something more than mere competent narrative, more than direct unequivocating exposition. Discriminating readers who like the exotic setting, the sure and poised touch of an artist who knows his possibilities and limitations [there is never any pretentiousness in these stories], will find in Thomas Rourke what they seek in modern short story writers.

"The Wild Streak," by Margaret Emerson Bailey, author of "White Christmas," contains stories of medium length dealing with the wild streak in each main character when faced by a crisis. This theme underlying the book gives the whole a unity that is unusual and effective. The title story is perhaps the best. It deals with a strong will and the disaster it brings upon itself. The writing is simply and competent and the stories are almost uniformly workmanlike.

M. D.

the NEW BOOK by James Truslow Adams author of "The Epic of America"

The March of Democracy

The Rise of the Union

170 illustrations $3.50

at bookstores

Scribners

Benefit Fashion Show

[TRIBUNE Photo.]

Miss Katrine Mauff, daughter of Mr. and Mrs. John R. Mauff of 237 East Delaware place, photographed wearing a fall suit she modeled at a Michigan avenue shop fashion show in which members of the Lighthouse Volunteer Aids acted as mannequins. Proceeds will benefit the Chicago Lighthouse for the Blind.

A Job a Day

Every little improvement we make in our home right now helps us—and the other fellow, too.

There is always one member of every family—and sometimes more—who would appreciate a full length mirror installed on her bedroom door. A nice present, this, for the holiday time. It doesn't take many hours to have such a mirror, especially manufactured to fit on doors, installed. Your local carpenter can secure one for you or you can order it through a material supply house. It is attached by a wood moulding over the face of the door.

LOUISE BARGHER.

Swedish-American Women Will Honor Miss Jane Addams

Fifteen Swedish-American women's organizations will honor Miss Jane Addams, winner of the Nobel Peace prize, at a reception and luncheon to be held at the Drake hotel on Saturday, Oct. 15. More than 1,000 women are expected to attend.

Representatives from the Swedish and Norwegian consulates will bring Miss Addams the greetings from their countries and Mayor Cermak is expected to speak for Chicago. Mrs. George E. Q. Johnson will be the official speaker for the women. A musical program will be presented by Mme. Marie Zidenius Zendt.

Among the women who are to attend will be Mrs. Joseph T. Bowen, Judge Mary Bartelme, Mrs. Harvey Fox, Mrs. Murry Nelson, Miss Mary E. McDowell, Miss S. Breckinridge, Dr. Alice Hamilton and Dr. Rachelle Yarros.

In addition to the Swedish-American women's groups, members of other women's organizations will attend including the Chicago Woman's club, Woman's City club, Juvenile Protective association, and the International League for Peace and Freedom. Mrs. Charles H. Rosberg is chairman of the affair, assisted by Mrs. H. A. Olsson, Mrs. John E. Ericson, Mrs. John A. Christenson, and Mrs. Othelia Myhrman.

* *

Service League.

The annual Junior Service league fall bridge party will be held tomorrow afternoon at the Oak Park club. Proceeds will benefit the Northwestern university settlement.

MINUTE MYSTERY CAN YOU SOLVE IT?

BY H. A. RIDLEY

Copyright, 1932, By News Syndicate Co., Inc.

Dr. Fordney is professor of criminology at a famous university. His advice is often sought by the police of many cities when confronted with particularly baffling cases. This problem has been taken from his casebook covering hundreds of criminal investigations.

Try your wits on it! It takes but ONE MINUTE to read! Every fact and every clew necessary to its solution are in the story itself—and there is only one answer. How good a detective are you?

COLD BLOODED MURDER.

"This one's a puzzler, professor," said Sergt. Reynolds, opening his notebook. "I found some excited tenants in 826 Jones building, who had phoned headquarters after hearing a shot in Palmer's office and discovering a girl lying on the floor shot through the heart.

"Just after I got her into the ambulance," he continued, "I found Palmer on the second floor. Here's his statement:

"'I was sitting at my desk there facing the door when a masked man, gun in hand, entered, and ordered me to step around in front. My secretary, Ruth Regal, was back of that partition. I did as commanded. Then he cursed violently and said if I didn't give him $5,000 at once he'd blow my head off.

"'At this, Ruth rushed over and stood right in front of me. The intruder said if she didn't move he'd let her have it. I tried to persuade her but she wouldn't budge. Then, I stepped quickly to one side and jumped for him just as he fired and shot her right through the heart. I almost got him before he reached the hall. There he turned on me and I'd be dead now if his gun hadn't jammed. When he rounded a corner of the corridor I went after him, chased him down the firestairs and lost him somewhere on the second floor.'"

"Well, I'll . . . be damned! I got it now, professor," said Reynolds. "Gee, I was dumb!"

WHAT DID REYNOLDS MEAN?

[See solution on page 37.]

* *

Special Performance of 'Aida' Is Changed to Tomorrow Night

The special performance of "Aida" at the Studebaker theater in memory of the late Cleofonte Campanini, originally announced for tomorrow afternoon, will be given tomorrow evening instead. Della Samoiloff, Rosita Fordieri, Pasquale Ferrara, and Joseph Royer will sing the leading parts, and Gabriele Simeoni will conduct. The opera company returned from Milwaukee yesterday, where it has been giving several performances this week.

The Saturday afternoon performance of "Pinafore" at the Chicago Woman's club theater will be given for school children only. Arrangements have been made whereby students may purchase tickets through their music teachers. The cast is headed by Lillian Glaser Hopper and Edwin Kemp.

* *

Hamilton Club Ball.

The Hamilton club is giving a reception and military ball next Tuesday night. Maj. and Mrs. Walter E. Jeffrey are in charge of arrangements.

New Costume Jewelry Turns to Rock Candy

Bright Confection Motif of Decorations.

BY RHEA SEEGER.

WHAT next? . . . weary costume jewelry designers have invaded the drug scented interior of the old fashioned apothecary shop and marched out with a brand new inspiration for some glittering and very distinctive jewelry to decorate the ever appreciative shopper. Nothing less than the sparkling sticks of rock candy has supplied a new motif for some of the best looking jewelry a jaded collector could ever hope to see.

Huge bumpy blobs of crystal clear stuff that glitters entrancingly are strung in close formation on a tight rubber string to make the new bracelet . . . round, rough, nubs of these sparkling, amazingly clear glass beads, cut with all the skill and care accorded similar real crystal beads, form quite the largest clips ever welcomed into the cases of smart shops.

Long necklaces strung of these rock candy like looking uneven beads are the most effective and dramatic accents you could wish to wear with your velvet and broadcloth gowns.

Some slightly mad designer dabbled in color and produced this rocky rough jewelry in a gorgeous ruby red and deep emerald green . . . the gal that knows her bracelets wears three of these rock candy bracelets, one in red, the second in green, and the third in sparkling crystal . . . and the result is literally dangerous to the unprotected eye. This super glass jewelry is so new and decorative that it is breath taking and it should be irresistible to properly fashion wise bracelet enthusiasts.

Another fresh inspiration is the colorful multi-strand bead necklaces that are made with thousands of beads strung together and fastened with a buckle clasp . . . the combinations are simply grand . . . frosty silver beads are held with a dull silver clasp . . . tortoise shell beads with dull gold . . . black and white beads with a bright gold buckle . . . vermilion, jade green, and ivory contrasted with clasps of either silver or gold.

Perfectly stunning bronze multi-strand necklaces are the hit of the fashion year . . . they are clasped around the best brown dresses, accenting new high necklines with a shimmering bronze metal buckle and are complete knockouts. As an added decorative idea, the clasps are ready for the monograms of the buyers for a small extra sum.

If you think that bracelets couldn't command any greater importance than they held during the last season, you should see the new handcuff affairs . . . the wide, flat, smooth bands of copper, silver, and gold, with all sorts of fashionable emphasis on the copper tones.

Look for the feather light but giant outsized models of crystal, in all flaming and pastel colors as well as a translucent white . . . with these you cover as much of your arm as you dare . . . the more the better, according to the fashion parades in Paris this fall.

Something else to be bothered about . . . the new half sleeve gloves as sponsored by Schiaparelli . . . they come in black and brown of doeskin and are made with the widest, deepest, longest cuff ever designed . . . they are even wide and big enough to fit over the bulkiest coat or suit sleeves.

* *

French President's Son Wed in Simple Ceremony

(Picture on back page.)

[Copyright: 1932: By the New York Times.]

PARIS, Oct. 6.—Jean Lebrun, 29 years old, son of the president of the French republic, and Bernadette Maarin, 19 years old, daughter of Capt. Andre Maarin, retired, were married today in a simple civil ceremony in the Rambouillet town hall. Young Lebrun is an engineer.

Nancy Blaine to Ride at Show

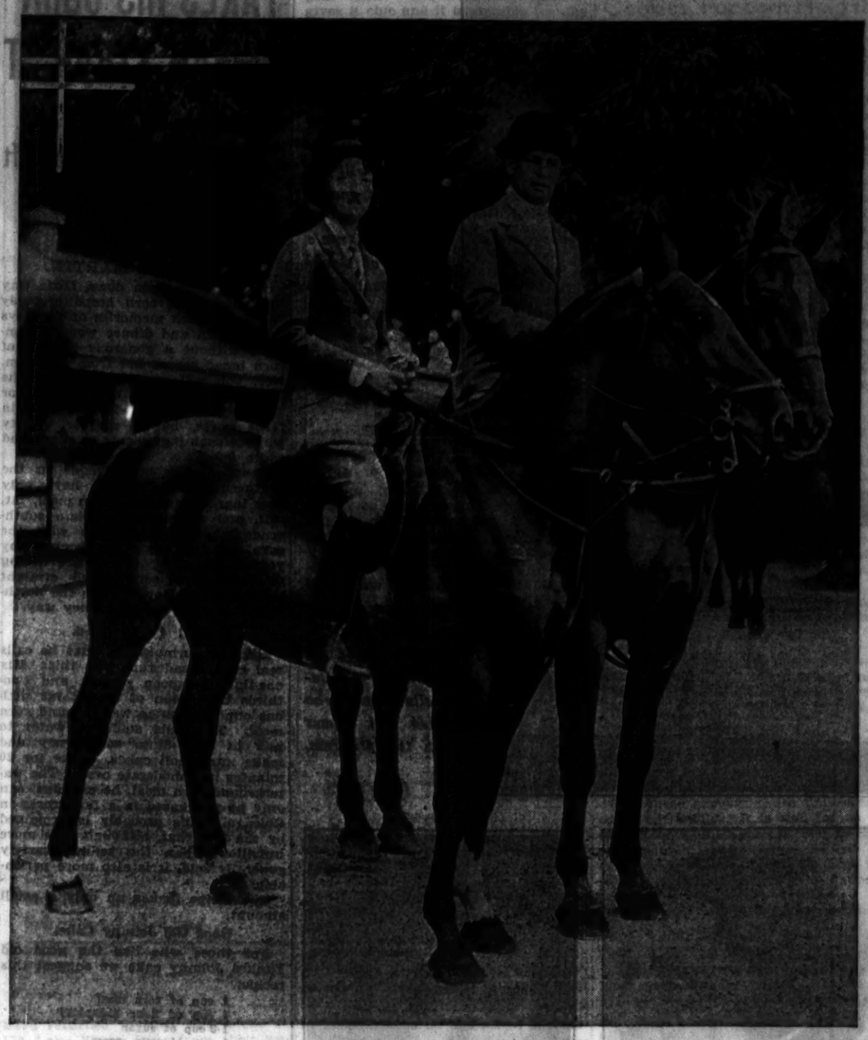

Nancy Blaine and her stepfather, Clark J. Lawrence, will be among the riders in the tenth annual horse show of the Indian Hill Riding club to be held tomorrow and Sunday on the grounds of the Longmeadow Hunt club on Hibbard road in Winnetka. Nancy, who is the only grandchild of Mrs. Emmons Blaine, is entered in several of the events in the children's show tomorrow morning. There will be adult events tomorrow afternoon and Sunday afternoon. Mr. Lawrence is chairman of the horse show committee.

[TRIBUNE Photo.]

Fashions of Autumn Demand Smooth Line at Rear of Neck

BY ANTOINETTE DONNELLY.

Last year, the year before and a few more before that you may have been able to get away with that lump on the back of the neck. But if you've got ever so small a one cuddling between the shoulder blades in this year's clothes you're just going to be out of luck. With the neckline crowding up there, as fashion dictates the high neckline and the raised shoulders, it's going to be just too bad if that upper back of yours is going to carry around more weight than it needs to.

Luckily, this is not hard fat to get off, because it is so superfluous. If the "wad" is in an incipient stage perhaps you can shoo it off with a better carriage. It's poor posture, of course, that produces this fat. It's continued poor posture that lets it fatten and spread. So, if you'd just pull up your chest, pull in your abdomen and keep that back of yours straight you'd be in a fair way never to meet with this figure liability.

If there's a big lump there, you'll have to do more than stand correctly and walk smartly. You'll have to put the lump to work on a few stiff exercises. The useless, unornamental mass shouldn't be encouraged as a settler. What it does to a back is to put on just about ten years.

You can do one exercise alone, if you promise yourself to do it often enough and get this wad off in short time. But you have to do this single exercise morning and night, remember, and twenty times at a session. You can stretch yourself out on the floor; stretch yourself as long as you can. Then, bring your head forward on the chest without the aid of your arms. Do this ten times. Then flop over, face down, and come back with your head again, as far as you can. You'll feel that fat lump "unsettling" before you're at this long.

Or, if you prefer to take your exercise standing, you may stand and push the head back far as you can, then forward on the chest. Do this slowly as if you were resisting a weight. But do it often and often for the sake of that nice back of yours to be.

A Velvet Evening Gown a Necessity for Chic in Paris

BY BETTINA BEDWELL.

PARIS.—[Special.]—A velvet evening frock, with an accompanying indoor jacket of the same material, will be found in the wardrobe of every smart woman this winter. Velvet is the supreme fabric of Paris fashions after dark.

There are velvets and velvets. Whereas formerly velvet meant a supremely beautiful and excessive frangile material, this winter it means about a hundred different things. There remain the chiffon velvets of former years, and the transparent artificial velvets, but there are new Lyons velvets that are guaranteed not to crush nor to show wear. There are thousands of dresses of the new crinkled velvet, of cobra-crinkled velvet, marked like the skin of the serpent, of velveteen, of jersey velvet, of ribbed silk velvet, of brocaded velvet, and of crossbarred velvet.

The Molyneux ensemble shown in our sketch is made of the new Lyons uncrushable velvet, in a beautiful dark red color. [Dark colors are going to be exceedingly fashionable this winter.] The dress of this frock has the new long bodice and squared top. Notice that the bodice comes to the top of the hips, where the moderately belled skirt begins. A sash of dark red and palest green velvet is placed at the normal waistline, and the double shoulder straps are crossed to make X's in front. The jacket is of black velvet, fitted in the Victorian manner, and with very full ruffle sleeves from a dropped shoulder line. It has tailored revers and collar.

First Orchestra Concert Dates Social Season

Takes Place of Opera as Formal Opening.

BY JUDITH CABS.

IN years gone past the official opening of the social season each year was the premier performance of the grand opera season, but this year the season may be said to be opening next week with the first symphony concert of the season at Orchestra hall.

The first concert is to be on Thursday night—the evening subscribers have an advantage over the Friday afternoon ones again this year in having the program first each week—and already all the boxholders have their parties invited for dinner and the concert, so it will be a gala evening.

Mr. Voegeli tells me that few of the Friday subscribers have given up their seats this year, in spite of conditions, and that practically all the ones who have had boxes for years have them again this season. Friday tickets, you know, are passed on from one generation to another, and it has been almost impossible to buy a ticket at most of the Friday concerts.

The evening concerts this year will be more popular than ever, probably, and the audiences will be more "dressy" than ever, for many hostesses who used to repay their social obligations with dinner and box parties at the opera will give parties at the Thursday concerts this year.

"Ginny" Carpenter Has a Daughter.

Mr. and Mrs. Patrick Champain Hill of Fort Worth, Tex., are to be congratulated on the birth of a daughter yesterday afternoon at the Passavant hospital. Mrs. Hill, the former "Ginny" Carpenter, is the daughter of John Alden Carpenter. When we talked to the proud grandfather yesterday it was too soon after the baby was born to secure any information about what Mr. and Mrs. Hill plan to name their daughter, and we would not hazard a guess on such a personal subject, but friends last night said the baby would be called Rue Carpenter Hill after her grandmother, the late Mrs. John Carpenter.

Three of the best known women's clubs in the city, all of which meet at the Fortnightly on Bellevue place, will have their opening meetings this month, the Fortnightly next Thursday; the Friday club on the 21st, and the Contemporary club on the 24th. Mrs. Wilhelm L. Baum is president of the Fortnightly; Mrs. William A. Nitze of the Friday club, and Miss Martha Sarver of the Contemporary club. All three clubs object strenuously to having anything in the papers about their regular meetings so we respect their traditions and never publish anything about any but the open meetings.

Miss Kinney Bride Today.

The second wedding in less than two weeks in the Henry H. Porter family is taking place today in Taylorville, Ill., when Miss Mary Kinney becomes the bride of Henry Homes Porter Jr.

The service is to be read at 3:30 o'clock in the drawing room of the residence of Miss Kinney's parents, Mr. and Mrs. Lloyd Kinney, by the Rev. Theodore C. Hume of Chicago in the presence of the relatives and a few intimate friends.

John P. Porter, whose engagement to Miss Mary Brumback of Kansas

[Continued on page 23, column 4.]

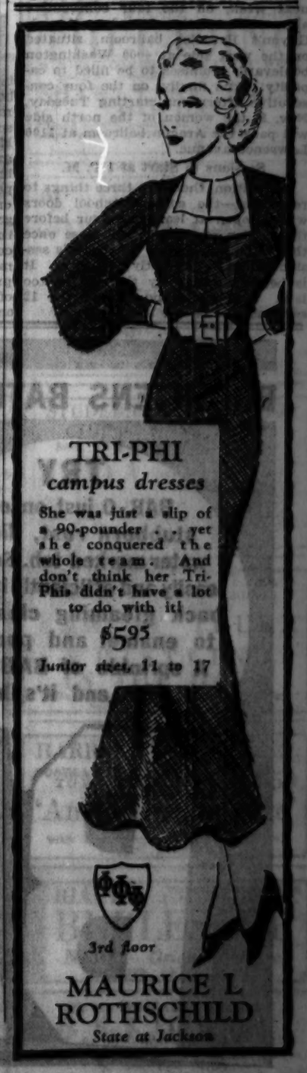
TRI-PHI
campus dresses
She was just a slip of a 90-pounder . . . yet she conquered the whole team. And don't think her Tri-Phi didn't have a lot to do with it!
$5.95
Junior sizes, 11 to 17
3rd floor
MAURICE L. ROTHSCHILD
State at Jackson

MORT GREEN AND WIFE

WELL, WELL, SO THAT'S WHERE THAT IS!!
NOW YOU MIGHT AS WELL LAY OFFA THAT MAP—'R YOU'LL BE WANTIN' T' GO SOMEPLACE.
IT'S JUST DAWNING ON ME THAT WOMEN DISCARDED HAT PINS SO'S THEY COULD GET THEIR HATS ON QUICKER.
WHEW, IF A SHOVELFULL OF COAL IS AS HARD T LIFT AS THIS NOW, WHAT'LL IT AMOUNT TO BY SPRING!
SAY LISTEN, THIS IS NO TIME OF YEAR T' BE LOOKIN' UP THERE. COME ON DOWN AROUND TH EQUATOR.
GAR WILLIAMS

"Every house was an inn, where all were welcomed and feasted" —Henry W. Longfellow

ADVENTURE? IT'S TO BE FOUND AT COOKERY SCHOOL

Mrs. I. M. Chitwood Will Lead Tribune Classes.

BY JEAN GUTHRIE.

Does the thought of concocting billowing soufflés, creating puffy popovers, and conjuring up six inch angel foods leave you inwardly quaking? Or does the threat of an approaching bridge luncheon throw you into a panic? Then give a cheer, for whether you are a kitchen artist of many years' standing or a puzzled newlywed with a critical husband to fill, the second annual CHICAGO TRIBUNE School of Cookery, which opens its doors Tuesday afternoon, Oct. 25, will have something to fit your needs and enlist your enthusiasm.

MARY MEADE.

Why so sure? First, and most important, because Mrs. Ida M. Chitwood, nationally recognized cookery teacher and foods authority, who last year so successfully conducted the first cooking school ever presented by THE CHICAGO TRIBUNE, will again take charge and in coöperation with Mary Meade, THE TRIBUNE cooking editor, will bring to Chicago women during three eventful weeks the latest in cookery methods, the most up to date in menu planning, and the most delicious and novel of recipes gleaned from all over the world.

Has Conducted 270 Schools.

Mrs. Chitwood, who won the applause of thousands last year by her deft demonstrations, original ideas, clear explanations and above all her contagious enthusiasm for the adventures of cooking, received her training at the Boston School of Cookery and the George Peabody school of Nashville, earning degrees from both institutions. In addition she has conducted more than 270 successful cooking schools in all parts of the United States.

Reason No. 2 for our enthusiasm is the big things we are hearing about the entertainment features which will open each of the 12 cooking school sessions. This feature again will be enjoyed during the afternoon intermissions. Outstanding artists from the radio, opera, and theater world, many of whom appeared with Mrs. Chitwood last year, already have offered their services, according to Phil Maxwell, master of ceremonies at the cooking school, who is planning an even finer entertainment program than the one which delighted the 100,000 cookery school goers in 1931. At the opening of each session, there will be community singing led by choral leaders who plan to make caroling a lark.

Prizes Again to Be Given.

In addition, valuable prizes of food and household equipment, worth hundreds of dollars in all, are again to be given away to guests of the school on a daily as well as a weekly basis.

To make the cooking school most practical for Chicago women, it will be split into three divisions, each one to be held in a different part of the city and each consisting of four consecutive afternoon sessions.

On the four consecutive afternoons starting Tuesday, Oct. 25, meetings will be held at the Trianon ballroom, 6201 Cottage Grove avenue, to accommodate women of the south side. The next week, on the four consecutive afternoons starting Tuesday, Nov. 1, Guyon's Paradise ballroom, situated on the west side at 4000 Washington boulevard, promises to be filled to capacity. And finally, on the four consecutive afternoons starting Tuesday, Nov. 8, the women of the north side will pack the Aragon ballroom at 1100 Lawrence avenue.

Sessions to Start at 1 P. M.

In addition, there are three things to remember—the cooking school doors will be open at least one hour before the session opens, but will close once the lesson has begun. Each day's session will start promptly at 1 p. m. It is better to be early than to be too late. And lastly, no two of the 12 sessions will be the same.

Entertain at Cookery School

Left: Geraldine McCarthy of the Ethel and Gertrude Morgan School of Dancing, who will entertain at one of the sessions of the Tribune School of Cookery, opening on Oct. 25.

* * — * *

Below: Miss Deane Janis singer with Hal Kemp's orchestra, and Noble Cain, conductor of the Chicago A Capella choir, who also will appear on the program.

A SOUTHERNER TAKES HIS CORN BREAD STRAIGHT

Fancy "Fixings" Are Left for Northerners.

BY FLORA MARTIN.

If you come from down Dixie way the mention of corn bread probably will bring back memories of the days when lunch and dinner weren't complete without a generous portion of corn bread served hot from the oven. Nor, you will remember, was it the Yankee version of corn bread, or "Johnny cake," as it is called in these parts, but a simpler variety without such ingredients as sugar and white flour.

Genuine corn bread made in the southern fashion should have only four ingredients in it—corn meal, fat, salt, and water, so a certain southerner whose acquaintance with the corn bread family dates back many years informs us. People are willing to take their corn bread straight there, he ads, leaving it to the northerners to fix it up in a fancy way.

Real Corn Bread.

His own formula for what he calls real corn bread runs like this: Mix one-third teaspoon of salt and two-thirds tablespoon of melted fat with one cup of genuine waterground corn meal. Then add sufficient water to mix to a medium consistency and make into small cakes. Bake for 20 minutes in a moderate oven. The waterground corn meal, he explains, can only be purchased in a few stores in Chicago. This probably is explained by the fact that, although it is more nutritious than the refined variety generally sold, it is also more perishable.

The recipe makes up only a small amount.

Good Old Johnny Cake.

For those who like the good old Yankee Johnny cake we suggest this recipe:

1 cup of corn meal
1 cup of flour (heaping)
1-3 cup of sugar
1 cup of sour cream
½ teaspoon of soda
1 teaspoon of salt
2 eggs unbeaten

Sift the dry ingredients together in a bowl. Add the cream, eggs, and the soda, which has been dissolved in one-eighth of a cup of hot water. Stir together well. Bake in a cake pan in a moderate oven (350 degrees F.) for the first ten minutes. Then raise the heat to 450 degrees F. and finish the baking.

Dey's Ha'nts in Dat Place

By Edward F. Younger.

Bigfoot Hanks is bin lookin' f'r a shack
An' Cap'n Hill tolt him wh'ah t' git one free.
Bigfoot tuk one look at h'it an' gits right back,
Blubberin' dat he druther roos' up in a tree.

Dat's de ol' Miles place an' h'it 'pear all right,
'Scusin' de swomp jines clus up t' de back do'
An' tar'ble things a-doin' dah mos' ev' night,
Ontwell nobuddy ev' gwine bide dah ennymo'.

Suttinly dey's wicked sperrits in dat place
An' dey bellerin' an' yellin' mos' all de night,
'Cose dey's ghos's an' yo' caint see dey face,
Folkses who try t' bide dah nigh die ob fright.

Ha'nts drag dey rusty bones up an' down de staih,
All-a-time a-screamin' ontwell h'it freeze yo' blood,
An' pull each otheh th'u de winders by dey haih,
Drag 'em t' de swomp an' fling 'em in de mud!

Reckon Cap'n Hill gotter teah dat ol' house down.
Ah aint nev' bin dah, ner Ah aint gwine t' be,
Ah sho'ly hopes dem ghos's gits back in de groun',
Ah gits plenty scairt of *things dat Ah kin see*—

HERE'S HOW THEY COOK THE OYSTER IN NEW ORLEANS

Old Creole Recipes Still Used in Cafes.

BY IRENE STEYSKAL.

Years have passed since cavaliers sang in the narrow streets of old New Orleans or crossed rapiers in the grove of the Dueling Oaks, since laughter and gay voices were heard in the masques of the Vieux Carré, since roistering buccaneers in from the Caribbean gave voice to ribald chanties as they swaggered down Pirates' alley.

These things are of the past. But the years have been reluctant to disperse the aromas of Creole cookery. Its fragrances linger on in the cafés that dot the Vieux Carré—the oldest district of old New Orleans.

Oysters at Their Best.

Far famed are the baked oysters that are borne forth from one kitchen, enthroned on their shells which rest on a bed of hot salt and are crowned with fine golden bread crumbs. Their sauce is a nice blend of butter, minced green onion tops and parsley, lemon, salt, and cayenne, and spinach cooked with small bits of bacon.

Then there are oysters a la Reine! The notes of a journal from the past relate that "a dozen fat and succulent specimens" were used by the creator of this royal dish. We follow the memorandum further:

"On a well buttered broiler the oysters are cooked carefully for four or five minutes. They are then placed on a hot platter and over them is poured a sauce which is a savory little symphony of delight.

How the Sauce Is Made.

"It is made by blending in a saucepan two tablespoons of butter and two tablespoons of flour. Two cups of hot rich milk are added and the mixture is stirred until it boils. Then are added the yolks of four hard cooked eggs which have been smoothed with a little milk and seasoned with salt, pepper, and cayenne. The sauce is stirred until it is velvety. When it is poured, piping hot, over the broiled oysters, they must be served at once."

Another memorable oyster dish is served in the old cafés. Broiled oysters placed on toast are covered with a sauce of delicately mingled flavors—small green onions finely chopped and friend in butter with the merest hint of garlic—and for garnishing, a thin slice of bacon, sweet and crisp.

Household Hints

Glass food containers enable the housewife to tell at a glance the state of her supplies.

Tomatoes, used as a vegetable, have about the same health value as oranges and are much cheaper.

LEFTOVER MEAT CAN PROVIDE A TASTY GOULASH

BY MARY MEADE.

There's a noble dish—member of a grand old family and dear to the hearts of a race of sturdy men—that is too little known and too seldom invited to our American dinner tables. It is an epic in flavor and aroma. It is truly a Hungarian rhapsody. Its name is goulash.

While we may wish to simplify the meat requirements in our adapted goulashes, frequently just the correct amounts of left over beef, veal, and pork, bits that would none of them make a meal in themselves, may be discovered in the refrigerator and a goulash a-twinkle with flavor in the true continental style may result. The following creation, a typical Hungarian goulash, smacks of the land of cold nights and voracious appetites:

3 tbsps. finely minced onion
¼ cup butter
½ lb. pork
½ lb. veal
½ lb. beef
2 pork kidneys
1 large green pepper
1 cup stewed tomatoes
3 tbsps. minced parsley
3 cups potatoes cut in ½ in. dice
2 tsps. paprika
1 tsp. salt
Hot water

Brown the minced onion in the butter, then add the raw meat, which has been cut into ½ inch cubes. Let simmer, stirring frequently to discourage scorching and evenly brown the meat. Meanwhile remove the seeds from the green pepper and, when the meat is brown, add the minced pepper, the parsley, tomatoes, and seasoning. The crimson glint of paprika forms the gay color note for the dish. Pour over this enough boiling water just to cover, place a lid on the pan and simmer gently for 45 minutes. Meanwhile prepare the potatoes and, at the end of the simmering period, place them on top of the meat, season with a little salt, spangle heavily with paprika, and again clap on the cover, this time simmering for only half an hour, or until meat and vegetables are quite tender. Place on a hot platter and surround with piping hot noodles, spaghetti, or grained rice. Sift over the whole dish a few generous tablespoons of grated cheese, brown quickly in the oven, and serve at once.

Tomorrow's Menu

MORNING
Cinnamon Apple Sauce
Buckwheat Cakes
Maple Sirup
Frankfurters
Coffee Milk

NOON
Salmon, Cucumber Salad
Banana Fritters Fruit Sauce
Milk Tea

NIGHT
Hungarian Goulash
with Potatoes
Buttered Beets
Chinese Cabbage Salad
Clover Rolls
Amber Pie Coffee

Sunday's Menu

MORNING
Service of Fresh Fruit
Poached Eggs with Frizzled
Dried Beef
Cinnamon Toast
Coffee Milk

NOON
Mushroom Consommé
Roast Duck—Dressing
Whipped Potatoes
Summer Squash Apple Sauce
Celery, Nut, and Pineapple Salad
Cherry Tarts
Coffee

NIGHT
Clam Bisque
Bread Sticks
Cottage Cheese and Onion Salad
Strawberry Jam
Lettuce Sandwiches
Blue Grapes Orange Pekoe Tea

FIFTY PER CENT BOOST THIS YEAR IN ONION CROP

A 50 per cent increase in the United States onion crop this year over the 1931 yield provides the reason why onion prices retail are approximately a cent a pound. Last year they were several times that price. More than 27,000,000 bushels is the estimate of the 1932 crop, in which Texas, New York, Michigan, and Indiana lead the twenty-one important states.

Pork Loin Roast, Chops Sell at Low Price Levels

In its regular weekly report issued for the guidance of consumers the committee on marketing information of the Meat Council of Chicago states:

"Pork loin roast and pork chops are selling at price levels lower than have prevailed in Chicago retail meat stores for several years and are recommended to the housewives of Chicago as unusually economical meat buys over the coming week-end. All cuts of fresh pork have declined in price during the last two weeks.

"Round steak and pot roast of beef also are selling at unusually low levels."

WEATHER HARD ON SOUTHERN STRAWBERRIES

A decline in early strawberry receipts from the southern states next spring is indicated in surveys made of newly planted and old plant beds.

Except in the state of Florida where a 50 per cent harvest was marketed this year and where plantings for next year are back to normal, poor growing weather with frosts and drought injured the new plants in sections of Louisiana, Texas and North Carolina.

Plenty of Celery Assured for Chicagoans Until Spring

Increased acreage and more crates per acre indicate that celery will be plentiful in the Chicago market until next spring. Michigan and New York, two leading states in celery production, are marketing crates of celery by the million this fall. Improved quality is claimed for this year's crop.

THE ORIGINAL ECRU OR CREAM CURTAIN TINT IN TABLET FORM

10c At Drug Stores

MADE IN U.S.A. "PRO-DURA" (PROTECTION) (DURABILITY) 28 BEAUTIFUL COLORS IN TABLETS

10c At Dept. Stores

Endorsed by Housewives
Because Pro-Dura is easy to use
Pro-Dura colors are uniform
AND WILL NOT STREAK OR SPOT

Manufactured and Sold by
O. P. RUBARDT & CO., 2847 McLean Ave., Chicago

HERE'S YOUR natural energy food!!

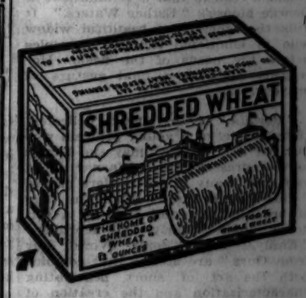

When you see Niagara Falls on the package,) you KNOW you have Shredded Wheat.

For children, for grown-ups, a natural energy food... Shredded Wheat. 100% whole wheat. 100% good to eat. Delicious with milk or cream.... Inexpensive, too!.... Twelve full-size biscuits to the box.

SHREDDED WHEAT

for all the family all the year

NATIONAL BISCUIT COMPANY

"Uneeda Bakers"

BRIGHTENS BATHROOMS... quickly... economically!

TRY BAB-O just once on stubborn rust, dirt or water marked tub. See how easily and efficiently it brings back gleaming cleanliness to enamel and porcelain. A sprinkle of BAB-O... a wipe and it's bright.

BAB-O

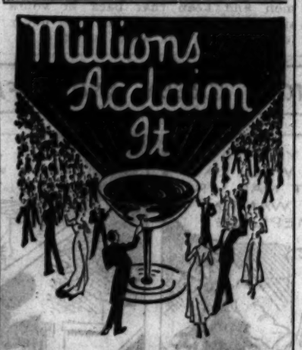

BELIEVE it or not—there are still a lot of people who haven't yet tasted a Cranberry Cocktail—the ruby-red drink with a "tang" like nothing else. Go to it. Here's the recipe—

4 cups Eatmor Cranberries, 4 cups water, ½ cup sugar. Cook cranberries and water until skins pop open (about 5 minutes)... strain through cheesecloth... bring juice to boil... add sugar and boil 2 minutes. *Serve cold.* For future use put in sterilized bottles, well corked and sealed.

We will gladly mail to you free our new Eatmor Cranberry recipe book.

Send your name to Dept. H
AMERICAN CRANBERRY EXCHANGE
60 West Broadway . . . New York

Eatmor Cranberries

Get this booklet FREE! It comes tucked right inside the big money-saving box. Put Premium Flakes on your market list *today.*

Now watch PREMIUMS help s-t-r-e-t-c-h your money

FLAKY! Full of flavor. That's the way Premium Flake Crackers taste. Just right at mealtime. Just right between meals—spread with cheese, or jelly, or just by themselves.

BUT have you tried using Premiums to make Apple Pie easier, quicker, *cheaper?* The recipe booklet, "7 Money Saving Meals," tells how to do it. You get it *free,* packed inside every big money-saving box.

Let Premiums and these brand-new recipes help stretch your budget. Premiums and the booklet are both waiting for you at your nearest grocer's.

HONEY APPLE PIE

Crumble 22 Premium Flake Crackers very fine and mix with ⅓ cup butter softened and 1 tbsp. sugar. Press mixture in thin layer against side and bottom of buttered pie plate. Fill with 4 or 5 thinly sliced apples. Sprinkle with ¼ tsp. cinnamon and spread with ⅓ cup honey. Bake in hot oven (450° F.) 25 minutes. One 8-inch pie.

NATIONAL BISCUIT COMPANY

Uneeda Bakers

"What We Like" Goes in Morse Gallery of Art

Noted Collection Housed in Lake Forest.

BY RUTH DE YOUNG.

Dominating the bluff close by Lake Forest's southern boundary, a sharp gabled red brick building stands guard over the waves that pound the shore a hundred feet below. It is a private art gallery, but little has ever been said of it, for Charles H. Morse has never boasted of the treasures he has housed therein.

Mr. Morse added the gallery to his home, by way of a cloistered passage, two years ago because there wasn't room under one roof for all of the carved ivories, the Cranoch, the Millays, the Grutzners, the Steelers, the oddments of furniture, the jeweled boxes, the rare timepieces that he and Mrs. Morse have found these last several years at the four corners of the globe.

Mr. Morse couldn't have built a better gallery. For it represents that same rare taste that both he and Mrs. Morse have shown in collecting their treasure. Two stories high with a beamed ceiling, an indoor balcony to the north, and an out of door terrace on the east, it combines the formal with the informal. It is a museum of beauty, a haven of hospitality.

The contents are every one rare souvenirs of the past. "They represent no particular hobbies, no scientific research. They are the things Mr. Morse and I like," Mrs. Morse remarked the other day as she introduced several guests to the gallery. It is not amazing that Mr. and Mrs. Morse have known so well what they liked, but it is almost unbelievable that they have found so many things to their liking.

"This has been a peculiarly satisfying summer," she went on to explain, "for I have stayed at home—all of five months—and I have had an opportunity to reacquaint myself with so many of the things."

A good part of every year the Morses spend at their home in Munich. Ever since Mrs. Morse studied in Dresden as a girl she has had decided interest in anything German. But even with these extended vacations away from Chicago, it scarcely seems necessary for her to "reacquaint" herself with any of the collections, for she has always had their history at her fingertips. She likes best of all, perhaps, to tell about the ivories from France and England and the far east and Mr. Morse seems to take the most pride in his nineteenth century German paintings. Yet both of them share an interest in all of the pieces.

If a guest, however, were invited to name his favorite he might well experience bewilderment. He might name anything from a rare coin to the stunning portrait of that unknown German painter of the sixteenth century. This portrait is a charming work and a face never to be forgotten. Strange, indeed, that the artist's name should be lost deep in the past when his portraits have lived for centuries.

Still another selection—a very probable one in fact—might be the handsome marble jewel box that belonged 150 years ago to Ludwig II. of Bavaria, the so-called mad king. It is only one of several boxes made for Ludwig that now form a collection within the great Morse collection, but it is one of the most beautiful among them, overlaid as it is with gold and set with lapis.

Mrs. Morse considers these Bavarian extravagances among her most valuable pieces, for only few of Ludwig's famed treasures have ever come to this country. It was Ludwig's luxury that resulted in the bankruptcy of Bavaria in the 1880's. His people said he must be a madman to spend so much money, but if Ludwig was crazy, historians have reasoned, so was Louis XIV. of France.

There is a strange analogy between the two monarchs. They were both extravagant beyond measure. Their royal homes were alike in many respects. You may recall the fountain of the turtles at Versailles—there is a replica of it at Herrenchiemsee. Ludwig's palace on an island in the Chiemsee. And so with most of the other gorgeous "objets d'arts" at Versailles. They have their counterparts in the Herrenchiemsee. One king tried to outdo the other in magnificence.

The jewel box and the portrait are only suggestions of favorites. Any piece might well be chosen or any of the treasures that are being added from time to time. For, like Topsy, the Morses' collection grows and keeps on growing, but unlike Topsy it seems never to stop growing.

OCEAN STEAMSHIP MOVEMENTS.

Arrived.	At.	From.
Exeter	New York	Marseilles
Columbus	New York	Bremen
North'rn Prince	New York	Buenos Aires
Paris	New York	Havre
Western Prince	Rio Janeiro	New York
Emp. of Britain	Cherbourg	Quebec
New York	Cherbourg	New York
Pres. Harding	Plymouth	New York
Saturnia	Naples	New York
Stavangerfjord	Bergen	New York
Byron	New York	Piraeus

Sailed.	From.	For.
Albert Ballin	New York	Hamburg
Manhattan	New York	Hamburg
Eastern Prince	Rio Janeiro	New York
Transylvania	Glasgow	New York
Stuttgart	Bremen	New York
Havre	Havre	Baltimore
Amer. Importer	Havre	New York
Deutschland	Hamburg	New York
Majestic	Cherbourg	New York
Pres. Hayes	New York	Manila
Dresden	New York	Bremen
Caledonia	New York	Glasgow

art kassel
AND HIS KASSELS IN THE AIR
BROADCASTING W-G-N
FROM THE WALNUT ROOM
DINNER AND SUPPER DANCING
NO COVER CHARGE
BISMARCK HOTEL
RANDOLPH AT LA SALLE

Honeymoon in Bermuda

Mr. and Mrs. Henry H. Brigham Jr. off for a honeymoon amid palms and bicycles in Bermuda. Mrs. Brigham was Miss Marjorie Louise Frank and she is the daughter of Mr. and Mrs. Charles G. Frank of 2634 Lake View avenue and Lake Geneva. The Frank-Brigham marriage took place on Sept. 24 at the Big Foot Country club at Lake Geneva.

[Ellis Barnett Photo.]

Parents Won't Let Daughter Have Freedom

Treat Her Like a Small Child.

BY DORIS BLAKE.

"Dear Miss Blake: Why, O WHY, do parents continually butt into their children's affairs? And when I say children I don't mean minors. Let them have jurisdiction over young children. It is only natural and right, but when it comes to trying to order a twenty-two year old's life I think that is going too far.

"My mother always says after I am married I shall be my own boss. And my dad says as long as I live under his roof I shall do as he says. If I should remain an old maid all my life, will they still believe it their right to order my life for me, even after I am 30, 40, 50? Don't we get a chance to live at all as we believe we ought to live?

"Not even parents know the workings of their offsprings' minds. According to them we don't know our own minds—and surely because mother did thus and so and father such and such in their own youth we oughtn't to be expected to do the same. Each life is different; no two people on earth have the same ideas, the same ambitions, the same longings. How, then, can parents expect their children to be happy [for isn't happiness for their children what they profess to be striving for?] by ordering them to do thus and so and such and such just because they once did?

"I'm not asking to go forth and conquer the cruel, cruel world or exploit myself as the less-dressed woman in the country. All I'm trying to do is be happy with a boy two years my senior who isn't making any fortune right now, but who is ambitious and has it in him to be a success in the future, and I'm not grumbling about having to wait, or that I can't go to this night club and that speakeasy. I'm satisfied—not completely, that is true, because, of course, we would be happier married—but it seems lately all I hear is "You're wasting your time with him." "He'll never support you," and all the rest of it. It makes me gnash my teeth. And I can't make them see my point of view—O, dear, no, THEY know it all, they can't be told a thing. My arguments are sensible and logical, but they claim I am blinded by love. I'm prejudiced. I DON'T WANT TO SEE THE TRUTH. So, finally, I just sit quiet and listen.

"My people are modern—or, rather, they delight in claiming they are—and I thought so myself until lately. I've heard of mothers and fathers being opposed to a prospective son-in-law or daughter-in-law, and bringing pressure upon the daughter or son, even breaking them away from each other—but, as with everything else it seemed like a bogey story until it hit home.

"If the boy were sickly, ignorant, ill-mannered, had a disreputable reputation, or was struggling for bread and water, then perhaps they might have cause to warn me to be sure of myself. But he isn't any of those things—he's the cleanest, most upright person I've ever known, and he is ambitious—and his ambition will lead him to the end of the rainbow where he will find his pot of gold—he has it in him.—L. C. J."

What do you think, parents? Do you think this 22 year old young woman might be let fly her own wings—or don't you?

Show Etchings of Washington and His Career

BY ELEANOR JEWETT.

The last word has not been said in honor of George Washington. Twenty remarkable etchings by twenty American etchers of distinction illustrating his life are now to be seen in the Ackermann galleries. They are published in the portfolio "The Bicentennial Pageant of George Washington" and the dramatic atmosphere which many of them possess gives weight to the title.

Arthur William Heintzelman is represented with perhaps the most thoroughly delightful and charming etching in the group, "Washington and His Mother," Washington then a boy of 14. Robert Nisbet shows us Washington a little older as "The Surveyor's Assistant." Then comes Sears Gallagher presenting us with Maj. Washington as he was on his mission to the Ohio, leaving Fort Le Bœuf after delivering Gov. Dinwiddie's message to the French.

So step by step the etchings take us through Washington's career, showing him to us as soldier, statesman, and finally retired gentleman farmer. A few of the etchings fall in their effort to be effective, but for the most part the standard of excellence is extremely high. "The Retreat from Long Island" by Levon West is brilliant. Eugene Higgins in "En Route to the First Continental Congress" achieves a superb result.

After the close of the revolution Washington was drawn back into public life from his much desired privacy by the urgency of the constitutional convention. John W. Winkler has made an inimitable print of this convention. It is comparable only with the Cruikshank illustrations for Dickens and Thackeray. Mr. Winkler has struck off Benjamin Franklin to the life and the other members of the group are equally individual. It is a capital bit of historical data rich in humor.

The exhibition will continue through October and no one, child or adult, should miss it.

The tenderest, young tea leaves, carefully picked, give this famous blend its rare flavor . . .
CHASE & SANBORN'S
tender-leaf Tea

First Orchestra Concert Dates Social Season

Takes Place of Opera as Formal Opening.

[Continued from page 21, column 8.]

City and Chicago was announced Wednesday, is to be best man for his brother and the bride will have no attendants.

After the wedding the bride and bridegroom will leave for the east where they will be for two months after which they will live in Chicago.

Miss Elinor Durbin and Sartell Prentice Porter were married in Chicago on Sept. 27.

Miss Virginia Skinkle, daughter of Mrs. George E. Skinkle, has set Saturday, Nov. 12 as the tentative date of her wedding to Sidney Heap, although final plans will be delayed until the arrival of her uncle, Robert John Randolph, who is expected to come to Chicago today or tomorrow from Washington.

The ceremony probably will be performed at St. Chrysostom's church and Miss Skinkle has asked several young women to be her attendants, but she hasn't had replies yet from those who live out of town. Miss Skinkle and her mother moved this week from their apartment at 1210 Astor street to 73 East Elm street.

Wedding Date Is Announced.

Word received yesterday from the Marquise de Ivanrey [Italian Blair] was that her daughter's wedding to Gonzalo de la Gandara, which was originally planned for next spring, will be solemnized on Nov. 30 at Biarritz. It is not likely that any of the Chicago members of the bride-to-be's family will be able to go abroad for the ceremony. Her maternal grandmother, Mrs. Chauncey J. Blair, will be there, of course, for she resides in Geneva, Switzerland.

Another debutante—Miss Caryl Bloomingston, daughter of Mr. and Mrs. John A. Bloomingston of 1209 astor street. She is to be introduced at a luncheon on Oct. 27 at the Drake hotel. Miss Bloomingston, who is busy rehearsing for the Service club revue, went to the Finch school in New York last year and to Ogontz for the two preceding years.

A great many Evanston women will attend card parties this afternoon for the benefit of the Southern Woman's Education alliance fund which is used for the education of southern girls. There will be parties at the residences of Mrs. Henry M. Dawes, Mrs. Hubert Burnham, Mrs. John E. Wilder, Mrs. Edward P. Welles, Mrs. William B. Johnson, Mrs. Robert L. Scott, Mrs. L. A. Welsh, Mrs. George L. Wilkinson, and Mrs. E. J. Buffington.

Harold Smiths in New Home.

Mr. and Mrs. Harold Byron Smith (Polly Hart), who have been residing in Barrington with Mrs. Smith's parents, Mr. and Mrs. H. Stillson Hart, since they returned from their honeymoon last August, have moved into their own house in the same suburb.

Mr. and Mrs. Hart will be back the latter part of this month from Zurich, Switzerland, where they went to make the acquaintance of their first grandchild, Denise Harmon, the 6 months' old daughter of Mr. and Mrs. Dennis L. Harmon (Miriam Hart).

James A. Waller of 220 East Walton place has returned from a late summer motor trip along the eastern coast. Mrs. Waller will not be back for another week.

Mrs. J. Russell Forgan of 1500 Lake Shore drive is expected to return next week from a brief trip abroad. She and her sister, Mrs. Bradford S. Shinkle of St. Louis, whom Mrs. Forgan visited in August at Watch Hill, sailed in early September to join their mother, Mrs. Jackson Johnson of St. Louis, who is returning with them.

Mr. and Mrs. Thomas I. Underwood of 70 Cedar street and Mr. and Mrs. William L. Underwood of Highland Park will leave today to attend the Michigan-Northwestern football game at Ann Arbor. They will be the guests of Mr. and Mrs. Frederick W. Peterson, who returned recently from Europe and who always give week-end parties during the football season.

Mrs. Chauncey Borland has returned to Chicago a little ahead of the rest of her family, who are still at their summer estate at Camden, Me. Mr. Borland is expected to be back the first part of the week but their daughters, Miss Harriet and Miss Beatrice Borland, will probably prolong their stay until the middle of the month.

Return from Harbor Point.

Edward P. Russell and his daughters, Mrs. Russell Christie and Mrs. Robert M. Curtis and Mr. Curtis and their family are back in their house at 1444 Astor street after having spent the summer at their Harbor Point residence.

Mr. and Mrs. George C. Howland have returned from an extended stay in Kennebunkport, Me., and are with their son-in-law and daughter, Mr. and Mrs. Russell H. Stafford, and their children in Lake Forest.

Mr. and Mrs. Frederick T. Vaux have returned to their apartment at 179 Lake Shore drive from their annual summer stay in Europe. They spent the greater part of their holiday in London visiting their son-in-law and daughter, Mr. and Mrs. William de Burgh Whyte. During their stay their oldest granddaughter, Miss Amycle Whyte, was presented by her mother at the court of St. James's at Buckingham palace. They also attended a reception given by Mr. Whyte for Dr. Nicholas Murray Butler.

Mrs. Charles Underwood Raymond will return to her Dayton, O., residence tomorrow after having visited her sister, Mrs. Samuel C. Glover of 6538 Stewart avenue, and her niece, Mrs. William R. Ruffner of Highland Park.

Women's Club Federation Marks Anniversary Today

The Chicago and Cook County Federation of Women's Clubs will celebrate the fourteenth anniversary of their founding with a program this afternoon in the court of the Hall of Science at the Century of Progress. President Rufus C. Dawes of the Century of Progress will speak and the speakers' bureau will present a pageant.

Film Time Table

Feature pictures are scheduled as follows at first run houses today.

CASTLE—A. M.: 9, 10:25, 11:50. P. M.: 1:15, 2:40, 4:05, 5:30, 6:55, 8:15, 9:30, 10:45.

CHICAGO—A. M.: 11. P. M.: 1:25, 3:50, 5:20, 7:55, 10:25 [approximately].

McICKER'S—A. M.: 9:15, 11:25. P. M.: 1:30, 3:40, 5:45, 7:55, 10:05.

ORIENTAL—A. M.: 10:30. P. M.: 1:35, 4:05, 5:30, 8, 10:35 [approximately].

PALACE—A. M.: 11:19. P. M.: 1:30, 3:50, 6:19, 8:30, 10:50.

ROOSEVELT—A. M.: 9, 11. P. M.: 1, 3, 5, 7, 9, 11.

STATE-LAKE—A. M.: 11. P. M.: 2:04, 4:58, 8:02, 10:52.

UNITED ARTISTS—A. M.: 9:30, 11:20. P. M.: 1:10, 3, 4:50, 6:40, 8:30, 10:20.

How do you take stains off aluminum?
It's quick and easy with
S.O.S
MAGIC SCOURING PADS

Burned fat on your broiler?
It comes off easily with
S.O.S
MAGIC SCOURING PADS

Charming Two Tone Design Is Cut on Slender Lines for Mature Figure

WOMAN'S AND MISS' DRESS.

This charming two-tone model has slenderizing lines for the stout woman and will make the short woman appear taller. The wrapped treatment gives it chic and it is suitable for any of the printed or plain silk crêpes.

The pattern, 2746, comes in sizes 14, 16, 18, and 20 years, and 36, 38, 40, 42, 44, 46, and 48 inch bust measure. Size 16 requires 2⅝ yards of 39 inch material, with 1 yard of 35 inch contrasting.

Order Blank For Clotilde Pattern

CLOTILDE PATTERNS.
CHICAGO TRIBUNE, P. O. BOX 537, Grand Central Station, New York City.

Inclosed find $..... Please send me the Clotilde patterns listed below:

Pattern No..... Size..... Price.....

2746.....

Name .....

Number and Street .....

City .....

State .....

How to Order Clotilde Patterns.

Write your name and address plainly on dotted lines, giving number and size of such patterns as you want. Inclose 10 cents in stamps or coin [coin preferred; wrap it carefully] for each number, and address your order to Clotilde Patterns, CHICAGO TRIBUNE, P. O. Box 537, Grand Central station, New York City.

The Fall and Winter Fashion Magazine, a new Clotilde pattern book, is now available. The magazine is 15 cents a copy, but if the order for it accompanies an order for a Clotilde pattern the price is only 10 cents. Address THE CHICAGO TRIBUNE, P. O. Box 537, Grand Central Station, New York City.

Seminary Will Use Tutors to Help Students

Western Theological Changes System.

BY THE REV. JOHN EVANS.

Western Theological seminary, Evanston, will become the pioneer school in the west for the training of clergy to adopt a tutorial system of instruction. This was announced by the Very Rev. Frederick C. Grant, president of that seminary. He stated the new system, which will be inaugurated next Monday when the seminary opens its 50th academic year, is in line with the most advanced educational policies of today.

In explaining the tutorial method of instruction, Dean Grant pointed out that the system has been in use in Oxford and Cambridge and other English universities for some time. Very recently American educators, he said, have begun to adopt the system and are installing it wherever economic and other conditions permit.

Dean Grant explained that between each student and professor is a special tutor whose business is to make sure that the student covers the ground expected of him. The tutors will be expected to assist men who have difficulty in study, he said. Dean Grant pointed out that a great deal of difficulty among students lies in the fact that many who have even graduated from a university have not acquired proper methods of study. A duty of the tutors will be to teach the art of effective study, Dean Grant said.

In connection with the announcement of the new method, Dean Grant announced the appointment of several of the tutors who will take residence at the Evanston seminary next week. Among these is Allen D. Albert Jr., a candidate for Episcopal orders, who for three years was an assistant at the Oriental institute at the University of Chicago. Mr. Albert will be the tutor in Old Testament subjects.

Other tutors include the Rev. John R. Ramsey Jr. of the General Theological seminary, New York; the Rev. Robert G. Purrington of Baltimore, and the Rev. John Heuss, a graduate of Western seminary, who has spent the last year in Germany as a graduate student in sociology. Mr. Heuss will tutor in the department of systematic theology. Dean Grant announced that the largest enrollment in the history of the seminary is expected this fall.

Stronger than He Was at Twenty

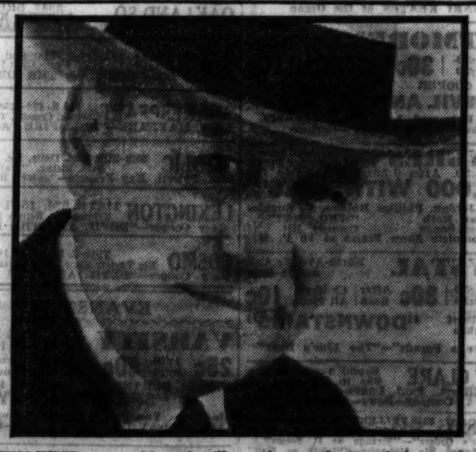

FIFTY-FIVE years old, and still going strong!

Do you want the secret of such vitality? It isn't what you eat, or any tonic you take. It's something anyone can do—something you can start today and see results in a week! All you do is give your vital organs the right stimulant.

A famous doctor discovered the way to stimulate a sluggish system to new energy. It brings fresh vigor *to every organ.* Being a physician's prescription, it's quite harmless. Tell your druggist you want a bottle of Dr. Caldwell's syrup pepsin. Get the benefit of its fresh laxative herbs, active senna, and that pure pepsin. Get that lazy liver to work, those stagnant bowels into action. Get rid of waste matter that is slow poison so long as it is permitted to remain in the system.

The new energy men and women feel before one bottle of Dr. Caldwell's syrup pepsin has been used up is proof of how much the system needs this help.

Get a bottle of this delicious syrup and let it end that constant worry about the condition of the bowels. Spare the children those bilious days that make them miserable. Save your household from the use of cathartics which lead to chronic constipation. And guard against auto-intoxication as you grow older.

Dr. Caldwell's syrup pepsin is such a well known preparation you can get it wherever drugs are sold and it isn't expensive.

Small Joys Make Home Pleasant Place to Child

Cookies, Popcorn Help the Friendly Spirit.

BY GLADYS HUNTINGTON BEVANS.

After a description in this column telling how one mother gave her yard over to the children, I received the following letter:

"I especially liked the letter about the couple giving up their back yard to their children. I have had the same experience. My children and their friends not only have the yard, but the house as well.

"Many times have I stopped my work and made candy to please them. Also cup cakes and popcorn and lemonade. But I don't regret it or feel as time has been wasted. My boys and some others once cleared out the shed and camped in there. In fact, we have let them do all sorts of things to keep them home interested."

What boys wouldn't want to stay at home under these conditions? Of course, it is not possible for many women to be able to give their children and their little friends the space and freedom this mother can. But we can all make our children's friends feel welcome, and most of us can make home attractive in spirit and a place that our children want to stay in and that other children want to come to. Sometimes just the spirit will do that—but cookies or lemonade or popcorn do help!

As the children get older we don't want them to be too much at home. They must reach out and gain in independence and self-reliance, and have widening interests.

But we don't want them to seek fresh fields and pastures new because their own are devoted exclusively to the concerns of the grownups, or because those grownups are uninterested or unfriendly. It is well for us to remember that much of our living, our planning, our conversation at home and in the world at large is based on adult interest. It is important for us to strike a balance.

[Copyright: 1932: By The Chicago Tribune.]

Prairie Club Hike.

Members of the Prairie club will hike tomorrow afternoon at Northbrook, leaving from the North Shore line station, 223 South Wabash avenue, at 1:46 o'clock.

A Rainbow Garden of 70 Giant Tulips
$2
Prepaid 300 Miles

Seven Each of Ten Varieties Embracing These Rainbow Colors: Red, Pink, Rose, Lilac, Crimson, Orange, Bronze, Violet, Yellow, Scarlet

THE greatest value in the history of our famous Rainbow Tulip collection is again yours this year in spite of a short crop and rising markets. These are imported bulbs of a special home garden grade of flowering size for outdoor planting especially selected for this offer by our Dutch growers. Each of the ten varieties is one of the finest in its class. 70 bulbs for $2.

Beginner's Bulb Collection, $1
To introduce to you the variety and beauty of spring flowering bulbs we will send the following, all of first quality: 6 Crocuses, 6 Dutch Iris, 6 Daffodils, 6 Grape Hyacinths, 6 Early Tulips, and 6 May-flowering Tulips—36 bulbs in all—for $1.00.

Vaughan's Seed Store
10 W. Randolph St., Chicago
Inclosed is $....., for which send me items checked below:
☐ Rainbow Garden of Tulips, 70 bulbs for $2.
☐ Beginner's Bulb Collection, 36 bulbs, $1.
☐ Vaughan's Fall Catalog Free.
Name .....
Address .....

Magi-stik Stick Deodorant
With the new MAGI-STIK you can freshen up, anytime and anywhere. A touch . . . and any suspicion of underarm unpleasantness vanishes instantly. Invisible. Non-irritating. Its smart red and white enameled container gives lipstick convenience. 47c
AT ALL Walgreen Stores

Fat Girls! Here's A Tip For You
All over the world Kruschen Salts is appealing to girls and women who strive for an attractive, free from fat figure that cannot fail to win admiration.
Here's the recipe that banishes fat and brings into blossom all the natural attractiveness that every woman possesses and does it SAFELY and HARMLESSLY.
In the morning take one half teaspoon of Kruschen Salts in a glass of hot water before breakfast—cut down on pastry and fatty meats—go light on potatoes, butter, cream and sugar.
"It's the little daily dose that takes off the fat" and "brings that Kruschen feeling" of energetic health and activity that is reflected in bright eyes, clear skin, cheerful vivacity and charming figure.
But be sure for your health's sake that you get Kruschen. A bottle that lasts 4 weeks costs you little. You can always get Kruschen at your druggists and money back if not satisfied with results after first bottle.
E. Griffith Hughes, Rochester, N. Y.

AT Walgreen's TODAY
E. Burnham's FRENCH FLOWERS Cold Cream
For Cleansing Dry and Normal Skins
—Delightfully Scented
60c Jar 43c

for Oily Skins
Blackheads and Enlarged Pores
E. Burnham's Cucumber Cleansing Cream
The Original Liquid Cleanser
—an Ideal Summer Cream
75c Size 51c

TONIGHT and every night EXCEPT MONDAY
VINCENT LOPEZ
DINNER DANCING
POMPEIAN GRILL ROOM
NO COVER CHARGE
The Joseph Urban Room
(The World's most beautiful Supper Room)
Covers—Week nights, $1.00
Friday and Sunday, $1.50—Saturday, $2.50
CONGRESS HOTEL

AMUSEMENTS.

NEWMAN
TRAVELTALKS AT ORCHESTRA HALL 3 PARALLEL COURSES
5 Weeks WED. EVES. FRI. EVES. SAT. MATS. Beg. Oct. 12
AROUND THE WORLD
IMPRESSIONS OF 1932
N. Y. TO SOMALILAND—INDIA TO CAMBODIA—SINGAPORE TO HONGKONG—CHINA AND JAPAN—HAWAII TO THE ARCTIC
Course Tickets Now $6.60, $4.40 (Tax Included)
ORCHESTRA HALL SUN. AFT. OCT. 16
HENRY B. VOEGELI ANNOUNCES
HEIFETZ
First Recital This Season
TICKETS—$2.50, $2, $1.50, $1—PLUS TAX

CHICAGO STADIUM NOW
Last Time Sunday Night, Oct. 9
Col. W. T. Johnson's Second Annual World's Championship
RODEO
PRICES 50c, $1.00, $1.50, $2.00, plus tax
TICKETS NOW—STADIUM BOX OFFICE —65 W. Madison—All Cousinou Agencies and 1140 Lake Street, Oak Park.

GRAND Next Mat. Sat.
"Cleverest and most triumphant play of the year."—Collins, Tribune.
OF THEE I SING
The PULITZER PRIZE WINNER . . . 1931-1932
MUSICAL COMEDY SENSATION WITH
OSCAR HAMMERSTEIN GEORGE S. KAUFMAN
SHAW LAKE MEEK CECIL LEAN
"Good actors, good lookers, good dancers, good music, good lyrics and some fun."—McQuilan, American.

ADELPHI Pop. Mat. Tomor.
FRITZ BLOCKI'S AVIATION MELO
"THE WORLD BETWEEN"
DE WOLF HOPPER SALLY RAND, FRANK SHANNON
A GREAT PLAY
DON'T MISS IT!
Park Free at Any R. G. Lyon Station

STUDEBAKER THEATRE
CHICAGO OPERA CO.
SAT. EVE., OCT. 8TH, AT 8:15
AIDA Gala Performance in Memory of Maestro Cleofonte Campanini
Tues. Eve., Oct. 11 . . . "LA GIOCONDA"
Wed. Eve. . . . "LA TRAVIATA"
Thur. Eve., "LA FORZA DEL DESTINO"
Fri. Eve. . . . RIGOLETTO
Seats $1 to $2.50. Plus Tax

ERLANGER MAT. SAT.
NIGHTLY INCLUDING SUNDAYS (3 WEEKS ONLY)
ERNEST TRUEX in WHISTLING IN THE DARK
First Play of the American Theater Society's Autumn Series

HARRIS EVES. $2 Orch. Few at $3.50.
POPULAR MATINEE TOMORROW 50c-$1.50
'Another Language'
with Tom Powers, Patricia Collinge, Phillip Faversham

RIALTO State nr. Van Buren Cont. from 11 A. M.
BURLESQUE
NADIA—Oriental Dancer
"FOLLIES OF THE DAY"

H. C. HOWARD presents
H. M. S. PINAFORE
WITH A BRILLIANT CHICAGO CAST
WOMAN'S CLUB THEATER
32 East 11th Street
Reserved seats at Box Office and at Lyon & Healy's. Tickets 50c, 75c and $1.00.

The Murder of Caroline Bundy

By ALICE CAMPBELL.

SYNOPSIS.

Neil Starkey, American biographer, is engaged by Caroline Bundy to compile the life and letters of her late father, a famous English biologist. Miss Bundy is in poor health and acting peculiarly. She has hired a photographer, named Tilbury, as bailiff, and he and his wife, an ill-bred couple, hold a strange influence over her. Natasha Andreyev, Caroline's half Russian niece, acts as her aunt's secretary. She detests the Tilburys. Caroline tells Neil that her father, a man of science, was also a mystic. Caroline and the Tilburys hold nightly meetings in the library. Giles Gisborne, vicar of a nearby parish, and his sister Rachel are friends of Neil's. Neil is attracted to Natasha, but is baffled by her odd behavior. She is giving money to a man she meets secretly. Caroline promises to visit Emily Braselton, an old friend, in Paris. Natasha drives her to London. Natasha returns a few days later and tells Neil that her aunt gave her a pearl necklace, which she sold. She receives a wire which Caroline sent from London asking her to look for an alligator bag left in the car. The bag is not found. Caroline doesn't reach Paris. The police are notified. Caroline's body is found in a ditch near her estate. She'd been brutally murdered.

INSTALLMENT XXIII.

AN IMPLAUSIBLE STORY.

They followed the road by which they had come, but presently turned aside into an expanse of waste land scarred by gullies and dotted with gorse. Along a narrow lane they suddenly drew up and the constable in charge waved his hand toward a hillock about twenty yards to the left.

"There—you see those gorse bushes? Just behind them, screened in pretty completely, is a sort of scooped out place. That's where she was lying, and she might have stayed there weeks before any one found her. Shouldn't wonder if the spot was picked on purpose by some one that knew the neighborhood with just that thing in view—for it's well known the longer times goes by the harder it is to track down a criminal. We've roped that bit off as you can see. Not that it's much use now. The rain made a clean sweep of any marks there might have been. Those footprints running to and fro"—he pointed to a confused mass of interlacing tracks—"was all made by the chaps that found her."

"How, exactly, was the body discovered?" inquired Neil.

"Pure chance, sir. These fellows, out of jobs, was knocking a ball about

"First, then," began Gisborne kindly, "what time was it when you left St. James' square?"

early this afternoon, and one of them happened to be hunting for it and saw a foot sticking up."

Of the brief, halting discussion which ensued Neil heard little, rousing himself only in time to catch an inquiry as to when the inquest would be held.

"Can't say for sure, sir. This being Holy week may postpone it a bit. You'll be notified, though, and I dare say some of you'll be called to give evidence."

As their engine started Tilbury approached the vicar nervously. He looked like a hurt child about to burst into tears.

"Beg pardon, sir, but wot ought the wife and me to do? Move out?"

"Eh? Certainly not! Stay where you are and carry on as usual. Miss Bundy's solicitor will give you instructions."

"Yes, sir. Thank you, sir. I just thought I'd better ask." As he climbed into the car they heard a hoarse wail. "O, dear! O, dear! Wotever poor Con'll say I can't think! I don't know how I'm to break it to her."

"And I," muttered Gisborne as they drove off, "don't exactly look forward to breaking this awful business to Natasha. Has it entered your head, Starkey, that she may be in for a bad time?"

"I don't see why," objected Neil with pretended astonishment. "That telegram from her aunt safeguards her completely, doesn't it?"

"However that may be," returned the vicar, dissatisfied, "I think I must try to prepare her for the sort of questions she'll be expected to answer. I shall do so this evening."

Yet even his companion, thought Neil, could have little notion as to how troublesome those questions might be, particularly if they chanced to touch on Natasha's financial crisis and the selling of the pearls.

When they reached home night had fallen. In the open doorway Rachel stood looking out with a mute inquiry.

"Yes," replied her brother, shortly, "it is—though how the poor woman came to be in Bristol passes all understanding. Is Natasha able to bear talking about it? If so, call her."

There was no need for this. The girl was there and had heard what was said.

"Caroline dead!" she whispered, and repeated the words several times, as though to take in their meaning. "I can't get used to it. . . . How—who——" She stopped to draw her hand across her forehead. "Tell me everything, please."

They went into the drawing room, where she sat down rigidly on the sofa. It was not clear how much of Gisborne's account her brain absorbed. To Neil it seemed that her attention was divided between a paralysis of horror and a groping effort to think something out. When the vicar had finished he fumbled for his pipe, only to lay it empty upon the mantelpiece.

"No," he said after a pause, "there's no good hazarding theories till we get hold of more details. Robbery, on the face of it, is quite absurd; but what other motive can there have been? However, what we must discuss is your own relation to the affair. You'll be called at the inquest, you know; and, since you are the last person known to have been in her company, it seems wise to go through all your movements on Friday simply to get them clear in your mind."

Natasha let her eyes rest on him for a moment; then she drew a long breath. "Very well. I'll do my best. Ask me anything you like."

"First, then," began Gisborne, kindly, "what time was it when you left St. James' square?"

"A quarter past four. I remember looking at my watch."

"I see. Did Carrie give you any idea of what she meant to do after leaving the library?"

"None whatever. I assumed she would go straight to Miss Braselton's flat."

"How do you account for the fact that she never actually went into the library?"

"I can't account for it—unless at the very moment I drove off she missed her bag and tried to catch up with me."

"That's possible." Gisborne considered the suggestion thoughtfully before continuing. "Now, just describe what you did during the afternoon and evening."

She was a long time making a start. "Does it matter so much where I went, as long as I didn't see her again?" she asked.

"It may. Unless the truth comes out, you'll be expected to furnish a detailed account of how you passed about six or seven hours. That's why I'd like you to review it while it's fresh."

Some inkling of his meaning had begun to dawn on her. She gave a slight start as she exclaimed: "Good heavens! You can't think that I—that she—— Forgive me for seeming so dense. Of course I understand now. Well, then, let me think." Once more that painful hesitation. "First I attended to two commissions. One was at the Army and Navy stores—a complaint about an order—and the other was at the Times Book club in Wigmore street. I had to return some books."

"Where did you go first?"

"The stores. It was easier to get through the traffic in the Victoria direction. Then I crossed back to the Times. From there I went to Hobson & Weaver's in Regent street to do some shopping for myself. I was in the shop till closing time."

"Six o'clock. And afterward? The important thing, of course, is to tell us what people you saw. Were you with friends?"

"No. I was alone the whole time. I stopped in at the Carlton and had a wash and sat in the lounge reading the paper for perhaps an hour. Then I parked the car, had something to eat at the corner house by Piccadilly circus, and"—an infinitesimal pause—"went to the Coliseum."

"O, you went to the Coliseum! Didn't happen to keep the counterfoil of your ticket, did you?"

"I may have. I'll look in my purse." She half rose, to sink down again. "No—I remember. I threw it away."

For the first time her questioner threw her a searching glance. He picked up the day's copy of the Times and turned to the amusement column. "I see the Russian dancers have been at the Coliseum for the last two weeks. What ballet did you see?"

She made no reply. Slowly and absently she reached for a cigaret, held it poised in an unsteady hand. The others watched her closely. When she spoke her voice was low and apologetic.

"I hope you won't think me frightfully rude if I don't——" She trailed off, looking about as though for a match.

She had risen and left the room so casually that not one of the three suspected her of any intention other than to light her cigaret. When the front door opened and closed they jumped as though shot.

[Copyright; 1932; By Alice Campbell.]

[Continued tomorrow.]

Rockford College Alumnae to Hold Meeting Tomorrow

Invitations have been issued by Miss Marian Hanna, secretary of the Rockford College Alumnae Association of Chicago, for the annual fall meeting to be held at the home of Miss Florence Reese, 3323 West Washington boulevard, tomorrow afternoon. Miss True Kimball will preside at the business meeting. A group of recent graduates will give a play followed by supper.

MOTION PICTURES DOWNTOWN

ORPHEUM — STATE AT MONROE
WHITE MAN . . . NATIVE GIRL . . . Their Mad Love Nurtured Defiance by a Savage! Taboo While a Raging God Bombarded the Earth!
BIRD OF PARADISE
KING VIDOR'S STIRRING SPECTACLE
with Joel McCrea, Dolores Del Rio
LAUREL & HARDY — Added Events Galore!
25c from 8:45 Till 1

ROOSEVELT — Balaban & Katz — State Nr. Randolph — 25c, 9 A. M. to 1 P. M. — Smoking on Mezzanine
Last Day — SCHMELING-WALKER — Eight Picture in Sound — Eight Complete Rounds — and — ZANE GREY'S "Heritage of the Desert" — Randolph Scott
Tomorrow — LAUREL & HARDY — Their second full length feature comedy — "PACK UP YOUR TROUBLES"

Marlene Dietrich — "I KISS YOUR HAND MADAME" — "School for Scandal" — All Talking — Starting Tomorrow—"Liebes Kommando"
CINEMA — Chicago at Michigan — 25c to 1:30 — Cont. Noon to Midnight

CASTLE — STATE AT MADISON — 2nd BIG WEEK — "SNIPERS"

SOUTH CHICAGO
NEW COMMERCIAL THEATER — 92nd & Commercial
DOORS OPEN 11:30 A. M. — 20c TO 6:30—EVES., 30c
FRANK BUCK'S Jungle Thriller — BRING 'EM BACK ALIVE
ANDY CLYDE — Comedy Scream — POOCH THE PUP — Cartoon Riot
SNAPSHOTS—Closeups of Movie Stars

NO MAN'S LAND
Teatro del Lago — Sheridan Road Between Wilmette & Kenilworth — NEW POLICY—NEW PRICES — ADULTS 25c—CHILDREN 10c — Wm. Powell, Kay Francis, "Jewel Robbery" — Talkartoon—News—"Hollywood on Parade" — Walter Futter's "Curiosity" — Abbye Krause at the Kimball Grand Organ — Sat. Mat. Only, Thrill, Jungle Serial, "Jungle Mystery"

NORTHWEST
BELPARK — 3233 N. Cicero — REDUCED PRICES — 20c to 6:30, After 6:30, 30c, Children, 10c — Gary COOPER Tallulah BANKHEAD — Charles Laughton — "DEVIL and the DEEP" — JIMMIE GLEASON — Hollywood on Parade — Comedy "Gizzle Water" — Closeups Radio-Movie Stars — Last Complete Show Starts at 10 P. M.
MANOR — 5509 W. North — REDUCED PRICES! — 20c 1:30 to 6:30 | 30c After 6:30 | Children All Times 10c — GARY COOPER — CHAS. LAUGHTON — in "DEVIL AND THE DEEP" — "High Hats & Low Brows"—"Alpine Echoes"
GATEWAY — Lawrence-Milwaukee — FREE PARKING SPACE — JIMMIE DURANTE — BUSTER KEATON — in "SPEAK EASILY" — Also S. S. Van Dyne's "Crane Poison Case" and "The Athlete"—Cartoon — HENRI KEATES at the Organ
BILTMORE — Division nr. Damen — Reduced Prices! — 20c 1:30-6:30 | 30c After 6:30 | Child. Always 10c — GARY COOPER — CHAS. LAUGHTON — In "DEVIL AND THE DEEP" — "High Hats and Low Brows"—Comedy. Also "Alpine Echoes"—Cartoon
CONGRESS — Milwaukee-Rockwell — REDUCED PRICES — 25c to 6:30, After 6:30, 40c, Children 10c — "70,000 WITNESSES" — Dorothy Jordan, Phillips Holmes, C. Ruggles, Lillian Roth — "WHO, ME?" — Screen Songs — Comedy Hit — Last Complete Show Starts at 10 P. M.
CRYSTAL — North-Ave. Nr. Cal. — Adults Only — 20c 1:30-6:30 | 30c After 6:30 | Children All Times 10c — John Gilbert, Paul Lukas — "DOWNSTAIRS" — "I Love a Parade"—"The Line's Busy"
MONT CLARE — Grand Ave. at Harlem — 25c to 6:30—30c Eve. — John Gilbert, Paul Lukas—"Downstairs" — Comedy—News—Acts
EMBASSY — 2940 FULLERTON. 15c-1:30 to 6:30 — "Doctor's Orders"—"Strange as it Seems" — Edmund Lowe, Vic McLaglen—"Guilty as Hell"
LOGAN — MILWAUKEE at SAWYER — SLIM SUMMERVILLE — "TOM BROWN OF CULVER"
TIFFIN — 4051 W. NORTH AVE. — Mickey Mouse Cartoon & Other Shorts — GARY COOPER—"DEVIL and the DEEP"

WILMETTE
WILMETTE — FIRST SHOWING IN WILMETTE — "BRING 'EM BACK ALIVE"

HIGHLAND PARK
ALCYON — 25c, 6:30 to 7:00 — "JEWEL ROBBERY" — WILLIAM POWELL—KAY FRANCIS

MAYWOOD
LIDO — 5th Ave. at Washington Blvd. — Matinee Daily—Frank Buck's "BRING 'EM BACK ALIVE"

MOTION PICTURES SOUTH

AVALON — WARNER BROS. THEATRES — 79th at Stony Island — 10c and 30c — 1:30 Till 6:30
For Every Woman Who Has Loved Unwisely ...For Every Man Who Has Loved Too Well. . . .
Out of the heart-searching problem of the woman forced to live in the Back Streets of a man's life comes this splendid, deeply moving screen triumph!
BACK STREET — Fannie Hurst's BEST NOVEL — with John Boles.....Irene Dunne
Big Diversified Program — MACK SENNETT COMEDY — "Neighbor Trouble" — SCREEN SOUVENIRS — CARTOON — NEWS

FREE PARKING
CAPITOL — 79th at HALSTED — 10c & 30c Until 6:30
THE 4 MARX BROTHERS
These Merry Marx-men Hit the Bull's-eye of Unbridled Joy!
Going Collegiate . . and Completely Nuts . . in their Cyclonic New Comedy
ADDED! 4 MORE EVENTS! "MAN-EATERS" — Thrilling Undersea Dramatic Spectacle — JACK DENNY ORCHESTRA — Cartoon . . . . . News Events
"Horse Feathers" — Paramount's Laugh Hit with Thelma Todd

STRATEFORD — 53rd-Halsted — New Show Wed.—Sat. — 25c Till 6:30 — Eves. 40c — Children 10c
Last Times Today! "DOCTOR X" — Big 5 Unit Variety Program
Tomorrow! 4 Days Only! WHEELER & WOOLSEY — "Hold 'Em Jail"—5 Big Units
JEFFERY — 71st-Jeffery — 5 Unit Program — The Life and Loves of a Radio Idol!
GROVE — 74th-Cottage
HIGHLAND — Genevieve Tobin — 79th-Ashland — "HOLLYWOOD SPEAKS" — Andy Clyde Comedy—Rudy Vallee Melodies
"CROONER" — David Manners, Ann Dvorak — and "Slim" Summerville, "Kid Glove Kisses"
W. ENGLEWOOD — "Two Against World" — 63rd-Ashland — CONSTANCE BENNETT — Andy Clyde Comedy—Big 5 Unit Program!
SHORE — 75th-Kingston. "DEVIL AND THE DEEP," Gary Cooper—Big 5 Unit Show!

MARYLAND — 63d & Maryland—25c to 6:30 — BUSTER KEATON SCHNOZZLE DURANTE — Thelma Todd — "SPEAK EASILY" — S.S. Van Dyne Mystery! KRAZY KAT — "Crane Poison Case" "Cartoon 'Birth of Jazz' — Last Complete Show Starts at 10 P. M.
PICCADILLY — Matinee Daily—30c to 6:30 — JACKIE COOPER — LOUIS STONE — LOIS WILSON — "DIVORCE IN THE FAMILY" — JIMMIE GLEASON COMEDY
JACKSON PARK — Mat. 15c. Eve. 25c — WM. POWELL—KAY FRANCIS — "JEWEL ROBBERY"
COLONY — 59TH & KEDZIE — 15c. 6 to 6:30 P. M. — Janet Gaynor, Chas. Farrell—"First Year" — Five Unit Show—Comedy—Cartoon—Acts
METROPOLITAN — 4644 S. Parkway — Mat. 25c, Eve. 30c — TOM MIX—"MY PAL, THE KING" — Also Rudy Vallee; Ruth Etting & "Jungle Mystery"
MARQUETTE — 63D & KEDZIE — 15c Matinee to 6:30 — Wm. Powell, K. Francis—"Jewel Robbery" — Zane Grey's "South Sea Adventure"
MILDA — 3140 South Halsted — "Bring 'Em Back Alive" — On the Stage—"SWAMI B" — Greatest Magnificent Hypnotist
RAMOVA — 35TH & HALSTED — PAT O'BRIEN — Genevieve Tobin—"Hollywood Speaks"
OAKLAND SQ. — 3947 DREXEL — BUSTER KEATON — JIMMY DURANTE—"SPEAK EASILY"
HAMILTON — 71st and Paxton — Four Unit Program — Richard Dix—"ROAR OF THE DRAGON"
SHAKESPEARE — 840 E. 63d—25c All Eve. — Cartoon, Comedy, Travelogue — KEN MAYNARD—"HELL-FIRE AUSTIN"
FROLIC — 55th-Ellis. Mat. Daily, 15c. 1:30-6:30 — Ruth Etting, "Mail Bride" — Wm. Powell, Kay Francis—"Jewel Robbery"
LEXINGTON — 1162 E. 63d. 15c-1:30-6:30 — Triumphant Return to Screen — Gary Cooper—"DEVIL AND THE DEEP"
COSMO — 79th & Halsted. 10c & 25c — Big Variety Show. Added Events Galore — Gary Cooper—"DEVIL AND THE DEEP"

EVANSTON
VARSITY — 1710 Sherman — REDUCED PRICES! — 25c 1:30-6:30 | 40c After 6:30 | Children All Times 10c — JIMMIE DURANTE — BUSTER KEATON — in "SPEAK EASILY" — Also S. S. Van Dyne's "Crane Poison Case." Also Rudy Vallee "MELODIES"—Comedy
VALENCIA — Sherman Ave., South of Fountain Square — Adults 15c, 1:30 to 6:30 P. M.—25c After — Janet Gaynor, Charles Farrell, "First Year." Added—Selected Short Subjects

NORTH
NORTOWN — Western-Devon — Open at 1:30 — 25c, 1:30-6:30—Children Always 10c — JIMMIE DURANTE — BUSTER KEATON — in "SPEAK EASILY" — Also S. S. Van Dyne's "Crane Poison Case" — Also "The Athlete"—Cartoon—Other Hits
CENTURY — Clark-Diversey — Big Dual Program — 25c to 6:30—After 6:30, 40c—Children 10c — Jack Holt — "WAR CORRESPONDENT" — Ralph Graves — Ruth Etting, Screen Song—"Curiosity" 064 Sights — "Scrappy" Cartoon—Last Complete Show 10 P. M.
LAKE SHORE — Broadway-Belmont — Adults 25c 5 Unit Show — Rich. Dix, Zasu Pitts—"Roar of the Dragon"

MOTION PICTURES SOUTH

For Every Woman Who Has Loved Unwisely ...For Every Man Who Has Loved Too Well. . . .
Out of the heart-searching problem of the woman forced to live in the Back Streets of a man's life comes this splendid, deeply moving screen triumph!
BACK STREET — Fannie Hurst's BEST NOVEL — with John Boles.....Irene Dunne
Big Diversified Program — MACK SENNETT COMEDY — "Neighbor Trouble" — SCREEN SOUVENIRS — CARTOON — NEWS

FREE PARKING
CAPITOL — 79th at HALSTED — 10c & 30c Until 6:30
THE 4 MARX BROTHERS
These Merry Marx-men Hit the Bull's-eye of Unbridled Joy!
Going Collegiate . . and Completely Nuts . . in their Cyclonic New Comedy
ADDED! 4 MORE EVENTS! "MAN-EATERS" — Thrilling Undersea Dramatic Spectacle — JACK DENNY ORCHESTRA — Cartoon . . . . . News Events
"Horse Feathers" — Paramount's Laugh Hit with Thelma Todd

STRATEFORD — 53rd-Halsted — New Show Wed.—Sat. — 25c Till 6:30 — Eves. 40c — Children 10c
Last Times Today! "DOCTOR X" — Big 5 Unit Variety Program
Tomorrow! 4 Days Only! WHEELER & WOOLSEY — "Hold 'Em Jail"—5 Big Units
JEFFERY — 71st-Jeffery — 5 Unit Program — The Life and Loves of a Radio Idol!
GROVE — 74th-Cottage
HIGHLAND — Genevieve Tobin — 79th-Ashland — "HOLLYWOOD SPEAKS" — Andy Clyde Comedy—Rudy Vallee Melodies
"CROONER" — David Manners, Ann Dvorak — and "Slim" Summerville, "Kid Glove Kisses"
W. ENGLEWOOD — "Two Against World" — 63rd-Ashland — CONSTANCE BENNETT — Andy Clyde Comedy—Big 5 Unit Program!
SHORE — 75th-Kingston. "DEVIL AND THE DEEP," Gary Cooper—Big 5 Unit Show!

NORTH
VOGUE — 3816 Broadway — "Waif in Cheap Clothing" — "Around Equator on Roller Skates"—Rudy Vallee — "FAST COMPANIONS"—Maureen O'Sullivan — New Reduced Prices — 20c, Matinee; 30c, Night
NORTH CENTER — Lincoln-Irving — "Hurricane Express" — Andy Clyde—Rudy Vallee—Mickey Mouse—"Red Shadow Mystery"—Buster Keaton, Schnozzle Durante — "Speak Easily"—New Reduced Prices — 20c, Matinee; 30c, Night
DEVON — 6225 Broadway. 15c, 1:30 to 6:30 — Gleason Comedy-Curiosity-News — Burns & Allen—Olsen & Johnson—Bing Crosby — "JEWEL ROBBERY"—Kay Francis, Wm. Powell
400 — 6746 Sheridan Rd. — Ford Sterling—Benny Meroff—News — "SKYSCRAPER SOULS"—Warren William and Maureen O'Sullivan—ADULTS ONLY — New Reduced Prices — 15c, Matinee; 20c, Night
DAVIS — 4614 Lincoln Ave. 15c, 1:30-6:30 — "Jungle Mystery"—Mickey Mouse—Babe Ruth — "BRING 'EM BACK ALIVE"—"Doctor's Orders"
BIOGRAPH — 2436 Lincoln Av. 15c, 1:30-6:30 — Edgar Kennedy-Pinterisi-News — "DOWNSTAIRS"—J. Gilbert, P. Lukas—Adults Only
KEYSTONE — 3012 Sheridan Rd.-Raymond — Halton-Sportlite-Souvenir — "PRIVATE SCANDAL" — New Reduced Prices — 15c, Matinee; 20c, Night
ADELPHI — ADULTS ALWAYS 15c — 7074 N. CLARK ST. — Cont. from 2:00 P. M.—Children Always 10c — Marion Nixon—Ralph Bellamy—Mae Marsh — Rebecca of Sunnybrook Farm" — Comedy—News—Cartoon and Acts — Last Complete Show Starts 9:45
WINDSOR — 25c, 1:30 to 6:30 — CONSTANCE BENNETT—Neil Hamilton — "Two Against the World" — ANDY CLYDE — LOUIE ARMSTRONG — Comedy Smash — "Hatcha" Band Music — Last Complete Show Starts at 10 P. M.
BELMONT — Lincoln-Ashland — REDUCED PRICES — All Seats 20c 1:30-6:30; Eves. 30c; Child. 10c — PAT O'BRIEN — Genevieve Tobin — "HOLLYWOOD SPEAKS" — RUDY VALLEE — SLIM SUMMERVILLE — Singing Popular Songs | Smash Comedy Riot! — "Hollywood on Parade"—Closeups of Movie Stars — Last Complete Show Starts at 10 P. M.
PANTHEON — Sheridan nr. Wilson — REDUCED PRICES — All Seats 20c to 6:30—Eves. 30c—Child. 10c — TOM BROWN — MAUREEN O'SULLIVAN — "FAST COMPANIONS" — RUDY VALLEE — SLIM SUMMERVILLE — Singing Popular Songs | Smash Comedy Riot — Last Complete Show Starts at 10 P. M.
Norshore — Howard nr. Clark — REDUCED PRICES! — 25c 1:30-6:30 | 40c After 6:30 | Children All Times 10c — "70,000 WITNESSES" — Phillips Holmes—Dorothy Jordan — Rudy Vallee "Melodies"—"Mickey's Busy Day" — EDDIE FITCH at the Organ
HOWARD — Daily Matinee—Open 1:30 — FREE PARKING SPACE — NOW 25c AT ALL TIMES — Frank Buck's 'Bring 'Em Back Alive' — Slim Summerville Comedy—Ruth Etting & Cartoon
LINCOLN — Mat., 15c; Eve., 20c — Glasscare Free to Men and Women Tonight — Edmund Lowe, Victor McLaglen—"Guilty as Hell" — 2 Comedies—Travelogue—Cartoon—Latest News
DE LUXE — 15c — 1141 WILSON — 1 to 6:30 P. M. — Frank Buck's "Bring 'Em Back Alive" — Greatest Thriller of Year & Other Screen Novelties
BUCKINGHAM — 2310 N. Clark. 25c, 1:30 to 6:30—Comic, Art. News — Ann Dvorak, David Manners—"CROONER"
NEW BRYN MAWR — 1125 Bryn Mawr — Comic—Cartoon — "Tom Brown of Culver" & News & Screen Acts

MOTION PICTURES MISCELLANEOUS

GRANADA — SHERIDAN AT DEVON — 20c 1:30-6:30 p. m. — Hollywood's new honeymooners — Ruth Chatterton — GEORGE BRENT — in THE CRASH — Thrill hungry women, money mad men . . all gambling with life for tarnished stakes! — The screen's famous lovers in a 1932 romance! — also — A Full Program of varied entertainment on the screen — "MAN EATER" — Pearl fishing in shark infested tropic waters — THELMA TODD — ZAZU PITTS — (Comedy Riot) — "Show Business" — Graham McNamee Newscasting. Also Movietone News — EDNA SELLERS at the mighty organ

MARBRO — MADISON NEAR CRAWFORD — TODAY! — 30c. 1:30-6:30 P. M. — HER ONLY SIN — Was to love with every fibre of her body—giving more than a wife could ever give—waiting, hoping for the happiness that every woman deserves! — GLORIOUS DRAMA OF A WOMAN'S DEVOTION!
Fannie Hurst's "BACK STREET" — IRENE DUNNE — JOHN BOLES
Extra On Screen — A FULL PROGRAM of Varied Entertainment — 'STRANGE AS IT SEEMS' — Curiosities of nature, science and handicraft. — ZASU PITTS — THELMA TODD — Comedy "Show Business" — GRAHAM McNAMEE Newscasting — PARAMOUNT News — Betty Boop Cartoon — "Sing a new song" with PRESTON SELLERS at the mighty organ

WEST
AMERICAN — Ashland & Madison — Slim Summerville—Travelogue—Ruth Etting—News — "ROAR OF THE DRAGON"—Richard Dix — Reduced Prices — 15c, Matinee; 25c, Night
BROADWAY-STRAND — 1543 W. Roosevelt — 15c 1:30 to 6:30 — Edgar Kennedy-Pictorial-News—ADULTS ONLY — "DOWNSTAIRS"—John Gilbert, Paul Lukas — Traveltalk. "FIRST YEAR"—Janet Gaynor, C. Farrell
CRAWFORD — 19 S. Crawford. 15c, 1:30-6:30 — Silly Symphony-Movies-Novelties — "FIRST YEAR"—Janet Gaynor, C. Farrell
BYRD — 4740 W. Madison St. 15c, 1:30-6:30 — Frank McHugh-Cartoon-Traveltalk — "GUILTY AS HELL"—Edmund Lowe-Vic McLaglen
ALAMO — 3041 W. Chicago — REDUCED PRICES! — 15c 1:30-6:30 | 25c After 6:30 | Children All Times 10c — "STRANGER IN TOWN" — "Chic" Sale, Ann Dvorak, David Manners, "Niagara Falls"—Comedy—"Soldier Old Man"
Central Park — 3535 Roosevelt Rd. — Reduced Prices! — 20c 1:30-6:30 | 30c After 6:30 | Children, All Times 10c — "HOLLYWOOD SPEAKS" — GENEVIEVE TOBIN — PAT O'BRIEN — "Giggle Water"—"Hollywood on Parade" — Also "Stopping the Show"—Cartoon

MOTION PICTURES MISCELLANEOUS

PUBLIX-BALABAN & KATZ WONDER THEATERS

ON THE STAGE — TIVOLI — COTTAGE GROVE 6300 — 35c—1:30—6:30 — TODAY — GREATER SHOW SEASON'S GREATEST SHOW — Sigmund Romberg's Musical Romance in All Its Original Splendor! — PERRY ASKAM in "DESERT SONG" — All the Glorious Music! — "ONE ALONE"—"RIFF CHORUS" — Cast of 65 Including — TANZI EARL ASKAM JOHN MERKYL — SYLVIA SHORE MINNETTE VALLON — CHAS. BOYLE BETTY WILIE
ON THE SCREEN — She set her standard of love by the size of the millionaire's bank account! — Ruth CHATTERTON — George BRENT — in "the CRASH" — Hollywood's newlyweds in a vivid drama of today!

BROADWAY & LAWRENCE — UPTOWN — 25c—1:30 to 6:30—FREE PARKING — You've Danced to Their Music! You've Heard Them on the Air! — TODAY—See Them on the Stage! THEY'RE SENSATIONAL! — TED WEEMS — AND HIS ORCHESTRA — By Arrangement with Music Corp. of America — Playing! Singing! Entertaining! — A Solid Hour of Joy with — ANDREA MARSH—COLLETTE LYONS — and 40 Other Bright, Gay Stage Entertainers!
NOT SINNING, JUST LOVING! — No power on earth could stop her . . . and no power did . . . from loving the man that fate had robbed her of . . . and given to another woman! TODAY you will thrill to
"BACK STREET" — by Fannie Hurst — An immortal novel becomes an immortal drama with — IRENE DUNN — JOHN BOLES — Zasu Pitts — Geo. Meeker

SOUTHTOWN — 63rd, EAST of HALSTED — FREE PARKING ON PREMISES — 30c, 1:15 to 6:30 — Children 10c to 6:30 — Last Show Starts 10 P. M.
TODAY—A SMASHING FULL PROGRAM
IF LOVE HAS A PRICE— No woman ever paid more for her devotion . . . yet no woman ever paid more sweet a price!
FANNIE HURST'S BACK STREET — A Portrayal of Life That Etches Into the Soul — IRENE DUNN — JOHN BOLES
AND THESE SPECIAL ADDED ATTRACTIONS! — EDDIE HOUSE — Surprise Organ Production — "EDDIE'S SCRAPBOOK" — 30-Minute Comedy Scream — "WHAT PRICE TAXI" — Franklin Pangborn — Clyde Cooke — "SCREEN SOUVENIRS" — Events of 30 Years Ago — GRAHAM MacNAMEE — News Casting — Extra—In the Lobby! It's Amazing the South Side! — "PSYCHOGRAPH" — Thousands Have Tried It! It Tells Everything for You!

HARDING — MILWAUKEE at SAWYER — 25c, 1:30-6:30 P. M.; Eves. 40c — 4 MARX BROTHERS — "Horse Feathers" — Extra Screen Treats — ★RUBINOFF ★PHIL COOK — ★SCREEN SOUVENIRS — Sport Slants — Paramount News — Extra: EDDIE MEIKEL at the Organ!

TOWER — 63rd ST. at BLACKSTONE — 35c—1:30 to 6:30—REDUCED EVENING PRICES 55c—Plus Tax — Last Show Starts 10 P. M. — Daring Drama of Youth! — "AGE OF CONSENT" — Eric LINDEN — Arline JUDGE — Extra—ARTHUR TRACY, the "Street Singer"—"Romantic Melodies" — Comedy Howl — "SCREEN SOUVENIRS" — PRICE TAXI" — Selected News Events — "WHAT"

RIVIERA — BROADWAY at LAWRENCE — 25c—1:30-6:30; Eves. 45c plus 6c tax — 1st NORTH SIDE SHOWING — Radio Drama That Thrilled Millions — "CHANDU" — EDMUND LOWE — Bela (Dracula) Lugosi — also — Most Sensational Fight Ever Seen on Screen! — SCHMELING vs. WALKER — Eight Complete Rounds

WEST
SENATE — Madison-Kedzie — REDUCED PRICES — 20c to 6:30—After 6:30, 30c—Children 10c — "HOLLYWOOD SPEAKS" — MACK SENNETT comedy | LOUIE ARMSTRONG "The Line's Busy" | "Hatcha" Band Music — Last Complete Show Starts at 10 P. M.
STATE — 3814 W. Madison — 25c, 1:30 to 6:30 — FRANK BUCK'S THRILLER — "BRING 'EM BACK ALIVE" — "Who, Me?"—Comedy, "Stopping the Show"

PARK RIDGE
PICKWICK — 20c, 1:30 to 6:30. Free Parking — GARY COOPER "DEVIL and the DEEP" — Tallulah Bankhead — Jimmy Gleason — Comedy Riot | "HOLLYWOOD ON PARADE" — Closeups of Radio & Movie Stars — LEO TERRY, radio favorite at organ

OAK PARK
LAMAR — Marion at Lake St. 1. Opens 1:30 — "Bring 'Em Back Alive"! — Van Dyne's "SIDE SHOW MYSTERY" — Babe Ruth Baseball—Our Gang Comedy

Once Famous Director Tries Character Part

Rupert Julian Seeks Place in Talkie World.

BY GEORGE SHAFFER.
[Chicago Tribune Press Service.]

Hollywood, Cal., Oct. 6. — Rupert Julian, once noted as director of such silent hits as "Phantom of the Opera," "Yankee Clipper," "Three Faces East" and "Leopard Lady" has turned character actor to make a film comeback. Julian at one time was the peer of all highly compensated directors, but like others, was sidetracked by the talkie vogue. His film start was as an actor.

Eddie Doherty, former New York and Chicago newspaperman, has been signed as a contract writer by Radio RKO and comes on from New York to join a platoon of other ex-Chicago newspapermen on Oct. 15.

Jim Thorpe is cast as the Indian chief in Paramount's Zane Grey western, "Wild Horse Mesa." He will appear in support of Randolph Scott, Sally Blane and Fred Kohler.

Vivienna Osborn, has been elevated to stardom rating at RKO. Her next, and her first as a full fledged star, will be "Tars and Feathers."

Marie Dressler has been presenting her particular friends in the MGM lunch room and around the lot with copies of a pamphlet on thought control.

* *

WASHINGTON SOCIETY

Washington, D. C., Oct. 6.—[Special.]—Mrs. Hoover, who returned with the President this morning from their native state, Iowa, left tonight for Norfolk to attend the closing sessions tomorrow of the Girl Scouts annual meeting. She will return to the White House Saturday morning and give a reception in the afternoon to the Girl Scouts, of which organization she is honorary president.

Mrs. Joseph Leiter and Mrs. John R. Williams sailed last night for Dublin to spend six weeks with the former's youngest daughter, Mrs. Frederick Sterling, wife of the American minister to the Irish Free State.

GASOLINE ALLEY—MIDNIGHT SONATA

IT ISN'T HOOVERS FAULT IF THE COST OF GOVERNMENT HAS GONE UP.
WALT, ARE YOU STILL AWAKE? JUST THE SAME HE COULD HAVE DONE A LOT MORE THAN HE HAS TO KEEP IT DOWN.
YOU FORGET THAT CONGRESS WAS DEMOCRATIC. THEY COULD HAVE DONE A LOT MORE THAN THEY DID TO CUT IT.
ANYWAY WHEN ROOSEVELT IS ELECTED IT WILL ALL BE DIFFERENT. HE AND THE DEMOCRATIC PARTY ARE PLEDGED TO ECONOMY
PLEDGED TO PORK YOU MEAN. IT HAS BEEN SLIM PICKING FOR DEMOCRATS FOR 11 YEARS.
WELL THE REPUBLICANS PROMISED ECONOMY IN 1920, 1924 AND 1928. AND THEY'RE STILL PROMISING IT IN 1932.
DIDN'T I TELL YOU THE DEMOCRATS GOT ALL THEIR IDEAS FROM THE REPUBLICANS
OH PIFFLE!
King.
Reg. U. S. Pat. Off. Copyright, 1932, by The Chicago Tribune.

WINNIE WINKLE, THE BREADWINNER: Chin Music

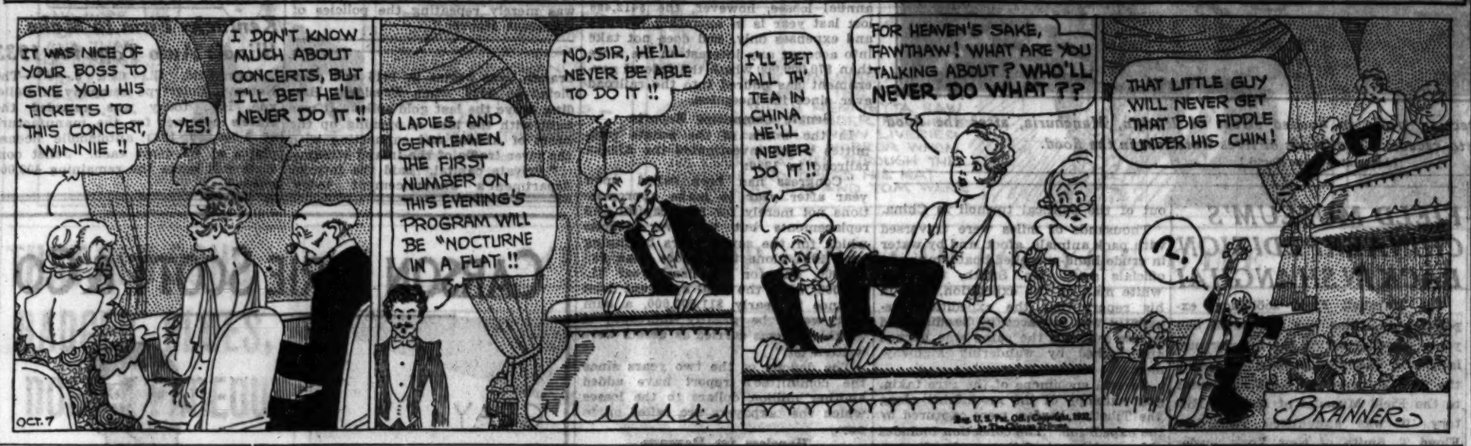
IT WAS NICE OF YOUR BOSS TO GIVE YOU HIS TICKETS TO THIS CONCERT, WINNIE !!
YES!
I DON'T KNOW MUCH ABOUT CONCERTS, BUT I'LL BET HE'LL NEVER DO IT !!
LADIES AND GENTLEMEN, THE FIRST NUMBER ON THIS EVENING'S PROGRAM WILL BE "NOCTURNE IN A FLAT !!
NO, SIR, HE'LL NEVER BE ABLE TO DO IT !!
I'LL BET ALL TH' TEA IN CHINA HE'LL NEVER DO IT !!
FOR HEAVEN'S SAKE, FAWTHAW! WHAT ARE YOU TALKING ABOUT? WHO'LL NEVER DO WHAT??
THAT LITTLE GUY WILL NEVER GET THAT BIG FIDDLE UNDER HIS CHIN!
2.
BRANNER
OCT. 7
Reg. U. S. Pat. Off. Copyright, 1932, by The Chicago Tribune

Valmora Sanatorium Association Holds Its Annual Banquet Here

More than 1,200 physicians and their families made merry last night at the ninth annual banquet in the Stevens hotel of the Valmora Sanatorium association. The guests wore red bandana handkerchiefs around their necks, cowboy style, and many were garbed in cowboy costumes.

Dr. W. T. Brown, founder of the sanatorium in 1905, was the guest of honor together with Dr. C. H. Gellenthien, medical director at the sanatorium which is located at Valmora, N. M. Twenty-nine Chicago industries send all their tubercular employés to Valmora for treatment. The members include most of the big State street department stores, the loop banks, the packing companies, and other large concerns.

Dr. Brown said that 85 per cent of the patients are returned to Chicago cured of tuberculosis.

A FRIEND IN NEED

BY SALLY JOY BROWN.

Gift for Musician.

"I have a number of violin exercise books and other selections which I shall be glad to give to any one who'd like to have them. MRS. E."

Here's a fine gift for the student of violin who has difficulty supplying himself with enough music. If you'd like to share in this offer, write me; please do not telephone.

Sunday Evening Club to Be the First to Hear New National Anthem

Members of the Sunday Evening club, Orchestra hall, will be the first to hear a new national anthem, written and composed by Chicagoans. The anthem, "A Hymn to My Land," was composed by Jeanne Boyd of the American Conservatory of Music, and the verses were written by Mrs. Franklin R. Miller, 1540 Lake Shore drive. It will be presented at the club session Sunday. This was announced by Mrs. Clara D. Randall, executive secretary of the club, who stated that Sunday's service will be dedicated to Chicago, with Bishop George Craig Stewart the preacher.

It is stated that the new anthem, which is almost cantata length, has been received in musical and patriotic circles with such enthusiasm as to require a second edition in less than five days after its first appearance. The anthem is dedicated to Edgar Nelson.

Illinois Order Eastern Star to Convene Here Next Year

Danville, Ill., Oct. 6.—(AP)—The Illinois Order of Eastern Star will convene at Chicago in 1933, the 58th annual convention decided today. No other cities offered bids. The present session closed tonight with installation of the new grand officers.

* *

Leads Opera Comique.

PARIS, Oct. 6.—(AP)—P. B. Gheusi, composer, was named director of the Opera Comique today. He succeeds Louis Masson, who resigned on account of the opera's financial difficulties.

Hospital Benefit.

The Dutton Extension league will give a bridge party this evening at the Congress hotel for the benefit of the U. S. Marine hospital for lepers at Carville, La.

Born in Paris—
New—
Po-Go Lipstick!

And here's an exquisite mate for the superb rouge! Po-Go Lipstick—also but 55c—is permanent, lasts for hours, never looks greasy. Three delightful shades in a French case you'll adore!

Po-Go!

Po-Go Rouge, actually made by hand in France—offers you the five smartest Parisian shades. Choose the one that makes your cheeks chic! It goes on smoothly, lasts a long time—and it's so inexpensive . . . only 55c.

Po-Go
Rouge & Lipstick
Each, 55c

at all
WALGREEN DRUG STORES

M-S-LAFAYETTE

Cabin and Tourist Class . . . New York to Plymouth and Le Havre . . . Low rates . . . Delicious cooking . . . Ask your travel agent.

Ile de France, Oct. 20; Rochambeau, Oct. 15

OCT. 15TH

French Line

F. C. Bush, Gen'l Pass. Agent
306 North Michigan Blvd.
Tel.: CENtral 3969

MOTION PICTURES DOWNTOWN | MOTION PICTURES DOWNTOWN | MOTION PICTURES DOWNTOWN | MOTION PICTURES DOWNTOWN | MOTION PICTURES DOWNTOWN | MOTION PICTURES DOWNTOWN | MOTION PICTURES DOWNTOWN

PALACE
35c—10:45 to 3
OLSEN AND JOHNSON in Person
—On Screen—
"THE LAST MAN"

LAST DAY

STATE-LAKE
25c, 10:30 to 1; 35c to 6
7 ACTS RKO VAUDEVILLE
—Screen Thrills—
"The Crooked Circle"

STARTS TOMORROW
RKO PALACE
EVEN GREATER THAN THE "SPIRIT OF NOTRE DAME"!
Tremendous in Thrill and Spectacle—*and a Tremendously Human Love Story!*
RUSSELL MUNN CARIDEO BOOTH SCHWARTZ RILEY
the ALL AMERICAN
Universal's Picture with
RICHARD ARLEN
Andy Devine
James Gleason
Gloria Stuart
June Clyde
and
ENTIRE 1931 ALL-AMERICA FOOTBALL TEAM
PREMIER VAUDEVILLE
2 Famous Headliners
Chicago's Favorite Songster and Favorite Jazz-Kings
GUY ROBERTSON
Of "Marching By" and "Nina Rosa" Fame!
CHARLIE AGNEW AND HIS SINGING ORCHESTRA
Many Other RKO Acts!

TOMORROW
RKO STATE-LAKE
A Fast Story of Fast People!
. . . of a "champ" whom a woman nearly made a 'chump!'
"this SPORTING AGE"
with
JACK HOLT
Evalyn Knapp
Hardie Albright
A Columbia Picture
RKO VAUDEVILLE starring
ALEC B. FRANCIS
Beloved Screen Star
IN PERSON
ADELAIDE HALL
The Crooning Blackbird
WIEST & STANTON & Big Revue
JONES & REA
GWYNNE
Francis & Wally

LA GRANGE
LA GRANGE 84 South Fifth Ave.
25c 1:30-6:30 | 40c After 6:30 | Children All Times 10c
GARY COOPER CHAS. LAUGHTON
In "DEVIL AND THE DEEP"
Also "High Hats & Low Brows"—"Alpine Echoes"

BERWYN
BERWYN 6404 W. 22nd St. REDUCED PRICES!
25c 1:30-6:30 | 35c After 6:30 | Children All Times 10c
FRANK BUCK'S THRILLER
"BRING 'EM BACK ALIVE"
"Who, Me?"—"Curiosity"—Talkertoon

AUSTIN
SYMPHONY 4937 Chicago Ave. All Seats 25c
Sam Herman Stage Novelty
RICHARD DIX—"ROAR OF THE DRAGON"
Our Gang Comedy—News—Cartoon and Others

FOREST PARK
FOREST MADISON ST. AT DES PLAINES AVE.
Matinee DAILY—Gary Cooper and Tallulah Bankhead in "DEVIL AND THE DEEP"

BALABAN & KATZ THEATERS TRIUMPH TODAY WITH THE BEST PICTURES OF THE NEW SHOW SEASON!

CHICAGO
RANDOLPH · STATE · LAKE
PUBLIX BALABAN & KATZ WONDER THEATRES
35c—10:45 a. m. to 1 p. m.
. . . ITS FLAMING TRUTH SHOCKED THE SOUTH—ITS LOVE STORY MELTED A MILLION HEARTS! . . .
Two titanic forces tore at his heart, his sweetheart and the people of his birth—and the silken temptress who offered him wealth.
RICHARD *Barthelmess* *in* *The* CABIN IN THE COTTON
A First National Picture with
BETTE DAVIS
DOROTHY JORDAN
H. B. WALTHALL RUSSEL SIMPSON
EDMUND BREESE TILLY MARSHALL
THE STAGE ABLAZE WITH FLASHING GAIETY!
Dancing comedy star of Geo. White's "Scandals"
RAY BOLGER
IN PERSON
PAT KENNEDY
San Bernie's Unmasked Tenor
LOWE, BERNOFF & WENSLEY
a laugh in every line
Back from European tour
HANS MUENZER
brilliant violinist with
Chicago Theater Orchestra
JOSEPH LITTAU
director
"Moonlight Shadows"
exquisite stage magic
"MASQUERADE"
vivid color production with
sixteen Raset beauties

ORIENTAL
RANDOLPH near STATE
35c from 10:30 a. m. to 1 p. m.
TODAY—a new experience in the theater for every man, woman, child
"TIGER SHARK!"—the cry that struck terror to the hearts of most men spurred him to the kill! . . . He feared no one . . . conquered all—but the heart of the woman he loved!
SEE
EDWARD G. ROBINSON
in "TIGER SHARK"
WITH RICHARD ARLEN AND ZITA JOHANN
SEE men fall to the gaping jaws of these undersea monsters!
SEE split-second escapes in blood-chilling adventure on the high seas!
SEE the tumultuous drama of a love tangle that only these tiger sharks could solve!
and on the stage
ONE HOWL OF A SHOW! HOWLLYWOOD ON LAFF PARADE!
Your favorite screen comedians in 10 BIG acts of fun! 10, count 'em
1-BEN TURPIN
Tellin' the Cockeyed World
2-SNUB POLLARD
Sennett's Keystone Kut-up
3-WALTER HIERS
Fat boy of Foolishment
4-LAMBERTI
Xylophonaticism
all in
5-TEDDY JOYCE'S
Joyfest "Hollywood Comedians"
with
6-3 Little Words 7-The Blossom Sisters 8-Cathleen Bessette 9-Mary Miles 10-Joyce and Gary
Earl Abel at the Oriental Console

McVICKERS
Drama That Defies Comparison!
MADISON at STATE
"GRAND HOTEL"
An M-G-M Triumph
The most resplendent cast of stars ever assembled in one production.
★Greta GARBO
★Joan CRAWFORD
★John BARRYMORE
★Wallace BEERY
★Lionel BARRYMORE
★Lewis STONE
REDUCED PRICES
35c 9 a. m. to 1 p. m.; 55c to 6; 75c eve's
(all prices include tax)

UNITED ARTISTS
RANDOLPH at DEARBORN
REDUCED PRICES
35c 9:45 a. m. to 1:00 p. m.
55c to 6:00—75c Evenings
(All prices include tax)
● All Chicago's falling in line for the merriest, maddest fun parade of the year!
GEORGE M. COHAN
SCHNOZZLE DURANTE
CLAUDETTE COLBERT
in Paramount's
The PHANTOM PRESIDENT
A SONG AND DANCE PRESIDENT!
PUT 'IT' IN POLITICS!

WARN U. S. CURB SPELLS DISASTER FOR RAILROADS

Claim Lines Headed for Federal Ownership.

[Chicago Tribune Press Service.]

Washington, D. C., Oct. 6.—[Special.]—Declaring that the railroads are heading for government ownership, the American Short Line railroad association in a special report made public today appealed to all railroads and the public to cooperate in a movement for removal of regulatory restrictions that the short lines say are strangling the carriers.

"Conditions surrounding the railroads are deplorable, if not intolerable; hence their owners are confronted with a great emergency," the short lines assert. "Disaster looms ahead for all roads, strong and weak, long and short and if relief is not soon obtained the losses to their owners will be enormous."

Change Imperative, Report Says.

The short lines said the railroads "do not want contributions or support out of the treasuries of the government."

"What they do want, and must have is a complete change of the present unfair and restrictive policy and control now being imposed on them," they added. "It is imperative that the government release soon, the 'strangle hold' it has upon the roads, and permit them to conduct the transportation business of the public in a way that is fair to both."

A new transportation law that will provide fair and reasonable regulation "for all kinds of transportation facilities" should be enacted by congress as a measure of relief, according to the short lines.

Further, they assert, the true interest of the public and all engaged in the transporation business requires a change of the present "restrictive policy and regulation in the great majority, if not all of the states, and that new laws therein should be enacted and enforced."

See Danger in R. F. C. Loans.

In addition to a change of policy and regulations the government must, according to the short lines, cease to subsidize motor vehicles and withdraw from the large business on the waterways.

Temporary relief for the railroads is being afforded through the federal Reconstruction Finance corporation and Railroad Credit corporation loans, but if the railroads are not able to repay the government loans, it is asserted, "that will be a step, and a long one, in the process of transferring such properties to the government."

Existing rigid and arbitrary control by government, if continued, it is declared, will effectively prevent successful operation by the owners, even when the volume of traffic has been restored to normal.

Losing Constitutional Rights.

"During the last few years," it is asserted, "the owners of the railroads have been deprived, at an alarmingly increasing rate, of their constitutional and legal right to control and operate their properties, as the result of governmental assumption of such rights through regulation, restrictions, and otherwise. The revenues of a large majority of the roads are less than their operating expenses, which now have been reduced to a minimum. A limited number are earning some part of their fixed charges; a much smaller number are still earning their fixed charges, but few, if any, are earning enough to pay their owners any return upon their investment."

Repeal of the part of the transportation act providing for recapture of half of railway net operating income above 6 per cent on the value of railroad property, under which estimated claims against the railroads total more than $00 million dollars, is urged by the roads.

Traffic Cop Has a Wet Job in Manchurian City

A Japanese infantryman directing traffic in flooded street of Harbin, Manchuria, after the flood waters of the Sungari river began to recede. Thousands of lives were lost in the flood.

[Associated Press Photo.]

RUSSIA RECALLS ENVOY TO BRITAIN FOR SECRET WORK

MOSCOW, Oct. 6. — (AP) — G. Y. Sokolnikov, ambassador to Great Britain since 1929, has been recalled to Moscow, it was officially announced tonight, and reports were current he was returning to take up important work. The announcement said merely that he was leaving the London embassy at his own request. There was no indication of his new assignment.

In 1924 when he was commissar of finance he was credited with stabilization of the ruble, and there was speculation whether he may have something to do with helping restore the purchasing power of the ruble which has dropped sharply.

I. M. Maisky, minister to Finland, will go to the London post. Another diplomatic change results from the retirement of D. I. Koursky, ambassador to Italy, who will be succeeded by V. P. Potemkin, minister to Greece. Y. C. Davtian, former minister to Persia, will go to Athens.

MOB IN SHANGHAI STORMS OFFICES FOR FIRE LOSSES

[Chicago Tribune Press Service.]

SHANGHAI, Oct. 6.—American, British and Chinese fire insurance offices within the international settlement were guarded by police today against a mob of Chinese who lost property in the burning of the Chapel section of the city during the Sino-Japanese battle last spring.

The fire insurance companies have ruled that the destruction of Chapel by fire was not due to natural causes covered by the policies, and they therefore refused to pay the claims.

Several thousand property owners, mostly small retailers, failing to obtain relief through court action, dashed hopping mad into the international settlement to torment insurance companies until their claims are paid.

The total property loss in Chapel was estimated at approximately $250,000,000.

Secretary Doak to Speak at Gary Meeting Monday

William N. Doak, secretary of labor, will speak Monday in behalf of President Hoover before a meeting of industrial workers in Gary, C. W. Ramseyer, director of the speakers' bureau of the Republican national committee, announced yesterday.

FIELD MUSEUM'S CHINA EXPEDITION BACK IN SHANGHAI

The Marshall Field zoological expedition to China has completed two years of collecting in the interior and is now in Shanghai preparing to send the final shipment of 5,000 specimens to the Field Museum of Natural History, it was announced yesterday. Floyd T. Smith of New York, leader of the expedition, reported the trip successful despite difficulties growing out of the political turmoil in China.

Thousands of miles were traversed with pack animals, afoot, and by water in crude hand-propelled boats, museum officials said. Mr. Smith, the only white man on the expedition, said in his report that the expedition frequently was menaced by bandits, and in one instance the camp was burned and robbed by wandering highwaymen.

Several specimens of the rare takin, goat-antelope of the mountains along the Tibetian border, were captured by the expedition. The collection includes skins and bones of thousands of mammals and birds, and hundreds of fishes and reptiles, museum officials said.

U. S. IMPROVES AS RAILROAD MAN; LOSS DECLINES

Alaska Enterprise Drops to $412,466 Deficit.

Washington, D. C., Oct. 6.—[Special.]—The department of the interior officially congratulated itself today on the fact that the Alaska railroad, a government enterprise under its jurisdiction, had lost only $412,466 during the past fiscal year.

This amount, the department was pleased to announce, meant a loss to the federal taxpayers of $177,283 less than the $589,750 lost in 1931 and only one-third of the $1,237,120 lost in 1930.

As in the cases of the preceding annual losses, however, the $412,466 lost last year is in operating revenue and expenses only, and does not take into account any interest on the more than $70,000,000 which the federal government has poured into the railroad ever since its inception.

Senate Committee Reports.

In the words of the senate committee which investigated the Alaska railroad in 1930:

"Congress has been called upon year after year to make appropriations not merely for new capital and replacements but to cover deficits which for the seven years beginning with 1924 alone total more than $8,100,000, and for the fiscal year $1,237,000, while the total apparent debit balance is nearly $11,000,000, a sum that would be greatly increased if worthless items carried as assets were written off."

The deficits of the two years since the committee's report have added another million dollars to the losses which the taxpayers are called on to pay.

Hopeless for Revenue.

The Alaska railroad, which is 470 miles long, with a thirty-eight mile branch, was begun in 1915 and completed in 1923 when President Harding drove the last gold spike. It was built with the idea of opening up the heart of Alaska and connecting with the river traffic of the inland streams.

"Private capital," said the interior department's announcement today, "declined to build it because, obviously, it could not, until the country is developed, become a revenue producer."

The development, as reflected in the railroad's operations, has progressed slowly. Even with recently instituted economies and higher rates a deficit of some $300,000 is expected in the next fiscal year.

"BACKBONE OF SLUMP" BROKEN, HURLEY SAYS IN DAVENPORT TALK

Davenport, Ia., Oct. 6.—(AP)—Secretary of War Patrick Hurley told an audience here tonight that the "back bone of the depression" has been broken and "the leadership of President Hoover stands vindicated."

In the second of two scheduled Iowa speeches supporting the President's campaign, the secretary referred to the keeping of the country on the gold standard as a "momentous achievement" and said the economic system has been saved.

Much of his address was devoted to contrasting the definite stand he said the President has taken on all important current questions with the asserted failure of the Democratic presidential candidate "to make himself clear on a single issue."

With only a few weeks remaining before the election, Hurley said, only on the railroads "has the Democratic nominee spoke with any degree of soundness and precision and then he was merely repeating the policies of President Hoover."

CHINESE TROOPS BURN VILLAGES; THOUSANDS FLEE

CHEFOO, China, Oct. 6.—(AP)—Farmers in the Chefoo area, reaping the first bountiful crops since the civil wars of 1928-29, are suffering again because of warfare between Han Fu-chu, provincial chairman, and Lui Chen-nien, war lord of the Chefoo area.

Reports from towns in a radius of 100 miles tell of deplorable conditions, of murder and the burning of entire villages by soldiers on both sides.

Thousands of refugees are pouring into Chefoo, many of them with bayonet wounds. They tell of looting. Town and county officials throughout the area accuse the Nanking government of neglecting its duty of trying to clear up the situation.

Kentucky Firm to Make Illinois Auto Tags for 1933

Springfield, Ill., Oct. 6.—(AP)—The National Colortype company of Bellevue, Ky., today was awarded the state's contract for the manufacture of 1,000,000 1933 automobile license plates at 6.4 cents each. Joliet convicts will make the remaining 400,000 needed.

$100,000 Love Suit Filed Against Dr. T. D. Laftry

Dr. William F. Anderson of St. Paul, Minn., yesterday filed the declaration of a $100,000 suit for alienation of affections against Dr. Thomas D. Laftry, 3207 Washington boulevard. The declaration, drawn by Attorney Charles Hummer and filed in the Superior court, charges Dr. Laftry stole the affections of Dr. Anderson's wife, Edith. The bill charges the alienation began on June 2, 1930.

CARSON PIRIE SCOTT & CO

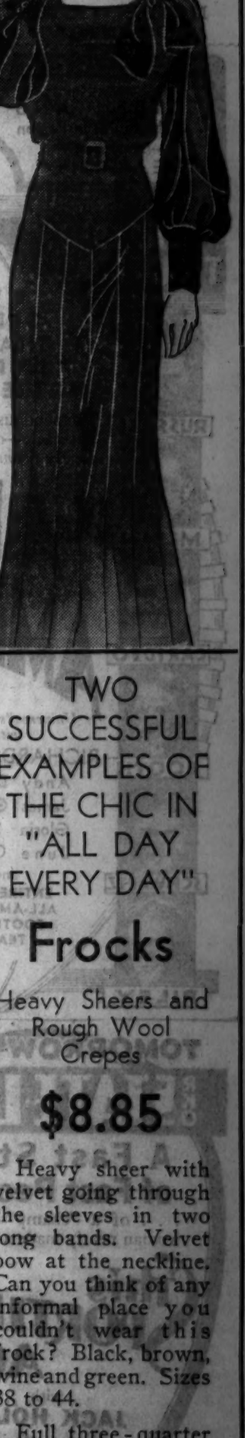

TWO SUCCESSFUL EXAMPLES OF THE CHIC IN "ALL DAY EVERY DAY" Frocks

Heavy Sheers and Rough Wool Crepes

$8.85

Heavy sheer with velvet going through the sleeves in two long bands. Velvet bow at the neckline. Can you think of any informal place you couldn't wear this frock? Black, brown, wine and green. Sizes 38 to 44.

Full three-quarter satin sleeves and a close scarf collar are shining contrast to the rough wool crepe, and make a frock distinctly smart for any daytime occasion. Black, brown, wine and green. Sizes 14 to 20.

All Day Every Day Frocks, Fourth Floor.

CARSON PIRIE SCOTT & CO

GRAY SHOP IS A WIZARD AT SLENDERIZING Frocks With LENGTH-GIVING LINES FOR LARGER WOMEN

It is a smart tailored frock and, believe it or not, it's young looking. Pleats on one side of the skirt balance the slender line started in the collar. The collar ends in buttons and a pointed yoke of the skirt. Tied silk girdle. Black, brown, and green. Sizes 42½ to 52½.

$17.50

Gray Shop, Fourth Floor.

CARSON PIRIE SCOTT & CO

Some Young 1932 Improvements on Victorianism

A Bow Lifts the Back and Dips the Front of a Felt Hat, $5.75

You wear it almost squarely, but a sloping crown and a perky bow set it off on flights of chic. The way you wear it decides how daring a person you are. Felt in black and colors. Sizes 21 to 23.

Millinery, Fifth Floor.

Wool Lace Yoke Snug Around the Neck of a Miss' Frock, $29.50

Metal buttons go down the back. Peg top sleeves are discreet in their width around the shoulders, and the frock itself is a fine light weight woolen with interesting color contrast between yoke and belt and the frock. Gray and brown, green and brown, red and black, all black and all brown. For misses.

Misses' Frocks, Fourth Floor.

Jap Mink Looms Up in a One Sided Shawl Collar And Full Sleeves, $85

The collar is skillfully shaped to fit closely around the neck and flare a little on the right side.

FUR on the sleeves is carefully fitted to the leg o' mutton fullness at the elbow. Crepy woolen in brown, wine, Bronzeen green, boxwood green with brown Jap mink. 12 to 20.

Misses' Coats, Fourth Floor.

CARSON PIRIE SCOTT & CO

"More for Your Money"

It's an Official-Size TABLE

And It's Only $13.95

Ping-Pong and Table Tennis are to be the most popular of after-dinner amusements—say the social prophets. Just in time comes this extremely low priced table.

Ping-Pong Set, Complete, at $3.85

(Net, 2 brackets, 2 sand rackets, 2 varnished rackets, 6 balls.)

Table Tennis Set, Complete, at $2.75

(Net, 2 brackets, 2 sand rackets, 4 balls.)

Adult Games Section, Ninth Floor.

CARSON PIRIE SCOTT & CO

Apparel Petite Frocks

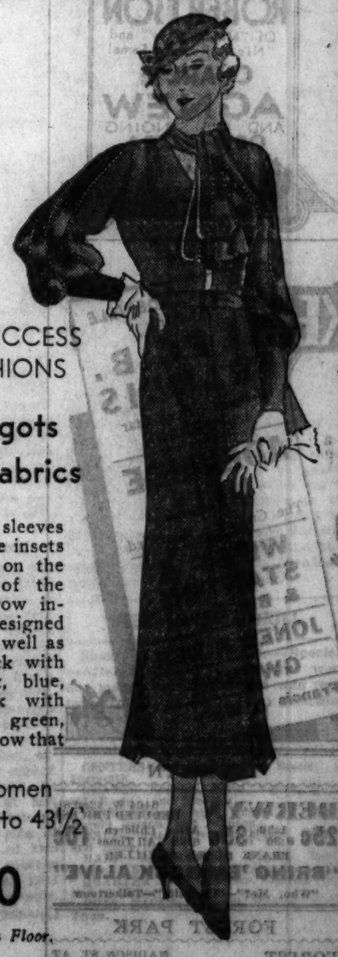

MAKE A BIG SUCCESS OF FALL FASHIONS

This One Fagots Contrasting Fabrics

Along the full sleeves and on the scarf are insets of velvet or satin on the rough silk crepe of the frock. These narrow insets are especially designed for slenderizing as well as for chic. The frock with velvet is in black, blue, green. The frock with satin is in black, green, brown. Statistics show that

3 Out of 5 Women Wear Sizes 33½ to 43½

$29.50

Apparel Petite, Fourth Floor.

SECTION TWO
SPORTS MARKETS
WANT ADS

Chicago Daily Tribune
THE WORLD'S GREATEST NEWSPAPER

FRIDAY, OCTOBER 7, 1932. *** 27

"Through a Tribune Want Ad I quickly sold my $5,000 cabin cruiser. Twenty-four persons answered the ad."—W. E. Clark, 331 Grove St., Glencoe, Ill.

Whatever you want to sell—boats, buildings or baby buggies—you can get best results with Tribune Want Ads. Phone Superior 0100—Want Ad-Viser.

MAROONS LEAVE FOR YALE; SEE CHANCE TO WIN

MICHIGAN HAS EVERYTHING, BUT MUST PROVE IT

Gets First Big Test Against N. U.

BY HARVEY WOODRUFF.
[Chicago Tribune Press Service.]

Ann Arbor, Mich., Oct. 6.—If there ever was what the sports world terms a natural, it is the football game here Saturday between Michigan's Wolverines and Northwestern's Wildcats. Sixty thousand persons are expected to view the contest.

TINY LEWIS.

This natural is not the result of traditional rivalry or long standing competition, but the circumstances of the last few years. For two seasons Michigan and Northwestern have been co-champions of the Big Ten. Both were undefeated in 1930. Last year the honor was shared with Purdue, which downed Northwestern in a postseason charity contest and brought about a triple tie when the Purple thought it had the title in the bag. Again, back in 1926, Michigan and Northwestern were co-champions with five victories each and no defeats.

Last Meeting Unsatisfactory.

During all this time, Wolverines and Wildcats did not play against each other. Accordingly arguments and differing claims arose between partisans as to relative strength.

Then add the fact that the last meeting between the two elevens in 1925 was decidedly unsatisfactory to Wolverines because it placed on their slate the only reverse suffered by that great eleven, accounted one of the best in Michigan gridiron history. Dust off your memory, if you will, to recall the game played in the deep mud of Soldiers' field before the present drainage system was installed.

On a quagmire into which the players' feet often sank four or five inches and with a slippery ball, Northwestern scored early by Tiny Lewis' place kick after Michigan had fumbled a punt on its 2 yard line on the first play after the kickoff. Thereafter Michigan battled to overcome this tenuous margin. With the Purple at bay and forced to kick from its one yard line, Capt. Tim Lowry called for an intentional safety, a bit of strategy which possibly saved the issue, for Northwestern then took the ball out to its 30 yard line.

All Is Forgiven.

Northwestern, which that year had received its only defeat from Chicago, officially renounced any claim on a tie for the title, a gesture of sportsmanship duly appreciated at the time. It mitigated Wolverine disappointment somewhat, but it did not erase memory of the event.

Meantime Northwestern kept rising in the football world. Michigan did not play the Purple. No reason emanated from Ann Arbor. It was an open secret, however, that Ann Arbor athletic officials thought some Purple alumni were overzealous in pointing out to promising high school athletes the cultural advantages of Evanston with all that it implied.

Finally this impression softened or died and there was genuine disappointment when Purdue and not Michigan received the crack at Northwestern in the post-season affair of last fall. So keen was alumni and undergraduate sentiment that they practically boycotted the Michigan-Wisconsin post-season game with only 10,000 in attendance.

So now, after a lapse of years, a powerful Michigan eleven which many critics call the best since 1925 will meet a Northwestern squad which surpassed expectations in its first game against Missouri by the sturdiness of its line, supposed to be the vulnerable spot, if there was a vulnerable spot.

Two of Five Best.

With this bit of history recorded, what about this game? These two elevens are among the five considered the strongest in the Big Ten. Ohio State, Purdue and Minnesota are the other three. Theoretically, perhaps, they should be equal choices, yet

[Continued on next page, column 7.]

College Football Games Today

Hope at Albion.
Cape Girardeau Teachers at Carbondale Teachers.
Simpson at Central [Ia.].
Missouri B at Central [Mo.].
Nebraska Central at Cotner.
Washington and Jefferson at Detroit.
Oklahoma Aggies at Drake.
Hanover at Evansville.
Kalamazoo Teachers at De Paul.
Western State at Greeley Teachers.
Ripon at James Millikin.
Notre Dame B at Kalamazoo.
Baylor at Loyola [New Orleans].
Howard at Mississippi.
Danville [Ind.] Teachers at Muncie Teachers.
Oklahoma City at Nebraska Wesleyan.
St. Thomas at South Dakota.
La Crosse Teachers at Platteville Teachers.
Dubuque at St. Ambrose.
Wyoming at St. Louis.
De Kalb Teachers at St. Viator.
Aberdeen Teachers at Superior Teachers.
Eau Claire Teachers at Winona Teachers.
Marquette Teachers at Ypsilanti Teachers.
Oglethorpe at St. Xavier.

THE GUMPS—AGAIN—THE VILLAIN

MRS. TOM CARR—MORE YOUTHFUL—MORE BEAUTIFUL THAN EVER BEFORE—WHAT A DEVOTED COUPLE SHE AND TOM HAVE TURNED OUT TO BE—SINCE SHE GAVE TOWNSEND ZANDER THAT LAST $5,000.00—SHE HAS HEARD NO MORE OF HIM AND HER LIFE HAS BEEN A PARADISE—HER ONLY HOPE IS THAT SHE HEARS NO MORE OF HIM—AND THAT HE CONTINUES TO LET HER ALONE IN PEACE—
BUT TOWNSEND—THE THIEF—THE GAMBLER—
WHAT A TIME HE IS HAVING—HE HAS TURNED THE $5,000. HENRIETTA GAVE HIM INTO $50,000.—
FORTUNE IS INDEED SMILING ON HIM—NO MATTER WHAT GAME OF CHANCE HE PLAYS—HE COMES OUT ON TOP—THE WINNER—
LUCKY TOWNSEND! HOW LONG WILL HIS LUCK CONTINUE?
IMAGINE HER SURPRISE—THE SHOCK—WHEN HENRIETTA SAW TOWNSEND ZANDER RIDING BY IN A BEAUTIFUL NEW LIVERIED CAR—AND HER HORROR WHEN HE LEERED AT HER THROUGH THE WINDOW AND TIPPED HIS HAT TO HER AS SHE AND TOM WERE PASSING—
TOM'S EYES BLAZED WITH FIRE AS THE CAR SPED ON OUT OF SIGHT—
WHO WAS THAT MAN THAT JUST SPOKE TO YOU? HAVE YOU EVER SEEN HIM BEFORE?
Reg. U. S. Pat. Off., Copyright, 1932, by The Chicago Tribune.
SIDNEY SMITH

THAT OLD SONG, BADGER BLUES, DOES A FADEOUT

Spears Says Team Will Be Tough for Hawkeyes.

BY EDWARD BURNS.
[Chicago Tribune Press Service.]

Madison, Wis., Oct. 6.—Doc Clarence Spears, ever an affable pessimist during his coaching régime at Minnesota, apparently is so pleased to be back in the Big Ten that he's lost the music for his blue sonata. At least he has his zither all tuned for happiness music.

It may not last, but Doc came right out today and said that his Wisconsin Badgers were greatly improved over last Saturday, when they scored a 7 to 2 victory over Marquette.

Respects Iowa Beef.

The new Badger coach makes it clear he does not underestimate Iowa. His scouts, who saw the Hawkeye run over Bradley last Saturday, came back with reports that Coach Ossie Solem's boys are much better than advertised, especially as to beef in the line. Dr. Spears always has been strong for heavy lines, once having been one of the country's best and heaviest linemen.

Iowa averages around 200 pounds from end to end a matter that has earned the doctor's profound respect.

The game Saturday, aside from the elements resulting from rivalry that dates back to 1894, will be of interest to Wisconsin and Iowa fans because each will be making its first appearance in the conference under an entirely different system of coaching.

Coach Spears had tolerated no hangover technique from the Thistlethwaite era at Wisconsin and it is said that Coach Solem has salvaged little from the Ingwersen system which prevailed at Iowa until this year.

Discards Coast Ideas.

Spears has modified the shift he taught at Minnesota, but more by way of making his maneuvers penalty proof than for any other reason. He is imposing practically no Pacific coast ideas on his boys, despite his two years activity at Oregon.

Naturally Dr. Spears, on returning to the conference to coach at an institution that he rated his greatest rival while he was at Minnesota, is especially eager for a successful reëntrance into the Big Ten.

The athletic situation here has been upset for some time, even to the point of the student body losing interest in football competitions. The doctor, indeed, has much to shoot for, beginning Saturday.

Shuffles His Players.

Spears has shown no regard for previous experience in selecting his team at Wisconsin and in some cases he has switched men to unfamiliar positions. Harvey Kranhold, a guard last year, will start at center Saturday, a position he never has played. John Schneller, regular full back the last two years, will be at end, and Buckets Goldenberg, regular quarter back for two years, will be at tackle.

Capt. Greg Kabat, a star guard in 1930 and 1931, has failed to measure up to Coach Spears' idea of a star lineman and he is in danger of being on the bench Saturday when his team opens its conference season.

Two sophomores are fighting it out with one veteran for the left half back position with any of the three a starting possibility. The sophomores are Tommy Fontaine, Akron, O., and Marvin Peterson, Manitowoc, Wis. Joe Linfor, a veteran from Des Moines, Ia., hopes to draw the starting berth against his home state school.

Pacetti at Quarter Back.

The remaining positions are pretty definitely settled. Nello Pacetti, quarter; Mickey McGuire, right half; and Harold Smith, full back will complete the back field. John Schneller and Dick Haworth will start at ends and Buckets Goldenberg and Moon Molinaro will be the tackles. Mario Pacetti will start at right guard, Kranhold will be at center and either Kabat or Milt Kummer will be at left guard.

The Wisconsin line will average about 190 pounds from end to end, and the back field will scale about 180. The biggest man on the squad is Mario Pacetti, 220 pound Kenosha sophomore. His brother, Nello, a senior, will also be in the starting lineup.

Since two new coaching systems will be on display, precedent wouldn't seem to mean much in contemplating

[Continued on page 29, column 7.]

SAVING THEIR STRENGTH FOR YALE GAME

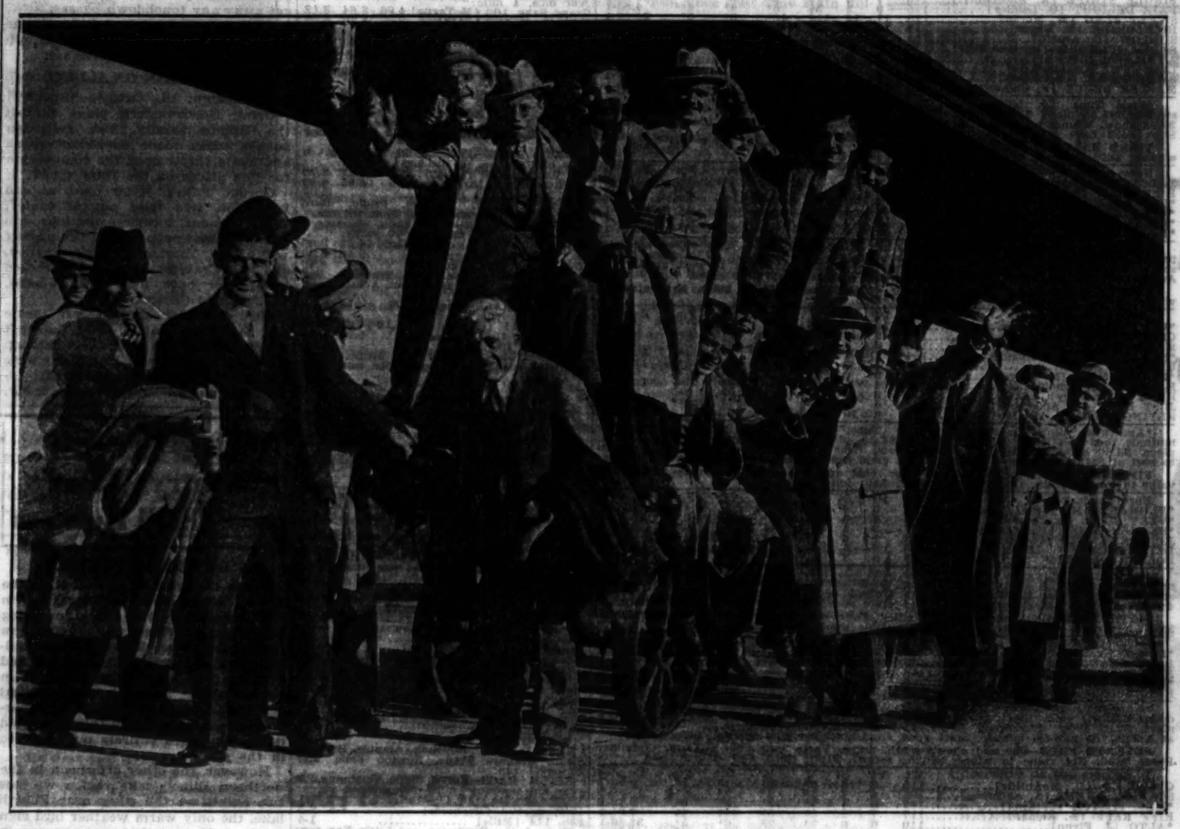

Capt. Don Birney and Coach A. A. Stagg gave University of Chicago football players a ride on baggage truck yesterday before entraining for the Yale game at New Haven Saturday. It all happened at the 63d street station of the New York Central. [TRIBUNE Photo.]

MINNESOTA TEAM REVIVES; PURDUE FACES A BATTLE

BY WILFRID SMITH.
[Chicago Tribune Press Service.]

Minneapolis, Minn., Oct. 6.—Bright autumn sunshine flooded Northrup field today and a warm breeze rustled through the trees along University avenue, tearing gay colored leaves from the boughs and strewing them on the lawns. It was welcome relief from the dreary clouds and chill which had marked the last few days.

As if in response to this October tonic the Minnesota football players awakened from their lethargy and stepped briskly through their practice assignments preparatory to meeting Purdue university Saturday in Memorial stadium.

Ubl Shows Improvement.

But this perfect fall day was not responsible alone for the renaissance. Myron Ubl, so the doctors reported this afternoon, is at last on the road to recovery from the injury and infection which suddenly forced him from the football field into a fight for life. For the first time the daily bulletins issued at the University hospital indicated a definite improvement in his condition.

Purdue is the favorite to win, but the Boilermakers must not underestimate the spirit of the Gophers nor their rugged defense.

A team which held its opponents last Saturday to two first downs and a gain of 79 yards from scrimmage has mastered the fundamentals of defense. And incidentally Minnesota piled up 18 first downs and a gain of 287 yards which are not expressed completely in the two touchdown victory.

Beware of Gopher Passes.

Coach Bernie Bierman, as the Southern conference learned while he directed Tulane and as the Big Ten soon will find out, believes in using the forward pass at any time there is an opening. Last night the varsity worked for nearly an hour on its overhead attack with four receivers racing deep or laterally. Such an attack, backed by the plunging threat of Jack Manders, may cause the Boilermakers no end of trouble.

It is apparent now that Gerald Griffin will carry the responsibility of directing the eleven. Griffin has much to learn that only experience can teach, but he has shown desire to follow instructions and has a grasp

[Continued on page 29, column 2.]

MEET TONIGHT

BENNY LEONARD. JIMMY McLARNIN.

TONY PIET HAS TROUBLE TRYING TO WED SINGER

Pittsburgh, Pa., Oct. 6.—[Special.]—Tony Piet of Chicago, Pittsburgh Pirates' second baseman, is having a difficult time trying to obtain a license to marry Jannina Samoraj, a radio singer. The couple tried to secure a license today, but when Miss Samoraj gave her age as 20 the clerk refused to issue it.

Piet hurriedly dashed out and promised to return with Miss Samoraj's parents. Piet gave his age as 24. His real name is Anthony Francis Pietruszka. They plan to be married next Wednesday.

TOMMY THOMAS HAS OPERATION ON PITCHING ARM

Tommy Thomas, who was traded by the Chicago White Sox to the Washington Senators last August, underwent an operation for a locked elbow in his pitching arm yesterday at the Mercy hospital. Dr. Philip Kruescher, White Sox physician, who performed the operation, said Thomas will be kept in the hospital for a week or ten days.

Thomas won 11 games while losing 10 with the White Sox and the Senators during the last season.

Grinnell Leaves to Play Michigan State Eleven

Grinnell, Ia., Oct. 6.—[Special.]—Grinnell's football squad left tonight for East Lansing, Mich., where it will meet Michigan State Saturday. The lineup will be about the same as that which started the Cornell game last week, Frank Duncan will team with Bob Mckee at end; Gould and Lake at tackle; Martin and Figland at guard; and McMillan, center. Capt. Fritz Graftland will be at full, James and Rose at half, and Ulrich at quarter.

Leonard's Comeback Act on Big Time; Fights McLarnin

BY WESTBROOK PEGLER.
[Chicago Tribune Press Service.]

New York, Oct. 6.—Benny Leonard, the old singer, is fighting Jimmy McLarnin tomorrow evening in Madison Square Garden in a bout which should be of great interest to antiquarians and sentimentalists.

Benny returned to the ring about a year ago after a long spell of retirement, but, like most revivals, was not taken seriously. The customers suspected that his act was a publicity stunt for a brand of rejuvenation pills or a build-up for a new mammy song, and those who saw the opening scene in one of the minor arenas came away with a regretful impression that the piece would have to have many more rehearsals.

Takes the Act on the Road.

In this presentation Benny's opponent, or assistant, went to the canvas manifesting great agony, but without much provocation. The critics were as kind as they could be to the Leonard act, but it was generally agreed that he ought to take it out on the road for a thorough tryout and polishing before attempting to play before a Garden audience. Benny took this counsel to heart and he now returns to town ready to risk all after trying it on the dog in many unsophisticated places where the customers are not too critical.

If McLarnin should knock him out he will deliver his mammy number through the daily papers as usual the following morning. A new mammy number will not be necessary, as his old one is almost as dear to the hearts of the sentimentalists who comprise the majority of the prize fight trade as James J. Walker's touching regard for the little dirty faced kids in the street who have hearts of gold and grow up to be pillars of the community.

Of course some little dirty faced kids in the street grow up to be slot machine magnates, stickup men, and petty thieves, but those are not the little dirty faced kids that the ex-mayor refers to. Those are other little dirty faced kids.

Others Sing His Song on Radio.

Benny Leonard's mammy number was the most effective use of the theme of filial love ever known in the sport business. He set a style for prize fighters which is followed to this day by gladiators of a new generation, using the radio. Every one by now has heard them on the air at the conclusion of their fights, babbling innocently into the microphone, "Hello, mamma; I win easy, mamma; I ain't hurt a bit and I will be right home to dump my money in your lap as soon as I can get my clothes on. This is your loving son, mamma."

Retirement Foils Walker.

Gene Tunney attempted to establish a reticent style as opposed to the "Hello, mamma, I ain't hurt" school when he was active in the ring. He never referred to his mother, never exploited the fact that he had bought a dwelling for her, and never had his picture taken wearing a kitchen apron and helping his mother wash a dish. If you will think it over you will realize that you have no idea what Tunney's mother looks like because there never was a newspaper picture of her. Tunney went to the opposite extreme.

Benny's greatest mammy song was sung at the time of his retirement. His retirement occurred right in the face of Mickey Walker, who was then in his prime as welterweight champion, whereas Benny might have been just a degree beyond his own beautiful prime. They were matched and in training for an interclass fight, and it looked as though Benny might wind up his career sitting on the back of his neck with a referee speaking numerals over him.

It was under these circumstances that Benny suddenly was overcome by a loving regard for his mother's feelings. He had no misgivings himself as to his ability to avoid serious mishaps in the ring, but his mother always worried, and, as he now had plenty of funds, he was retiring, not for the wife and kiddies but for a fellow's best girl after all, when you come right down to it and all is said and done.

He's Reading Real Estate Ads.

Benny became a business man, but a business man has no business these days, and I hear that he returned to the ring for the same motive that caused him to abandon it before. Though he had made much money as the greatest lightweight champion since Gans, he quite neglected to buy a dwelling that they could call their own.

Teddy Hayes, who was Benny's manager when he began the tour of the dog towns polishing his revival for the metropolitan presentation, explained that Benny wished to attend to this oversight even though he might close out his career at last with his features somewhat battered and with resin dust on the sole of his ring pants. In a choice of two evils it was better that his mother should worry a little while than that she should own no home in fee simple.

[Copyright, 1932, By The Chicago Tribune.]

OHIO STATE BEAT INDIANA? WHY, IT'S A FORMALITY

Barber Shop Coaches Have Championship Won.

BY IRVING VAUGHAN.
[Chicago Tribune Press Service.]

Columbus, O., Oct. 6.—Let Ohio State beat Indiana here next Saturday and the Big Ten championship bee will start to buzz as it hasn't buzzed around the Scarlet and Gray stadium for years.

It already is buzzing so far as the downtown managers, always dominant hereabouts, are concerned. They've already sharpened their axes for the necks of the coaching staff should anything go wrong. They're basing everything, as usual, on the best material, experienced and otherwise, the Ohioans have possessed since they became elevated to the ranking class of Big Ten contenders.

Coaches Hope for Best.

But the coaches, more conservative and better fitted to judge what they have at their command, are looking ruefully at the schedule and hoping that everything will go satisfactorily against such conference opponents as Michigan, Wisconsin, Northwestern and those pesky Illini. That's quite a load for any team, not counting games against outsiders like Pittsburgh and Pennsylvania.

You can write your ticket on the Buckeye prospects from the fact that when they square off against Indiana Saturday they'll have ten letter men in action. The eleventh player will be either a youth who has had experience or a sophomore of great promise. And if one of the letter men should be sidetracked at the start, he will be supplanted by another who has been through the mill. In the former case, it is a matter of Ted Rosequist at one of the tackles in place of Regis Monahan, a sophomore. In the latter case Tom Keefe may get the call over Bill Carroll at right half.

Keefe Buries Hatchet.

Both Rosequist and Keefe are fellows who might have made their gridiron marks before, had it not been for unfortunate happenings. Rosequist played a year in the Buckeye conference, a group of minor colleges, and also on the freshman team here. He was in one varsity game last fall but bad luck brought on sickness and he hung up his suit. Monahan weighs 209 pounds and stands 5 feet 11 inches. But Rosequist happens to be nothing less than 216 pounds and 6 feet 4 inches.

Keefe quit last year because he thought the coaches weren't giving him the attention his ability deserved. All that's been patched up now. He's a combination of excellence on throwing passes, receiving them, and running in the open field. Carroll is a spectacular open field runner, but beyond that is an unknown quantity. He is not as good as Keefe on defense against a pass attack.

Seven Good Sophomores.

What the Ohio coaches are looking for is the plunging, driving full back who never shows up. Plenty of backs with speed report, but never the type that Minnesota develops almost annually. Mike Vuchinich now has the first call on the job, but his forte is defensive play. If he has the ability to plunge through consistently for the needed short gains he is keeping it well concealed.

Altogether the Buckeyes have seven sophomores of great promise, indicating that as the season progresses the team will gain power in proportion to the experience picked up by these youths. John McAfee is the best all around performer in this lot. He's a quarter back by trade, but with the sensational Carl Cramer and Marshall Oliphant on that job, McAfee is being drilled as a half back.

INDIANA ENDS DRILL

Bloomington, Ind., Oct. 6.—[Special.]—After a comparatively light workout today, Indiana's squad was ready to invade Columbus to meet Ohio State Saturday.

Thirty-three men will be taken to Columbus. They are:

CENTERS—Antonini, Harry Beeson, and Spannuth.
GUARDS—Kocsich, Nylec, Voliva, McDonald, Busbee, and Sprauer.
TACKLES—Anglemyer, Rahm, J. Morris, Harold Beeson, and Johnson.
ENDS—Dickey, Lyons, Martich, Vercuski, and Howerth.
HALF BACKS—Babb, Fuqua, Saluski, Sawicki, Stickann, and Sabik.
QUARTER BACKS—Dauer, Opasik, Veller, and T. Jones.
FULL BACKS—Edmonds, Burton, and B. Jones.

STAGG RETURNS TO ALMA MATER AFTER 43 YEARS

31 Picked for Game Tomorrow.

Amos Alonzo Stagg led a squad of 31 Maroon football players out of Chicago yesterday for New Haven and the Yale bowl, scene of his earliest fame, where his big forty-three years later act is scheduled tomorrow.

PAT PAGE JR.

Conceding Yale nothing in the way of a victory in the encounter which will mark his homecoming, the veteran coach, in fine spirits, shepherded his 41st University of Chicago team to the Englewood station, after a student demonstration at the "C" bench in front of Cobb hall.

Gives Team Even Chance.

"I give our team an even chance," Stagg told the throng around the bench. "I don't know very much about Yale's team, but I concede them nothing.

"Maybe there's something significant about the number forty-one. This is my forty-first Chicago football team. Two weeks ago we defeated Monmouth, 41 to 0. Forty-one men are making this trip, including the coaches and trainers. And I understand one of our players just got over a siege of forty-one boils.

"I wish every one here would gather around Pete Zimmer and tell him to get poise. We have complicated plays and he's too anxious to start. Then I wish you'd tell the same thing to Sahlin, and Page, and Summers, and Birney, and Flinn, and Cullen.

"I can promise you Yale won't beat us this year by any such score as they did last year [27 to 0]. I shall be greatly disappointed if they beat us at all."

Guest at Banquet.

Tonight Stagg will oe the honored guest at a banquet given by the Yale Athletic association at Mory's in New Haven. Stagg played his first game for Yale in 1884, 48 years ago, and his last game in 1889. He has not seen an Eli team play on the home field since 1898.

With Pat Page Jr. reported in excellent health and ready to start, Chicago will be in top condition for the match. Since none of his sophomores has had a real test under fire, Stagg disclosed yesterday that he plans to start a veteran team, though he refused to name the personnel. On the basis of this week's workouts Bellstrom and Tolgo will be at ends, John Spearing and Cassels at tackles, Maneikis and Rapp at guards, Zenner at center, and Sahlin, Birney, Zimmer, and Page in the back field.

Storey Motors to the Game.

The only sour note in yesterday's sendoff was the fact that Cecil Storey, ineligible full back, will be going to the game by automobile rather than with the squad. Stagg was frank to confess his disappointment over Storey's failure to attain eligibility. "So far as football is concerned," he remarked, "and the game is not without its complications, there was not a brighter man on the practice field than Storey."

Pat Page Sr. told the crowd of 300 at the sendoff that Chicago's chance against Yale is better this year because of its better reserves. "We're taking no dead weight," he said.

YALES HAVE ACHES

New Haven, Conn., Oct. 6.—[Special.]—Yale will face Chicago Saturday with less than half as much scrimmage as was ordered for the eleven which last week was unable to score against Bates. The coaches ordered scrimmage on only two days this week, Tuesday and Wednesday. These were both short. Today's drill included only signal practice, alternated with passing a slippery ball, because the practice was held in a driving rain. Tomorrow Yale and Chicago will hold secret drills in the bowl.

Because of this week's light program Yale will face Chicago in much better physical condition than it was last week. A series of minor injuries and illnesses still pursues the team, however. It became known today that Jimmy Deangelis, substitute guard, has an injured shoulder and that MacLean Williamson, second string half back, cannot play against Chicago because of boils.

Charley Heim, the fastest half back on the squad, still limped today and will not play. Bob O'Connell, left end, is definitely out of the Chicago game, with a shoulder bruise. Bob Lassiter, who, like O'Connell, was unable to play against Bates, took part in the drill today, but he has not been able to scrimmage for ten days and will be available for only a small part of the Chicago game, if he is started.

Lefty O'Doul Signs Up with Dodgers for Next Season

New York, Oct. 6.—[Special.]—The Brooklyn club of the National league today received the signed contract of Frank [Lefty] O'Doul for the 1933 season. O'Doul led the league in hitting last season with an average of .368.

PARKE A GOAT, THEN HERO WITH THREE WINNERS

Makes Comeback After Losing on Sally Irene.

BY FRENCH LANE.

Monte Parke, the youngest jockey at Lincoln Fields, is having it brought home to him early in his career that it is possible to be a goat with a race-track crowd one minute and a hero the next.

He has been having some experiences along these lines ever since he rode his first winner here some four weeks ago. He met up with more of them yesterday, even though he was the hero of the afternoon's racing. He piloted Plumage to victory in the Hyde Park purse, the day's feature, and a short time earlier he showed great skill when he guided Untimely past the winning post. Later on he scored with Blast in the sixth race.

One Poor Ride.

But when he displayed bad judgment on the filly Sally Irene by riding her next to the rail in the deepest part of the muddy track in the third race and causing her to be out of the money he was tendered a Bronx cheer that could be heard all the way to 63d street.

Parke's rides on Plumage, Untimely, and Blast were very skillful. He picked careful paths in the better part of the track with these steeds. But that happened after he had galloped over the worst part of the track with Sally Irene. Those who wagered on Sally Irene would not forgive him even during the brilliant winning streak he hit up later in the afternoon.

It was the second victory for Plumage in three starts and indicated that the daughter of Ballot-Glyn, which races for S. S. Combs of Lexington, Ky., is back to the form she displayed more than a year ago, when she was a factor in rich Oaks events.

Rushes Past Pace Setter.

She had to come from behind, and to come from behind over a heavy track such as Lincoln Fields was yesterday is no easy task. Very Well and Dollar Princess were making a dizzy early pace. Plumage was back about fourth until the field rounded the bend and started the drive down the stretch.

Parke took Plumage extremely wide and evidently found a dry strip in the track. She went on ahead like a cannon ball express and wound up by beating Ald. John Coughlin's Very Well by four lengths. Shaker Lady was third. Plumage paid $7.16. Very Well rewarded the First ward cronies of Bath House John at $22.60 to place.

Large Crowd Attends.

Plumage ran the six furlongs in 1:16 3-5 on a track that was drying out under a warm sun. This was two seconds faster than any of the other horses were able to run the same distance.

A crowd of ten thousand watched Plumage romp to her triumph, indicating that Chicagoans want to cash in on the racing season which is fast drawing to a close on the big tracks.

Pay or Play Rule Invoked in Daily Double

The pay or play rule of the daily doubles had to be enforced for the first time at Lincoln Fields yesterday.

Five minutes before post time for the third race, long after all daily double tickets had been sold, the horse Butch broke out of the paddock and ran away. He finally was captured by C. E. Davidson, who made a flying tackle and grabbed the horse around the neck. Butch fell in the tussle. It was genuine rodeo stuff.

Butch was so badly shaken up he was scratched out of the race after a delay of 15 minutes. On the pay or play rule persons holding tickets on a horse that is scratched get no refunds.

The favorite Tadcaster won the third race after the favorite, Uncle Donald, had captured the second. It appeared that nearly everybody in the crowd had coupled up the two choices. The winning tickets paid $18.72.

Al Simmons, the new White Sox slugger, was a visitor at Lincoln Fields, having driven down from Milwaukee with a party of friends. He told a lot of Sox fans he was glad to join their team. Willie Kamm, the ex-Sox, who has been a frequent Lincoln Fields visitor since the close of the American league season, has departed for San Francisco.

The warning has gone out to horsemen that all available stable room at Sportsman's Park and Hawthorne has been allotted for the fall meet which opens at Sportman's Park on Monday. This means that there will be more than 800 horses available for the 19 days of racing at the half mile track.

2,265 POUNDS OF WRESTLERS ON COLISEUM CARD

The ten wrestlers who will appear in the show Monday night at the Coliseum have a combined weight of 2,265 pounds, an average of 226½ pounds.

Each of the wrestlers weighs over the 200 mark. The lightest is Jimmy Londos, who meets Able Coleman, in the windup. Londos weighs 205, ten pounds less than his foe.

Here are the wrestlers as they meet each other and their weights:

Joe Stetcher (240) vs. George Zaharias (235).

Jim Clinkstock (240) vs. Hans Kampfer (225).

Joe De Vito (225) vs. Paul Harper (220).

Stanislaus Lurik (230) vs. Jack Smith (210).

Londos and Coleman are due in Chicago tomorrow to taper off for their finish match.

Lisle Opens Junior College Season with Morton Team

The Lisle college football eleven of Lisle, Ill., will open the Northern Illinois Junior College conference schedule against Morton college at Cicero tomorrow afternoon.

SMITTY—AN UPRIGHT YOUNG MAN

NEWS FROM THE RACE TRACKS

LINCOLN FIELDS CHART

FIRST RACE—Weather clear. Track heavy. Six furlongs. Two year olds. Claiming. Purse $800. Net value to winner, $625; second, $100; third, $50; fourth, $25.

Horse and jockey—	Wt	PP	St	¼	½	¾	Str	Fin	Eq odds
POLYGENY (J. Carroll)	113	2	3	3½	3½	2½	1½	1	2.70-1
FAIR LOGAN (E. Moran)	113	1	1	1½	1½	1½	2½	2	3.70-1
*SARSITA (J. Lhe)	105	3	2	2½	2½	3½	3½	3	18.00-1
*DIXIE (A. Parke)	102	4	4	4½	4½	4½	4½	4	9.30-1
*LOVE SAND (N. Jones)	102	5	5	5½	5½	5½	5½	5	9.30-1
*FLIRTING (C. King)	102	6	6	6½	6½	6½	6½	6	9.30-1
LITTLE GERTIE (A. Richard)	107½	7	7	7½	7½	7½	7½	7	13.00-1
FIFTY FIFTY (C. Corbett)	113	8	8	8	8	8	8	8	10.70-1
JUST UMBER (B. Fleurty)	104½	9	9	9	9	9	9	9	17.40-1

*Apprentice allowance claimed. Time, :24 4-5, :50, 1:18 2-5. Two dollar mutuels paid: Polygeny $3.46 straight, $4.32 place, $2.86 show; Captain Logan $10.16 place, $6.20 show; Sarsita, $9.20 show. Winner trained by J. McGee. Went to post at 2:15½. At post 9 minutes. Start good from machine. Won driving; place same.

SECOND RACE—Six furlongs. Two year olds. Maidens. Special weights. Purse $800. Net value to winner, $625; second, $100; third, $50; fourth, $25.

Horse and jockey—	Wt	PP	St	¼	½	¾	Str	Fin	Eq odds
UNCLE DONALD (J. Smith)	115	4	6	6½	5½	2nk	1nk	1	3.30-1
KNOZ (E. Foo)	115	3	4	2½	1½	1½	2½	2	7.70-1
SINGLE STRIKE (A. Anderson)	115	5	3	1½	2½	3½	3½	3	21.20-1
FAIR DELIGHT (O. Laidley)	115	9	2	3½	3½	4½	4nk	4	4.85-1
SWEET FLAG (W. Moran)	115	11	12	11½	10nk	8½	6½	5	24.07-1
RICH LEGEND (H. Pagur)	115	12	11	12	11½	9½	7½	6	10.42-1
SUNLOW (S. Arnold)	115	8	10½	9½	7½	7½	8½	7	11.70-1
SALUT D'AMOUR (D. McAuliffe)	115	2	5	4½	4½	5½	5½	8	9.75-1
AVAIL (A. Richard)	115	6	9	10	9½	10	9½	9	10.70-1
RED CLOUD (C. Corbett)	115	7	7	7½	8½	11½	10½	10	10.70-1
SWEEPMORE (C. Corbett)	115	10	8	8½	12	12	11½	11	20.80-1
MASTER BRUCE (F. Chiavetta)	115	13	13	13	13	13	12	12	20.80-1

†Field. Time, :25, :50 3-5, 1:19. Two dollar mutuels paid: Uncle Donald, $8.60 straight, $4.58 place, $3.52 show; Bianca, $4.52 place, $3.60 show; Single Strike, $7.08 show. Winner trained by C. Bruce. Went to post at 3:41½. At post 5½ minutes. Start good from machine. Won driving; place same.

THIRD RACE—Six furlongs. Three year olds. Claiming. Purse $800. Net value to winner, $625; second, $100; third, $50; fourth, $25.

Horse and jockey—	Wt	PP	St	¼	½	¾	Str	Fin	Eq odds
TADCASTER (F. Chiavetta)	113	6	6	5½	4½	1½	1½	1	3.00-1
ESSENTIAL (J. Smith)	113	4	4	4½	3½	2½	2½	2	3.00-1
*BAY ROSE (M. Calvert)	107	3	3	3½	2½	3½	3½	3	8.10-1
WORMIE (E. Marshio)	107	7	7	7½	6½	5½	4½	4	6.70-1
*SALLY IRENE (A. Parke)	107	5	5	6½	5½	4½	5½	5	8.10-1
*BEGGAR LADY (D. Dickson)	101	8	8	8	8	8	6	6	30.40-1

*Apprentice allowance claimed. Time, :24 3-5, :49 3-5, 1:18. Two dollar mutuels paid: Tadcaster, $4.72 straight, $3.56 place, $2.14 show; Essential, $7.18 place, $2.56 show; Bay Rose, $2.18 show. Winner trained by H. Hingby. Went to post at 3:17½. At post 7 minutes. Start good from machine. Won driving; place same.

FOURTH RACE—Six furlongs. Two year olds. Claiming. Purse $800. Net value to winner, $625; second, $100; third, $50; fourth, $25.

Horse and jockey—	Wt	PP	St	¼	½	¾	Str	Fin	Eq odds
*UNTIMELY (M. Parke)	102	10	1	1½	1½	1½	1½	1nk	3.45-1
CRATWINK (C. Kandell)	113	7	2	2½	2½	2½	2½	2	3.45-1
MARSHIAN CHAN (W. Moran)	113	3	3	3½	3½	3½	3½	3	3.35-1
*SUE TERRY (B. Marshio)	104	7	7	6½	5½	4½	4½	4	57.20-1
UPON (L. Neel)	108	2	4	4½	4½	5½	5½	5	17.20-1
*INDIAN MIST (M. Calvert)	104	9	9	9½	9½	8½	7½	6	17.20-1
HAPOSIA (G. Arnold)	105	4	8	10	10	9½	8½	7	10.17-1
PETE O. (Laidley)	110	5	5	5½	6½	6½	6½	8	7.75-1
TUTT HIGH (A. Anderson)	110	8	6	8	8	10	10	9	†57.92-1
FLYING PILGRIM (D. McAuliffe)	111	6	10	9½	7½	10	10	10	†57.92-1

*Apprentice allowance claimed. †Field. Time, :24 3-5, :50 1-5, 1:19. Two dollar mutuals paid: Untimely, $8.86 straight, $4.36 place, $2.86 show; Chatwink, $5.00 place, $3.80 show; Marse Chan, $3.48 show. Winner trained by C. F. Phillips. Went to post at 3:43½. At post 6 minutes. Start good from machine. Won driving; place same.

SIXTH RACE—Six furlongs. Three year olds and up. Claiming. Purse $800. Net value to winner, $625; second, $100; third, $50; fourth, $25.

Horse and jockey—	Wt	PP	St	¼	½	¾	Str	Fin	Eq odds
*PLUMAGE (M. Parke)	108	6	4	3½	2½	1½	1½	1	2.55-1
*VERY WELL (L. Cantrell)	106	4	2	1½	1½	2½	2½	2	32.25-1
*SHAKER LADY (N. Jones)	102	3	1	2½	3½	3½	3½	3	7.30-1
JOURNEY'S END (C. Corbett)	113	1	6	4½	4½	4½	4½	4	2.50-1
DEPRESSION (W. Moran)	110	2	3	5½	5½	5½	5½	5	15.44-1
DOLLAR PRINCESS (O. Laidley)	110	5	5	6½	6½	6½	6½	6	15.44-1

*Apprentice allowance claimed. Time, :24 3-5, :49, 1:16 3-5. Two dollar mutuels paid: Plumage, $7.16 straight, $3.60 place, $3.00 show; Very Well, $23.00 place, $7.40 show; Shaker Lady, $2.68 show. Winner trained by C. S. Ormsby. Went to post at 4:00½. At post 2½ minutes. Start good from machine. Won easily; place driving.

SIXTH RACE—One and one-eighth miles. Four year olds and up. Claiming. Purse $800. Net value to winner, $625; second, $100; third, $50; fourth, $25.

Horse and jockey—	Wt	PP	St	¼	½	¾	Str	Fin	Eq odds
QUIBBLER (D. McAuliffe)	113	7	8	8½	7½	5½	2½	1	6.70-1
SCANDAL SHEET (A. Anderson)	108	4	1	1½	1½	2½	2½	2	13.80-1
MRS. FOSTER (C. King)	107	5	4	2½	3½	3½	3½	3	2.70-1
FIFTY YEARS (A. Richard)	112	1	2	3½	4½	4½	4½	4	42.60-1
*ALTO (J. Flynn)	110	6	6	7½	6½	6½	5½	5	38.40-1
ROCKY WAY (J. Kellum)	115	3	7	8	8	7½	6½	6	39.1
*OH YEAH (L. Cantrell)	102	1	5	6½	5½	8	8	7	42.60-1
*UNDERDUN (M. Parke)	107	8	3	4½	6½	8	8	8	4.25-1

*Apprentice allowance claimed. Time, :25 3-5, :51 4-5, 1:18 2-5, 1:46 1-5, 1:54. Two dollar mutuels paid: Quibbler, $15.50 straight, $9.80 place, $6.10 show; Scandal Sheet, $11.80 place, $6.40 show; Mrs. Foster, $4.80 show. Winner trained by H. C. McConnell. Went to post at 4:58. At post 2¼ minutes. Start good from machine.

EIGHTH RACE—One and one-sixteenth miles. Claiming. Three year olds and up. Purse $800. Net value to winner, $625; second, $100; third, $50; fourth, $25.

Horse and jockey—	Wt	PP	St	¼	½	¾	Str	Fin	Eq odds
CLASHY'S CHOICE (C. Corbett)	110	4	1	1½	1½	1½	1½	1	1.70-1
*LAST ATTEMPT (C. King)	103	6	5	2½	2½	2½	2½	2	4.60-1
*FIRED AUGH (J. Flynn)	106	3	2	3½	3½	3½	3½	3	12.20-1
*PIECEMEAL (M. Parke)	102	1	3	5½	5½	4½	4½	4	2.75-1
*MORE POWER (L. Cantrell)	110	5	6	4½	4½	5½	5½	5	5.75-1
DISPATCHER (N. Burrer)	108	2	4	6	6	6	6	6	50.15-1

*Apprentice allowance claimed. Time, :25 2-5, :51 2-5, 1:18, 1:46 1-5, 1:53 4-5. Two dollar mutuels paid: Clashy's Choice, $4.20 straight, $3.66 place, $2.72 show; Last Attempt, $5.66 place, $4.12 show; Fred Auerbach, $4.58 show. Winner trained by J. Howard. Went to post at 5:23. At post 1¼ minutes. Start good from machine.

[Copyright: 1932: By Daily Racing Form Publishing company.]

LINCOLN FIELDS ODDS & JOCKEYS

FIRST RACE—Claiming, 2 year olds, 7 furlongs:

Horse.	P.P.	Wt.	Jockey.	Odds.
Sizzling	9	110	No boy	4-1
Axtel	5	110	No boy	4-1
High Explosive..	3	105	W. Moran	8-1
Missile	8	100	M. Parke	5-1
Biota	7	104	C. Corbett	4-1
Red Cinders	1	109	G. Elston	6-1
Prince Sulieman	11	112	R. Finnerty	10-1
Sunny Sideup	10	104	C. King	15-1
Palatine	6	109	H. Tinker	15-1
Little Connelly	4	105	G. Arnold	30-1
Knowledge	2	109	A.Anderson	30-1

SECOND RACE—Claiming, 3 year olds and up, 6 furlongs:

Morsun	4	116	A. Richard	5-2
The Bard	9	108	H. Tinker	30-1
Blighter	2	114	M. Calvert	8-1
Grey Kitty	12	111	O. Laidley	6-1
Infinity	1	112	L. Cun'gham	3-1
Donday	8	108	No boy	6-1
Hamb'ger Jim	11	107	No boy	10-1
Beekeeper	7	107	No boy	15-1
Royal Lassie	6	107	C.Hainsw'h	15-1
Verity Ballot	5	104	J. Flynn	20-1
Selina	12	112	O. Laidley	20-1
Scotland Beauty	15	108	D.McAu'liffe	20-1
Plunging Sun	12	111	No boy	20-1
Peace Lady	14	104	M. Parke	30-1
Little Buster	13	103	L. Cantrell	30-1

THIRD RACE—Five and one-half furlongs, 2 year old maidens:

Alma S.	14	112	W. Carroll	4-1
North Shadow	1	112	G. Arnold	8-1
Bright Chestnut	3	112	A.Anderson	3-1
Tea Topics	5	112	O. Laidley	4-1
Lucille Wright	8	112	No boy	5-1
Scram	9	112	G. Elston	10-1
†Rose Glory	16	112	C. Corbett	15-1
†Perfect Dream	15	112	C. Corbett	15-1
Stately Lady	12	112	L.Cun'ham	15-1
Dixie Moon	13	112	No boy	20-1
Deb	9	112	No boy	20-1
Nanny D.	4	112	D.McAu'liffe	30-1
Mimira	6	112	S. Marshio	30-1
New Baby	7	112	W. Moran	30-1
Annie Ormont	10	112	A. Richard	30-1
Santa Roma	11	112	No boy	30-1

†D. M. Rhodes entry.

FOURTH RACE—Claiming, 3 year olds and up, 6 furlongs:

Winnie C.	11	109	B. Montgy	8-1
Gunfire	3	115	O. Laidley	2-1
Big Play	13	108	G. Elston	10-1
Rolling Sea	15	112	W. Moran	3-1
Polyp	6	103	J. Flynn	8-1
Taddywawa	7	107	C. King	6-1
Forget Not	2	112	M. Dupuy	15-1
George Maypole	12	107	A. Childress	15-1
American Queen	8	104	M. Calvert	20-1
Miss Perfection	5	112	No boy	20-1
Lawyer	5	112	A.And'son	30-1
Curiney	9	111	J. Kellum	20-1
Betty Bowman	1	104	D. Dickson	30-1
Hour Wood	10	109	No boy	30-1
Jargon	14	104	No boy	30-1

FIFTH RACE—Claiming, 3 year olds, 7 furlongs:

Bettina H.	9	105	No boy	4-1
Star Brook	5	110	No boy	8-1
Printemps	1	112	L. Cun'gham	6-1
Kilmore	2	110	No boy	3-1
Monk's Star	8	109	A. Richard	5-1
Bonnie Maris	3	107	M. Calvert	10-1
Red Roamer	6	107	M. Parke	15-1
Hopulikit	7	109	T.P.Martin	15-1
Sporting Pearl	10	105	No boy	20-1
Sym Jack	11	105	No boy	30-1
Chiltex	4	105	R. Finnerty	30-1

SIXTH RACE—Claiming, 3 year olds and up, 1¼ miles:

El Puma	8	109	E. Arcaro	8-5
Jodie K	4	107	No boy	20-1
Flying	3	111	No boy	3-1
Anita Ormont	1	110	M. Calvert	4-1
Hatteras	5	114	A. Richard	5-1
Curmudgeon	7	111	M. Parke	10-1
Happy Fellow	2	107	No boy	15-1
Our Grief	2	108	C. Corbett	15-1

SEVENTH RACE—Claiming, 3 year olds and up, 1¼ miles:

Scandal Sheet	11	102	No boy	8-1
Dawn Mist	6	102	No boy	4-1
Garrick	10	110	M. Calvert	10-1
Lady Gibson	7	110	No boy	6-1
Nukols Boy	4	107	No boy	6-1
Beautiful Doll	12	107	M. Parke	5-1
Foolhardy	5	110	A.Anderson	8-1
Beauty Secret	2	104	C. Corbett	8-1
Lawful Gamble	13	103	No boy	15-1
Elkhart	1	105	J. Flynn	15-1
J. A. Wright	3	110	W. Moran	20-1
Fast Life	8	105	No boy	30-1
Truxton	9	110	E. Neal	30-1

EIGHTH RACE—Claiming, 3 year olds and up, 1¼ miles:

Cuddle	12	107	R. Finnerty	3-1
Winnie Jo	11	112	W. Moran	4-1
Lazy Mary	1	102	J. Neel	4-1
Mother's Choice	9	102	No boy	6-1
Galahad	10	112	No boy	6-1
Last Attempt	13	102	C. King	8-1
Golflax	11	107	No boy	10-1
Plutarch	7	110	No boy	15-1
Storm Angel	3	107	T.P.Martin	20-1
Blue Cloud	8	110	C. Corbett	30-1
Lapidary	5	105	No boy	30-1
Bosky	6	110	M. Dupuy	30-1
How	2	105	N. Burrer	30-1

SAVE JOHN RUSKIN CIGAR BANDS

John Ruskin CIGARS

Ask your dealer for new Premium Catalog listing hundreds of articles given FREE for John Ruskin bands. You will enjoy John Ruskin Cigars, either size, *Perfecto Extra* or *Panetela*.

NATHAN FOX CO., INC., DISTRIBUTORS, CHICAGO

NOW 5c

SATISFY 10c SMOKERS

TODAY'S SELECTIONS

LINCOLN FIELDS.

1—Sizzling, Axtell, High Explosive.
2—Morsun, The Bard, Blighter.
3—Alma S., North Shadow, Bright Chestnut.
4—Winnie C., Gun Fire, Big Play.
5—BETTINA H., Starbrook, Printemps.
6—Elpuma, Jodie K., Flying.
7—Scandal Sheet, Dawn Mist, Garrick.
8—Cuddle, Winnie Jo, Lazy Mary.

LAUREL.

1—Fair Crest, Bran Muffin, Darkling.
2—Outlaw, Luckite, Creek.
3—Vishnu, Camp Boss, Hacky H.
4—Pompoleon, Jungle King, French Knight.
5—SEMAPHORE, Glastonbury, Siskin.
6—Fervid, Jolly Pilot, Prince Fox.
7—Syriac, Vimont, Monocle.

JAMAICA.

1—SWINWOOD, Capt. Jerry, Dunbar.
2—Prize Day, Sun Shadow, Peacock Alley.
3—Jubilation, Donate, Gold Sweeper.
4—Wonderful, Regal Flag, Chipper.
5—Pook's Hill, Happy Knot, Via Appia.
6—Renaissance, Moina, Sun Mission.

FAIRMOUNT.

1—Hasty Polly, Budget, Silent Vote.
2—Miss Peggy, Delma Dunn, Irfaneh.
3—Venda French, Lavender Lady, Cuban Pete.
4—Sand Fiddler, The Break, Crowned Head.
5—SOBIEHA, Noah's Pride, Flag Bearer.
6—Ottie M., Explode, Paul T.
7—Kathryn, Anne Arundel, The French Rose.
8—Bounding Deep, Earl of Warwick, Toman.

FAIRMOUNT ENTRIES.

FIRST RACE—Purse $400, claiming, 3 year olds, 6 furlongs:

Memphis Lass	110	*Pennant Bearer	106
Silent Vote	113	Title Star	108
*Abstain	100	*Sweetie	103
Budget	106	Well Heeled	106
*Doctor Happy	106	Sketch	100
*Hasty Polly	108	*Petite Noyes	106
Chiefs Camille	110	Adrian	111
Morwich Niece	108	*Baby Jane	103
Tricycle	111	Escobe Prize	111

SECOND RACE—Purse $400, claiming, 4 year olds and up, 6 furlongs:

Arcadian Flag	111	*Delma Dunn	108
*Nose Gay	108	*Purple Robe	108
Ciela	100	Irfaneh	109
Black Darling	112	Minot	112
*All Columbia	108	Tuscumbia	112
Bye Bye Blackbird	109	*Wise Susan	106
*Miss Peggy	108	*Pride of Texas	107
Belarion	111	*Kingsport	110
Granite Dust	109	*Waukeen Coole	104

THIRD RACE—Purse $400, claiming, 3 year old and four year old maidens, 6 furlongs:

Wild Rose	108	Battling Bill	108
Eldridge	108	Flying Boy	108
Politian Lake	111	Eye White	111
Cuban Pete	109	Ormonsme	111
Cy Rubens	111	Ormonde	111
Verda French	108	Vandoser	108
Thalo	108	Vanthopia	108
Peace Nut	109	Goose Bone	108
Lavendar Lady	105	Muir Station	108

FOURTH RACE—Purse $400, claiming, 3 year olds and up, 1¼ miles:

Sand Fiddler	108	Crowned Head	114
Vagabond	114	Donsun	109
*Happy Lad	110	The Break	109

FIFTH RACE—Purse $600, handicap, all ages, 6 furlongs:

†Thistle Ann	107	‡Border Warrant	108
‡Sun Gros	105	Starboard Light	118
*Sobieha	112	†Thief Lynn	100
*Flag Bearer	105	†Commandman	108
Neli Kuhiman	100	Ante Bellum	106
‡Major Lanphier	104	Noah's Pride	114
†George Collier entry. ‡E. Charles, and G. F. and C. Lebus entry. §E. and Mrs. E. McCaun entry.			

SIXTH RACE—Purse $400, claiming, 2 year olds, 5½ furlongs:

Magnitude	105	Ramsdell	104
Cliftons Queen	107	Explode	108
Black Flash	104	Little M.	108
Golden Sport	104	Paul T.	114
Statecraft	104		

SEVENTH RACE—Purse $400, claiming, 3 year olds and up, 1 mile and 70 yards:

Ever Faithful	100	*Anne Arundel	111
*Transformation	108	*The French Rose	111
*Ellen D	105	Nisis	103
*Fair Catch	105	Tittle Mouse	108
*Srdka	101	*Southland Belle	108
*Irene T	101	Catalans Idol	99
*Kathryn	108	Bar Rose	104

EIGHTH RACE—Purse $400, claiming, 3 year olds and up, 1¼ miles:

Checkmate	111	*First Rate	102
*Odra	105	*Northern Water	108
*Justa Rus	107	Mohaches	115
Toman	111	*Little Chip	108
*Miss Mildred	103	Sounding Deep	115
Water Mole	107	*Alma	107
*Vole	110	*Lucky Pal	110
*Earl of Warwick	110	*Talladega	106
*Drastic Ann	95	Noble Wreck	111

*Apprentice allowance claimed.

JAMAICA ENTRIES.

FIRST RACE—Purse $800, claiming, 2 year olds, 5½ furlongs:

Capt. Jerry	122	Sir Gareth	117
Golden Princess	115	Spanish Isle	117
Long Chance	122	Swinwood	122
Fly On	117	Vesna	110
Flying Sister	122	Valehas	122
Dunbar	122		

SECOND RACE—Purse $800, claiming, 3 year olds and up, mile and 70 yards:

Warden	113	Conacher	115
Rod Rack	117	Peacock Alley	111
Plum Run	108	*Sun Teatime	105
Affirmative	113	Sun Shadow	121
Prize Day	118	Zaidee	114

THIRD RACE—Purse $800, claiming, 3 year olds and up, 6 furlongs:

Beetuile	114	†Natural Charm	104
Lebam	108	Jubilation	114
Macee	114	Chatterway	111
*Capricious	102	Pecan	114
Boundary	110	Gold Sweeper	112
Rose Hogan	111	Wee Violet	105
Donate	114	Floorwalker	110
Tiny Wrack	107	Prince Sweep	110

FOURTH RACE—Purse $800, claiming, 3 year olds and up, mile and 70 yards:

Yancey	111	Regal Flag	113
*Chipner	108	*Twisted Threads	111
Salama	111	*Young John	111
Pintail	104	Marvex	104
†Wonderful	110	Foxiana	112

FIFTH RACE—Purse $800, conditions, fillies, 2 year olds, 5 furlongs:

Bown Wren	107	Happy Knot	110
Golden Princess	110	Via Appia	110
Fair Flirt	107	Merry Caroline	110
Poonah	122		

SIXTH RACE—Purse $800, claiming, 3 year olds and up, 1¼ miles:

Renaissance	108	Moline	111
*War Plane	108	Sun Mission	109

*Five pounds claimed. †Seven pounds claimed.

LAUREL RESULTS.

FIRST RACE—Purse $1,000, claiming, two year olds, six furlongs:

Filter, 117 (Beishak)	3.80	2.80	2.50
Tabaku, 112 (Kurtsinger)		5.20	4.50
Half Saint, 109 (Steffen)			15.40

Time, 1:14 2-5. *Due In, Rimeur, Keltwick, *Altus Nuba, *Unfair, New Sun, Arrowswift, Volwood, and En Passant ran. *Field.

SECOND RACE—Purse $1,500, steeplechase, three year olds and up, maidens, about two miles:

*Argonaut II, 143 (McG'a)	3.80	4.10	3.50
†Quick March, 150 (Bau'n)		4.10	3.70
Light Flume, 140 (Shaler)			12.80

Time, 4:15. †Foray (Mirton, Miss Henrietta, Bradley, Deer, Daniel Scott, *Adjust, ‡Flag Rock, §Sid, and Mellita ran. *Stewart entry; †Whitney entry; ‡Barry Vail entry; §Queens City entry.

THIRD RACE—Purse $1,500, allowances, two year old fillies, five and one-half furlongs:

*Enactment, 111 (Jones)	5.30	2.90	2.40
Babee, 111 (Callahan)		3.40	4.50
†Fine Fibre, 107 (Schuttle)			7.20

Time, 1:08 2-5. *Pompalo, Sugar Cake, Marquetry, Sue Jones, Fayene, Pernickety, and Canter Lane ran. †W. R. Coe entry.

FOURTH RACE—Purse $1,000, claiming, three year olds and up, 1¼ miles:

Sweeping Light, 112 (Seis'r)	5.30	3.10	2.10
Unencumbered, 110 (Stud'r)		3.70	2.40
Pencader, 108 (Hanford)			2.10

Time, 1:48 3-5. All Rowes and Mad Wind ran.

FIFTH RACE—Purse $1,200, allowances, three year olds and up, fillies and mares, six furlongs:

Canron, 107 (McCoy)	9.70	4.70	2.60
Risque, 117 (Steffen)		4.40	2.70
Con Amore, 114 (Remillard)			2.30

SWEET WAITS 9 YEARS TO REPEAT A GOLF TRIUMPH

Shoots 218 for 1st Place in Auchtermuchty.

BY CHARLES BARTLETT.

Nine years is a long time between successful pilgrimages to the Auchtermuchty, Oak Park Country club's famous invitational tournament, but Art Sweet, the golfing journalist from Edgemoor, completed that span yesterday by winning the sixteenth revival of the event. His 54 hole score for the two days' play was 218. This, with his handicap of six, also gave him low net honors for the tournament, but he contented himself with taking low gross and a portion of the foursome prize. Sweet won the Auchtermuchty also in 1923.

Sweet finished the first day of play Wednesday with 106, two under par for 27 holes, and was only four over yesterday with 112, so exceeded the card for the west side course by only two strokes in two days of play to lead home one of the best fields ever registered for the Auchtermuchty.

Foursome Hits Prize List.

Sweet's foursome, the other members of which were J. Douglas Casey of Riverside, Harry E. Radix of Ridgemoor, and Dr. G. E. Meyer of the home club, had a near monopoly on the prize list. They won the 54 hole low gross foursome prize with a total of 904.

Radix, vice president of the C. D. G. A., in addition to sinking three chip shots and holding out a forty foot putt for four birdies yesterday, won fourth low net prize with 232. Casey walked off with the 54 hole low net prize with 221. Dr. Meyer came in for another prize when he shot an 89 for second low gross yesterday.

Who's Who Among Winners.

The prize list follows:

LOW GROSS, 54 HOLES: Class A—Art Sweet, Ridgemoor, 218. Class B—J. C. Towle, Oak Park, 263. Class C—B. E. Mills, Butterfield, 291.

LOW NET, 54 HOLES—J. Douglas Casey, Riverside, 221; G. L. Spence, Oak Park, 225; Russell Martin, Flossmoor, 231, and Harry E. Radix, Ridgemoor, 232.

LOW GROSS FOURSOME, 54 HOLES—Sweet, Radix, Casey, and Meyer, 904; A. A. Basse [Oak Park], W. G. Jones [Oak Park], Storrs Baldwin [Kildeer], and E. J. Kneip [Glen Oak], 965.

LOW GROSS, 18 HOLES, WEDNESDAY: Class A—Dr. R. W. Upp, Glen Oak, 81. Class B—H. A. Huskey, unattached, 87. Class C—E. R. Kanders, Dallas, Tex., 103.

LOW GROSS, 18 HOLES, THURSDAY: Class A—Waldo Ames, Brookwood, 85. Class B—Dr. G. E. Meyer, Oak Park, 89. Class C—D. S. Stratton, Oak Park, 99.

LOW NET, 18 HOLES, WEDNESDAY—C. A. Botel, Westmoreland, 68; Dr. H. J. Stewart, unattached, 74.

LOW NET, 18 HOLES, THURSDAY—Ray Simpson, Butterfield, 75; E. R. Litsinger, Beverly, 76.

LOW GROSS, 9 HOLES, WEDNESDAY: Class A—John Lehman, Olympia Fields, 37. Class B—Homer McKee, Olympia Fields, 42. Class C—Stewart Spence, Long Beach, Ind., 50.

LOW GROSS, 9 HOLES, THURSDAY: Class A—C. N. Booth, Detroit, Mich., 43. Class B—Dr. C. L. Belding, Westward Ho, 43. Class C—Harold Peterson, Oak Park, 51.

LOW NET, 9 HOLES, WEDNESDAY—R. S. Salter, Glen Oak, 33; E. G. Johnson, Oak Park, 35.

LOW NET, 9 HOLES, THURSDAY—Carl Howe, Oak Park, 35; E. M. Pray, Brookwood, 37.

Fifty-four hole scores follow:

Art Sweet, Ridgemoor	218	6	212
J. Douglas Casey, Riverside	227	6	221
G. L. Spence, Oak Park	279	54	225
J. C. Towle, Oak Park	263	36	227
Russell Martin, Flossmoor	235	4	231
B. E. Mills, Butterfield	291	60	231
Harry E. Radix, Ridgemoor	262	30	232
Dr. H. J. Stewart, unattached	290	58	232
C. A. Botel, Westmoreland	292	58	234
Dr. Lester F. Bryant, Oak Park	269	34	235
James Duffy, Brookwood	337	102	235
John Lehman, Olympia Fields	297	0	237
Storrs Baldwin, Kildeer	279	42	237
A. A. Basse, Oak Park	272	34	238
Dr. R. J. Lewis, Oak Park	267	28	239
Dr. R. W. Upp, Glen Oak	251	12	239
Dr. G. E. Meyer, Oak Park	278	36	239
E. G. Johnson, Oak Park	280	40	240
Waldo Ames, Brookwood	270	30	240
Guy Miller, Butterfield	276	36	240
W. J. Conlon, Oak Park	293	52	241
Dr. J. H. Evans, Oak Park	295	54	241
E. J. Kneip, Glen Oak	264	22	242
M. B. Howe, unattached	301	58	243
D. F. Thomas, Oak Park	297	54	243
W. H. De Witt, Skokie	286	42	244
R. W. Hosmer, Shore Acres	334	90	244
Dr. C. L. Belding, Westward Ho	281	36	245
Robert Wagner, Riverside	269	24	245
E. M. Pray, Brookwood	287	42	245
Dr. J. Theobald, Oak Park	273	28	245
Ralph Sargent, Knollwood	293	48	245
S. J. Steele, Oak Park	281	34	247
S. Pence, Long Beach, Ind.	323	76	247
H. O. Owen, Edgewater	311	64	247
D. G. Lamberson, Oak Park	305	58	247
Carl Howe, Oak Park	294	46	248
J. B. McAllister, unattached	284	36	248
Dr. R. Trimmer, Brookwood	270	22	248
H. J. Reynolds, North Shore	272	24	248
W. G. Jones, Oak Park	288	40	248
S. A. Pope, Oak Park	285	36	249
H. A. Huskey, unattached	301	52	249
J. Crawford, Evanston	279	30	249
E. R. Litsinger, Beverly	291	42	249
M. R. Holt, Champaign, Ill.	291	42	249
D. S. Stratton, Oak Park	315	66	249
M. M. Billings, Exmoor	298	48	250
Dr. S. J. Knowles, Park Ridge	302	52	250
J. R. Porter, Oak Park	304	54	250
F. J. Henry, Oak Park	323	72	251
M. R. Curran, Bob O' Link	279	28	251
W. E. Rollo, unattached	293	42	251
R. R. Reno Jr., Brookwood	297	46	251
W. M. Booth, Detroit, Mich.	275	24	251
Dr. N. Kettlewell, Sunset Ridge	294	42	252
W. H. Spear, Oak Park	277	24	253
R. I. Read, Oak Park	295	42	253
G. D. Wilkinson, Oak Park	295	42	253
W. F. Quarrie, Ridgemoor	311	58	253
E. R. Kanders, Dallas, Tex.	319	66	253
H. A. Knight, Oak Park	278	24	254
A. Semones, Olympia Fields	278	22	256
R. J. Bailey, Butterfield	290	34	256
R. K. Heist, unattached	290	34	256
Dr. H. Culver, Evanston	284	28	256
W. A. Mayfield, Calumet	309	52	257
G. C. Davis, Oak Park	291	34	257
P. H. Harrington, Westmoreld	303	46	257
L. A. Drew, Kildeer	304	46	258
R. H. Quayle, Brookwood	277	18	259
J. W. Bingham, Oak Park	311	52	259
John Teist, Oak Park	294	34	260

Patrick Battles Williams Tonight in Fronton Ring

Mickey Patrick, East Chicago, Ind., light heavyweight, and Roy Williams of the south side meet in a ten round bout at the Rainbo Fronton, Clark street and Lawrence avenue, tonight. It will be the first indoor show presented by Promoter Grant Kromenaker, who has presented bouts at Northwestern stadium the last two summers.

An eight round semi-windup, a six round bout, and two matches at four rounds will comprise the supporting card.

Danny Delmont and Jackie Davis meet in the eight round battle. Delmont lost a close decision to Prince Saunders recently. Davis beat Irish Kennedy at Ste. Saint Marie, Mich., several weeks ago.

Mique Malloy, White City promoter, said yesterday that he is planning to bring five of the best boxers in Cincinnati, O., to Chicago to face local boxers next week. A show is scheduled at White City Monday, but Malloy said the card will be postponed until late next week.

DICK TRACY—The Eyes Behind the Veil

CHEE—I TINK I'LL TROT DOWN TO THE CORNER AND GIT ME AN ICE CREAM CONE WHILE TRACY'S TALKING OVER DE PHONE.
WOODEN GUN
'COURSE TRACY SAID FER ME NOT TO LEAVE D'HOUSE—BUT IT'S ONLY A BLOCK DOWN HERE TO DE DRUG STORE.
MEANWHILE, STEVE'S PAL, JOE, ATTIRED IN THE STOLEN DRESS, FINDS HIS PATIENT DAY'S VIGIL REWARDED. THE KID WALKS DIRECTLY PAST HIM AND INTO THE STORE..
GIMME A ICE CREAM CONE AND MAKE IT SNAPPY.
?

COMING DOWN AUCHTERMUCHTY

D. F. Thomas, F. W. Miller, and Alex McKay as they completed the second day's play in the Auchtermuchty, Oak Park Country club's invitational golf tourney. The event is named Auchtermuchty (winding stream in Scotch) because a stream crosses 14 of the 18 holes.

[TRIBUNE Photo.]

Gophers Back in Form; Plan Pass Attack

[Continued from first sport page.]

of gridiron strategy. He fits into the first team backfield of Manders, Francis Lund and Capt. Walter Haas. Sam Swartz is another first stringer. He twisted an ankle in practice yesterday, but X-ray photographs showed there was no break and Swartz will be ready for duty Saturday.

Kickers Can't Match Moss.

Minnesota's other problem, outside that of generalship, is lack of a kicker. The best Bierman can hope for against Paul Moss of Purdue is fair kicking, and it may fall below that average rating. Moss, by his punting last week in the Kansas State game, was an overpowering factor in the Boilermakers' success. He kicked out of bounds on the one foot line, which led directly to the blocking of a Kansas State punt and a safety. Three times afterward Moss punted out within the ten yard line and the old system of kick and follow the ball to make the other fellow lose the game, never was exemplified better.

Francis Lund, sophomore half back, is Minnesota's best kicker at this time, but his performances are erratic. Lund is long legged and steady under stress of rushing opponents, but his kicking ability is acquired and not natural. Lund, however, is an instinctively good open field runner. He also has been given the passing assignment, but the burden of multiple duties will weigh heavily on inexperienced shoulders.

Minnesota may attempt to offset its uncertain punting by quick kicking the ball over the heads of the secondary defense on first or second down. The formation used by Bierman before the shift lends itself to such tactics.

Ends, Tackles Are O. K.

Minnesota is well protected at end with four capable players; has at least two grade A tackles, an experienced center in Roy Oen, and average guards. Frank Larson understudies the veteran Brad Robinson at one end while Al Papas and Bob Tenner are scrapping for the other end position. Ken Gay and Marshall Wells are the veteran tackles.

Elmer Apmann is filling Munn's old job at guard. Apmann now is playing under his third coach, having served under Dr. Clarence Spears and Fritz Crisler. He was out of school last year. Bruhn recently has been at the other guard, but Bierman has several lettermen available, among them Sulo Koski, Jim Dennerly and Ellsworth Harpole.

About 20,000 are expected to attend the Big Ten opener.

PURDUE TAKES 35

Lafayette, Ind., Oct. 6.—[Special.]—Thirty-five members of Purdue's football squad left here tonight for Minneapolis, where the Boilermakers will play Minnesota in the Big Ten opener on Saturday. A crowd of 6,000 students and townspeople cheered the team at the station.

Charles Meade, reserve full back, was left behind because of injuries. Dutch Fehring, veteran tackle, whose injuries kept him out of the Kansas State game, made the trip, but it is doubtful whether he will appear in the lineup.

Third Victory Goal of De Paul Eleven Tonight

De Paul university will seek its third football victory of the year tonight, when it meets Western State of Kalamazoo, Mich., at Loyola stadium. The Michigan eleven also has won its first two games.

De Paul opened with a triumph over St. Viator and last week staged a last minute march to defeat Illinois Wesleyan.

Although held to small scores, the Blue Demons have outgained their opponents by wide margins in first downs and yards. Scrimmages of the last week indicated that the De Paul offense has begun to click effectively in the scoring zone with the result that Western State is expected to have a difficult time stopping Ted Jablonski, full back, and Capt. Matty Steffen, left half back.

Jim Doody, who has recovered sufficiently to resume his quarter back duties, and Ernie Butcher complete the starting back field.

Jim Gorsky won the starting assignment at center with his excellent showing against Wesleyan. Another who is starting his first varsity contest is Bill Brainard, right end.

Phil Krause again will appear at left end. Ray Schuster and Jack Basquette will be the guards, and Pete Barakis will play left tackle.

John Miller, half back, and George Wurster, end, are Western State's outstanding players. Wurster drops back to pass and punt.

Tonight's lineup:

DE PAUL.		WESTERN STATE.
Krause	L. E.	Wurster
Barakis	L. T.	Pippel
Schuster	L. G.	Curtis
Gorsky	C.	Pingstad
Basquette	R. G.	Gallagher
Cherne	R. T.	Jones
Brainard	R. E.	Cook
Doody	Q. B.	Emory
Steffen [C.]	L. H.	Miller
Butcher	R. H.	Mienbaas
Jablonski	F. B.	Bilski

Referee—Schommer [Chicago]. Umpire—Wyatt [Missouri]. Field judge—Kearns [De Paul].

JOHNSONS MEET EAGLES.

The Oscar C. Johnson football team will play Melrose Park Eagles on the latter's grounds Sunday.

Marshall Plays Rockford in Prep Headliner

Prep Games Today

Marshall at Rockford [8 p. m.].
Joliet at Elgin [8:30 p. m.].
Washington at Froebel [8 p. m.].
Libertyville at Wheaton [7:30 p. m.].
Rochelle at Freeport [8:30 p. m.].

With several veterans, including Dave Krieter, star quarter back, on the sidelines because of injuries, Marshall High school football team will meet Rockford High school in its last practice game of the season tonight at Rockford. The game is one of five which will usher in a busy week-end for teams in the Chicago district.

Krieter's place in the Marshall lineup will be taken by Johnny Schneewind, who has played in both of Marshall's previous pre-season games. Kreiter was injured last Friday night in the game against Elgin.

In other games tonight Joliet will meet Elgin on the latter's field, Washington will face Froebel at Gary, Ind.; Rochelle and Freeport will meet at Freeport, and Libertyville will play at Wheaton.

St. Philip's lightweight team defeated St. Mel, 6 to 0, at Crevier stadium yesterday. Wilson caught a pass from Wall in the first period and ran 20 yards for the touchdown.

Jack La Rocco, star full back, will be unable to play when Proviso meets New Trier at Kenilworth tomorrow in the opening suburban league game. La Rocco was injured in Proviso's game with Roosevelt last Saturday.

Coach Norman Barry will lead 30 members of the De La Salle team to Joliet, where they will open their league schedule tomorrow afternoon. De La Salle was defeated in its first game of the season by St. George, 6 to 0.

Mount Carmel, Catholic league champion, and Leo continued practice yesterday for their charity game at Soldiers' field Sunday. Proceeds of the game will be donated to the Loretta Woodlawn auxiliary.

Cards Change Starting Team for Bear Game

Coach Jack Chevigny plans to make three changes in the Cardinals starting lineup for the National Professional Football league game with the Bears at Wrigley field Sunday. Jake Williams, Texas giant, is slated to start at left guard with Tim Moynihan at center and Phil Handler at right guard. Coach Ralph Jones yesterday decided to employ the men who started against Stapleton last Sunday.

Only one man who played in the first meeting of the Bears and Cardinals in 1920 will be available for Sunday's contest. He is George Trafton, who has been in all 23 battles between the Chicago teams.

Expect New Record at Evanston Track Sunday

A new lap record for the Evanston motor speedway is expected to be set in the qualifying trials for the 100 lap midwestern championship Sunday. Since the opening of the half mile track the stock cars have been getting faster and faster, and the drivers have become more skillful each week in negotiating the flat turns. The lap time has been cut from 41 to 33 seconds.

SVABEKS PLAY PARROTS.

The Svabek Recreations, Midwest football league middleweights, runners-up for the last four years, will play the Berwyn Legion Parrots Sunday at 31st street and East avenue, Berwyn.

In the Wake of the News

MICHIGAN SPIRIT.

ANN ARBOR, Mich., Oct. 6.—About three decades ago, when The Wake was entering newspaper work, University of Michigan alumni in eulogising their college democracy and strength in athletics were wont to call it "The Yale of the West."

That, of course, was at the time when the Big Three of Yale, Harvard, and Princeton were almost the last word in football, when the "Y" on those blue sweaters loomed much larger in a gridiron way than it does today. For since that time state universities have grown in numbers and athletic strength until many colleges are equal or superior to the football elevens of the once Big Three.

Now we assume Michigan alumni would be willing for Yale men, if they wished, to call the New Haven college "The Michigan of the East." Since such adaptation by the Elis is not probable, let's go on with our story.

Michigan spirit to us has been something to admire during our period of observation. It is different—we do not say better—from that of other middle western institutions, yet that difference is difficult to describe. Michigan spirit is not less loyal; indeed, no; it is not less partisan in the best sense of partisanship, and it is not less lasting. Again indeed, no.

Perhaps one might say this Michigan spirit is more tolerant toward athletic rivals, in a sense more cosmopolitan. Whether that is because of a student personnel from many sections of the country or whether it's because Michigan always has been a leader in sports activities we do not pretend to say. The most obnoxious undergraduates and alumni—that is, obnoxious to others—are those whose athletic teams suddenly arise to eminence. The experience is new and something to be talked about.

Michigan is more mature in its athletic triumphs. Because of that, an occasional off season does not call for a wailing wall. Perhaps several bad years, not likely with Michigan's wealth of material, might prove Wolverine adherents only human after all, but so far there have been few occasions when "fire the coach" was the campus and alumni cry. In this respect we must always except that time when the Grand Rapids alumni smeared up the picture a bit only to have the Wolverines take the next three contests on their schedule. And the Grand Rapids gentlemen never have lived it down.

In thus estimating Michigan spirit so highly there is no intention of invidious comparisons. There is perhaps more exuberant, more rampant enthusiasm elsewhere. That is a matter of opinion. Simply stated, Michigan spirit is different, possibly intangibly different, but we interpret it as wholesome and effective for both undergraduates and alumni.

* *

Autumn Elegy.

There's a sadness in the going of the birds,
In the sound of dead leaves rustling in the corn.
There's an emptiness in fields where quiet herds
Now graze, and in the waysides flowers shorn.

Some pleasures, joys, and some fond hopes are flown,
Somehow it all seems quite a part of me—
The faded leaf across my pathway blown,
A dream that once hung laughing on a tree.

J. L.

* *

Wolverines Favorites.

Before we left Chicago Michigan had been installed favorite over Northwestern in the mild wagering of La Salle street on football contests. Wolverine supporters were offering even money and spotting Northwestern 6 or 7 points, according to the liberality of the spotter, for that one point often is most important owing to the point after touchdown hazard. In Ann Arbor student opinion is confident up to the point of two touchdowns margin. So far as we can see there is little wagering.

* *

This Wake Is Conducted by Harvey T. Woodruff. Help! Help!

Why All That Hurry?

HTW: Can any one tell me why a man will run so fast to get over a bridge and then stand for 20 minutes watching the boats go by? Sam C.

* *

Encyclopedia Americana.

Bore—A person who insists on talking about himself when you wish to talk about yourself. W. W. B.

* *

Do You Remember 'Way Back When:

Evans and Hoey, "Old Sport" Frank Daniels, Mrs. James G. Blaine Jr., and the Carleton Opera company appeared at Hooley's theater during the season of 1889-'90?—Mrs. C. T. D., Rock Island, Ill.

THAT OLD SONG, BADGER BLUES, DOES A FADEOUT

[Continued from first sport page.]

Saturday's contest. But just the same you can't keep a football bug from delving in the past performances.

The Badgers and Hawks have clashed 12 times since their rivalry began in 1894. Iowa won only three of the dozen clashes, but, strangely enough, all three victories were accomplished right here on the Badgers' home premises.

The "modern" series between the two universities, dating back to 1924, has been one of hard fought battles and heart breaking finishes.

The last six games have been divided, three victories for each team, the most exciting, perhaps, being the 1929 affair which Iowa won, 14 to 0, at Camp Randall.

The battle only began after the final whistle, for the visiting Hawks tried to carry away the Wisconsin goal posts, which had been weakened by saw wielders the night before the game. A memorable riot ensued. After the melee, in which townspeople joined with students, it was feared that the bitter feeling would wreck the relations between the two institutions. It is said now, however, that all has been forgiven, a claim which will be tested for the first time when Iowa appears Saturday.

IOWA TEAM OPTIMISTIC

Iowa City, Ia., Oct. 6.—[Special.]—University of Iowa's football squad entrained for Madison today full of optimism for its first Big Ten game of the season against Wisconsin Saturday.

The Hawkeyes displayed more than the usual pre-game spirit in the half hour of passing and signal practice early this afternoon. Loufek, Miller and Mott made some sensational catches. The first team had only fair success, however, in checking Badger passes executed by a freshman team.

College Football

McMurray, 21; Abilene Christian, 0.
McPherson, 61; Friends, 0.

LINCOLN FIELDS

FINAL WEEK OF RACING
LAST DAY OCTOBER 8TH

Eight Races Daily. First 2:15 p. m.

DAILY DOUBLE—2nd and 3rd Races

GENERAL ADMISSION, $1 (PLUS TAX)

CLUB HOUSE, $1 Additional (PLUS TAX)

Reduced Railroad Fare, 75c Round Trip

C. & E. I. DEARBORN ST. STATION

First Special Train 12:15 p. m. Other special trains at frequent intervals. Last train leaves at 1:10 o'clock. All Trains stop at 47th and 63rd streets, going and returning. First train returning to Chicago leaves Lincoln Fields 15 minutes after the 7th race.

36% increase in Sales—Sept. 1st to date

REGAL TURNS THE CORNER

with a NEW policy and a NEW price

Introducing Regal Budget Shoe at $3.95

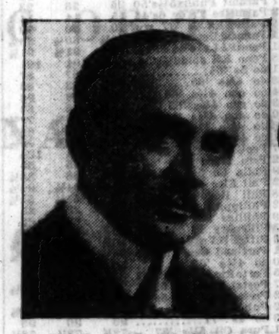

E. J. BLISS
Chairman of the Board
Explains why

I believe this is a year when the policies of every company must be adjusted to meet present conditions.

Previous records of Manufacturing Costs, Operating Expenses, Sales Charts and Graphs are not worth much more than last year's Weather Reports to guide us through this storm.

If we are going to "Turn That Corner" we've got to start, and I thought we could get there quicker by having Two Prices instead of One.

I didn't know of any better way to feel the Price Pulse of the country than to ask our own customers from New York to San Francisco, and when we got their answer that settled our Price Policy for Fall.

More than one-half of our customers (51%) asked us to continue to reproduce the High Priced Custom Bootmakers' Exclusive Models, and I want you to compare these shoes this year with anything produced by anybody, at any price.

Almost one-half of the "votes" (42%) asked us to make a Regal Shoe for $3.95,—and I believe for Style, Quality, Workmanship, Finish, Fit and Wear the Regal Budget Shoe for $3.95 represents the greatest value in America today.

E. J. Bliss
Chairman of the Board

P. S. 36% increase in sales for September, 1932, is the average increase in all Regal Stores in every city from New York to San Francisco, from Sept. 1st to date, in comparison with the sales for the same days, in the same stores, for the same month last year. Regal has turned the corner!

ALL LEATHERS
ALL STYLES
ALL SIZES

INTRODUCING
Stitched Wing Tip Brogue made of selected Black Calf for new Saddle Brown Calf with specially treated Outer soles and solid Leather Inner soles.

INTRODUCING
A new Brogue Last with comfortable Swing and enough Spring in the forepart to prevent "biting" across the toes. Selected Black Calf and Imported Tan Calf.

and Reducing the Regal Custom Reproductions $5.55

Every Shoe Lasted by Hand. Every Upper Stitched with Silk. Every Shoe has Right and Left Patterns. Every Style Detail of Expensive Original is faithfully reproduced, and the Custom Boot Maker's Original Model with the Regal Reproductions are shown side by side in all Regal stores today.

ORIGINAL
Actual photograph of Original Wing Tip Imported Willow Calf Brogue made by Anton Nihleen, famous New York Bootmaker. Today we are showing Nihleen's own Hand Made Model with the Regal Custom Reproduction in every Regal Store.
Cost Us $40.00

REPRODUCTION
Actual photograph of Regal Reproduction of Nihleen's New Brogue. We are using Imported Willow Calf purchased from Nihleen's own tanner in Oisterwyk, Holland. Full double Soles—steel slugged Heels—Leather Counters—Leather Toe Boxes—and every Style Detail exactly the same.
Costs You $5.55

REGAL SHOES

MADE IN OUR OWN FACTORY — SOLD ONLY IN OUR OWN STORES

39 NO. DEARBORN ST. Cor. Washington (Men's Exclusively) Open Saturday Evenings
39 SO. WABASH AVE. Near Monroe (Men's and Women's) Open Saturday Evenings
119 SO. DEARBORN ST. (Men's Exclusively) Open Saturday Evenings
(Men's Exclusively) 53 W. MADISON ST. Near Dearborn Open Every Evening
(Men's and Women's) 4718 SHERIDAN ROAD Near Wilson Open Every Evening

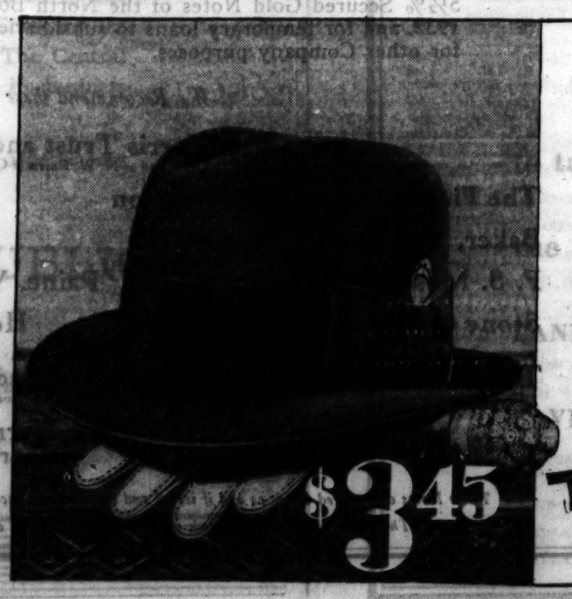

$3.45

UNIVERSITY BROWN
A NEW SHADE FOR FALL
Tipping you off to what the best dressed men are wearing and yours need cost you only $3.45
One of a Hundred but One of the Best
Truly Warner
51 West Madison St.
6 South Dearborn St.

RALLY IN BONDS PUSHES PRICES OF ALL KINDS UP

New York Issues Slip on Election Decision.

BOND AVERAGES

DOMESTIC.

Rails	64.01—.50
Industrials	75.14—.17
Utilities	72.56—.28
Combined	68.43—.36

FOREIGN.

	Yest. aver.	Net change — Day.	Month.	Year.
10 govt. issues..	93.57	+.23	+.63	+2.18

[Chicago Tribune Press Service.]

New York, Oct. 6.—Pressure was relieved on the bond market today and issues of every description displayed rallying tendencies in contrast to yesterday's recessions. Most gains, however, were moderate.

Opening sales found the market still unsettled. Prices moved narrowly and indecisively as traders appeared reluctant to make commitments on the buying side, but there was no selling pressure comparable to the previous session and after the first hour the recovery got under way in earnest to hold fairly well throughout.

A feature of late trading was a drop of about 1 point in New York City issues after the announcement of the decision of the Court of Appeals ordering a mayoralty election here next month. The effect of the decision on long term bonds was reflected by the 4½s, which dropped to around 91.3 after an earlier 92.3.

U. S. Issues Improve.

Some improvement took place in United States governments, the group apparently paying little attention to the treasury's announcement of Oct 15 financing. The offering of $450,000,000 in 4½ year 3 per cent notes was more or less in line with what had been expected all along. The new issue was commanding a premium of five eighths of 1 per cent on the outside market at one time today.

Several rail issues which had experienced heavy pressure yesterday came back a fraction to a point or more, but the recovery was not so widespread as had been expected in bond circles this morning after the broad declines of the previous day.

Central refunding 5s, St. Paul 5s, Great Northern 7s, Missouri Pacific 5½s, and Chicago and North Western 4¾c made moderate gains. On the other hand, losses were sustained by Southern Railway 6½s, Frisco 4½s, and Nickel Plate 6s.

Foreign Liens Dull.

The foreign section moved in a dull and irregular trend. Australian issues perhaps were the leaders in strength. Advances were made by the 5s and 4½s as well as New South Wales issues. Germans were also in demand, the 7s moving up more than a point.

INVESTORS' GUIDE

Inquiries must bear the signature and address of writer. Answers of public interest will be published; those not of general interest will be mailed if stamped, self-addressed envelope is inclosed. Address letters to Investors' Guide. Answers are based upon information which The Tribune believes correct, but beyond care in securing it The Tribune assumes no responsibility.

Friday, October 7, 1932.

[Copyright: 1932: By The Chicago Tribune.]

Calumet and Hecla Consolidated Copper.

I own a number of shares of Calumet and Hecla Copper. Your information regarding this stock will be greatly appreciated.—E. L.

Calumet and Hecla Consolidated Copper company is the leading copper producer in the Lake Superior region. Earnings in recent years have been adversely affected by the sharp decline in copper prices. In 1931 the company received 8.71 cents a pound for the metal, against 12.09 cents in 1930, and 17.69 cents in 1929.

Because of this decline the company has shut down its higher cost producers and has concentrated production on low cost mines and reclamation of mill sands. In the company's early history much ore with low mineral content was discarded. New refining methods have enabled the company to resmelt this waste economically.

As a result, average production cost per pound of copper in 1931, before depreciation and depletion, was 9.77 cents, against 10.56 cents in 1930, and 11.43 cents in 1929.

Depreciation and depletion charges in 1931 were about half of those in 1929.

Net loss for the first half of 1932 was $699,000, against loss of $1,319,000 in the corresponding 1931 period.

Net loss for the full 1931 year, after all charges, was $2,573,000, against loss of $7,000 for 1930. Net income for 1929 was $5,827,000, or $2.66 per share, against net of $3,111,000, or $1.55 per share, for 1928.

On Dec. 31, 1931, current assets were $13,219,000 and current liabilities were $1,896,000. Cash was $320,000. Working capital was $11,323,000, against $12,543,000 the year before.

There is no funded debt. Profit and loss deficit at the close of 1931 was $25,610,000 and paid in surplus was $23,502,000. There are outstanding 2,005,502 shares of $50 par capital stock.

Although a detailed statement of the company's ore reserves is not available, continued production from low priced mines will eventually deplete them and force the company into the ranks of a high cost producer.

No dividend has been paid on the stock since the 50 cent payment in June, 1930. It is just a speculation.

French Conversion Offer.

Can you give me some details on the recently enacted law governing the conversion of French bonds?—A. G. S.

The French government offered to redeem its 5s of 1915 and 1916; 6s of 1920; 6s of 1927; 5s of 1928, and 7s of 1927 [all payable in francs] at par. Those who did not ask for redemption by Sept. 24, 1932, were considered to have agreed to the conversion of their bonds into 4½ per cent rentes.

NEW YORK BOND TRANSACTIONS

DOMESTIC.

Thursday, October 6, 1932.

Total sales, par value..... $ 8,838,000 Total sales 1932 to date.. $2,412,225,000
Year ago ..... 15,411,000 Total sales 1931 to date.. 9,258,569,000

UNITED STATES GOVERNMENT LOANS.

Sales in thous.	Issue—	High.	Low.	Last.	Net chge.	Closing— Bid.	Asked.	Yield.	Oct. 7, 1931.
159	Liberty 3½s, 1932-'47	101.17	101.14	101.17	+ .4	101.16	101.19	1.18	101.31
6	Liberty 1st c 4¼s, 1932-'47	102.23	102.20	102.30	...	102.30	102.31	1.06	104.27
2	Liberty 1st c 4¼s, rec	102.18	102.18	102.18	+.17	...	...	...	...
179	Liberty 4th 4¼s, 1933-'38	103.21	103.18	103.30	...	103.30	103.31	1.66	102.16
9	Liberty 4th 4¼s, rec	103.17	103.16	103.17	...	...	...	...	...
17	U S Treasury 4¼s, 1947-'52	108.7	108.5	108.5	— .5	108.5	108.10	3.53	108.28
43	U S Treasury 4s, 1944-'54	104.28	104.24	104.24	— .4	104.26	104.28	3.52	104.26
18	U S Treasury 3¾s, 1946-'56	102.20	102.19	102.20	+ .1	102.19	102.20	3.51	102.00
28	U S Treasury 3¾s, 1943-'47	100.26	100.24	100.25	...	100.23	100.25	3.32	100.19
8	U S Treasury 3¾s, 1940-'43	101.1	101.00	101.00	— .1	101.00	101.1	3.23	100.14
18	U S Treasury 3¼s, 1941-'43	101.06	100.29	101.00	+ .3	100.30	101.00	3.24	100.14
129	U S Treasury 3¼s, 1946-'49	98.8	98.00	98.2	— .3	98.1	98.3	3.29	99.00
118	U S Treasury 3s, 1951-'55	96.29	96.16	96.22	+ .4	96.16	96.21	3.21	97.16

Note—Fractions on United States government bonds, including net changes, are quoted in thirty-seconds of 1 per cent.

UNITED STATES TREASURY CERTIFICATES AND NOTES.
[Quoted by C. F. Childs & Co.]

Issue and maturity—	Bid.	Asked.	Yield.
August 3¾s, Aug. 1, 1933	101.27	101.29	2.89
Certificates TO 3¼s, Dec. 15, 1932	100	...	...
Notes 3¼s, Dec. 15, 1932	100.29	100.31	...
Series A 3¾s, Feb. 1, 1932	101.8	101.10	...
Certificates AM 3¾s, March 15, 1933	101.30	101.32	...
Certificates D 2s, May 2, 1933	100.31	101.1	.10
Certificates TJ 1¼s, June 15, 1933	100.13	100.30	.57
Certificates TS 1¼s, Sept. 15, 1933	100.24	100.26	.80
Notes series B 2¼s, Aug. 1, 1934	101	102	1.58
Notes series A3, May 2, 1934	102.27	102.29	.19
Notes series A3, June 15, 1935	101.30	102	2.32
Notes series A 3¾s, Sept. 15, 1937	101.18	101.20	2.89

UNITED STATES TREASURY BILLS [Discount Bills].
[Quoted by C. F. Childs & Co.]

	Bid.	Asked.		Bid.	Asked.
Oct. 11, 1932	.40%	.10%	Nov. 10, 1932	.40%	.10%
Oct. 19, 1932	.40%	.10%	Nov. 23, 1932	.40%	.10%
Oct. 26, 1932	.40%	.10%	Nov. 30, 1932	.40%	.10%
Nov. 9, 1932	.40%	.10%	Dec. 28, 1932	.40%	.10%

No. thous.		High.	Low.	Close.
1	do Inc 5s '35 A	30½	30½	30½
1	do 5s 1954 B	31½	31½	31½
1	NYBn&M Bch 5s '35	92	92	92
32	NYC rf&im 5s 2013	55	53½	54
3	N Y C con 4s 1998	71¾	71¾	71¾
44	NYC & HR rf & imp 4½s 2013 A	50¼	49¼	49¼
3	do deb 4s 1934	75½	75	75½
5	do rf&im 4½s 2013	51	50	50
3	do rfg 3½s 1997	77	77	77
22	NYChi&StL 6s '39	35	33¼	35
21	do 5s '37 ret	33½	32	33
5	do 5½s 1974 A	22½	21	21
18	do 5½s 1978 C	19½	19	19
5	NYConnRys 4½s '53	89	89	89
1	N Y Dock Co 5s '38	42½	42½	42½
13	NYBdis rfg 6½s '41	111¼	111	111¼
2	do 5s 1951	105½	105	105½
10	NYGEH-P col 5s '48	107½	107½	107½
7	do p m 4s 1949	97½	97½	97½
1	NYNH-H cv debs 6s '48	81¾	81¾	81¾
10	do deb 4s '55	63	63	63
6	NYO&W rfg 4s 1992	51	51	51
3	do gen 4s	43½	43½	43½
28	N Y Steam 5s '56	100¼	100	100
11	do 5s 1951	100¾	100¾	100½
4	NY&W gen 5s '40	31	30	30
16	NYTel gen 4½s '39	103¾	103¾	103¾
1	NYTraRk 6s '46	65½	65½	65½
9	NYTrB Bost 4½s '56	80½	80½	80½
5	Niag Shar 5½s '50	68½	68½	68½
9	NL&OPw 5s '55 A	99½	99½	99½
20	Norf & Sou 5s '61 A	5	5	5
2	Norf & W con 4s '96	96½	96½	96½
1	do div 4s '96	95	95	95
22	Nor Am Co 5s '61	85½	84½	85½
8	Nor Am Ed 5½s '63	86½	86	86½
9	do 5s '69 C	83	82	83
1	N Ohio T&T 6s '47	101½	101½	101½
26	Nor Pac 4s 2047 B	80½	80	80
3	do r & imp 5s 2047 D	73¾	72¾	73¾
7	do pr lien 4s '97	84½	83¾	83¾
20	do gen 3s 2047	62¼	62	62¼
9	Nor St Pw 5s '41 A	101	100	100¼
1	Ohio P S 7½s '46	103½	103½	103½
4	Ore Sh L con 5s '46	100¼	100¼	100¼
29	Ore-W R R & N4s '61	81	81	81
7	Otis Stl 6s '41	37½	36	36
3	Owens Ill Gl 5s '39	95¾	95¾	95¾
5	Pac G & El 5s '42	104	103¾	103¾
2	Pac Pub Ser 5s '36	97¼	97¼	97¼
15	Pac T&T 5s '37	104¼	104½	104½
5	do rfg 5s '52	106¼	105	105
1	Paramnt Bway5½s'51	49½	49½	49½
5	Para-F-Lasky 6s '47	29	28	28
7	Paramt Publix5½s'50	25	23	23
3	Parmelee Tr cv 6s	15	14	14
2	Pathe Ex 7s '37 ww	70	70	70
1	PennO&Det 4½s '77	80½	80¼	80¼
61	PennP&L 4¼s '81	92½	91¾	91¾
28	Penn RR gold6½s'36	101¾	101	101
1	do 6s '94	87	87	87
33	do 4½s '63	84¾	83	83
4	do con 4½s '60	96½	96	96
13	do gen 4½s '65	82½	82	82
10	do gen 4¾s '81 D	77¾	77¾	77¾
6	do 4½s '70	66½	66½	66½
1	do 4s '48	95½	95½	95½
7	PeoGL&C Chi 5s'47	104	104	104
2	Pere Marq 4½s '80	55	55	55
39	Phila Co 5s '67	88½	88	88¼
18	Phil Elec 4s '71	94½	93½	94½
28	Phil ReadC&I 6s'49	53	51¾	51¾
2	Philippine Ry 4s '37	24	23	23
19	Phillips Pet 5½s '39	68	67¾	68
3	Pillsbury Fl Mi6s'43	100	99½	100
3	Pitts&WVa 4½s '60	40¼	40¼	40¼
1	Portland Gen El5s'35	95¼	95¼	95¼
30	do 4½s '60	56	55	55
5	PortoRicAmTb 6s'42	33	33	33
27	Postal Tel&Cab 5s'53	35½	33	33½
2	Pressed Stl Car 5s'33	55	55	55
2	Pub S El&G 4½s'70	103¾	103¾	103¾
3	do 4s '71	96	96	96
1	Pure Oil 5½s '37	78¼	78¼	78¼
1	Purity Bak 5s '58	70	70	70
2	Radio K pf ptc'41ct	88½	88½	88½
10	Rem Rand 5½s'47ww	63¾	63	63
7	Rep Ir & St 5½s'53	57	56	56
1	do sf 5s '40	82¼	82¼	82¼
1	ReverecA&Bras 6s'45	85½	85½	85½
3	Richfield Oil Ca6s'44	21	19¾	20½
11	StJ&Gfsl 1st 4s '47	85¼	84½	85¼
8	St L S F 5s'50B	15½	15	15½
69	do 4½s '78	12	11¾	11¾
17	do 4s '50 A	14½	14½	14½
1	StP&KCShLA 4½s '41	42	42	42
1	St P Un Dep 5s'72	98¼	98¼	98¼
2	Santa Fe P P 5s '42	97	97	97
1	Seab A L 6s '45 ctfs	3	3	3
3	Sea All Fla Ry6s'35A	2½	2½	2½
4	do 6s '35 A ctfs	1¾	1¾	1¾
3	SharonStHoop 5½s'48	40½	40½	40½
15	Shell P Line 5s '52	77½	76	77½
20	Shell Un 5s '47	75¼	74¼	75
45	do 5s '49 ww	75½	74	73¾
1	Silesian Am col 7s'41	30½	30½	30½
5	Sinc C Oil col 7s '37	96	95	96
9	do 6½s '38	92½	92	92
5	Sinc Cr Oil 5½s '38	102¾	102¾	102½
1	Sinc P Line 5s '42	101	101	101
44	Smith Corp 6½s'33	100¾	100¾	100½
10	Solvay Am 4s '63	87	87	87
12	So Bell T & T 5s'41	105	104½	105
1	Sou Pac cvt 5s '34	77	77	77
11	do 4½s '68	53¾	51¾	51¾
8	do 4½s '81	52¾	52	52
6	do 4½s '49 ww	51¾	51¼	51¼
6	do rfg 4s '55	80	79	80
10	do col tr 4s '49	49½	47	49½
7	do 4½s One Ln '77	69½	69	69
14	Sou Ry gen 6½s '56	39	38	38
18	do gen 6s '56	34	34	34
1	do 5s '56	31	29	29½
7	S W Bell Tel 5s '54	105½	105	105
17	Std Oil NJ deb 5s'46	103¾	103¾	103¾
32	do N Y 4½s '51	97¾	97¾	97¾
12	TennElPw rfg6s'47	100	100	100
55	Tex Corp 5s ext '44	90	89½	89½
9	Tex & Pac 5s '77 B	54¼	54¼	54¼
1	do 5s '79 C	52½	52½	52½
2	do 5s '80 D	52	52	52
79	Third Ave adj 5s'60	24¾	23¾	24
5	do rfg 4s '60	46	46	46
21	TobPdNJ 6½s 2022	96½	96	96
2	Truax T Coal 6½s'43	20½	20½	20½
2	Trumbull Stl 6s '40	63	63	63
1	Un ElLt&P 5½s '54	104	103	103
8	Un El Chgo 5s'45	18¾	17½	17½
1	Un Oil Cal 5s'35C	93½	93½	93½
9	do 5s '45 rcts ww	85¾	85¾	85¾
44	Un Pac 1st 4s '47	96½	96	96½
6	do gold 4s '68	81¾	81¾	81¾
3	do rfg 4s 2008	87¾	87¾	87¾
40	Unit Drug Del5s'53	66	65½	65½
8	U S Rub 5s '47	52	51	51
6	Utah Pw & Lt 5s'44	76	76	76
7	UtilPw&Lt 5½s '47	32¾	32½	32½
25	do 5s '59 ww	33¼	30½	31¾
4	Vanadium 5s '41	48	47	47
6	Va El & Pw 5½s'42	100¾	100¾	100¾
1	Va Ry & Pw 5s'34	101½	101½	101½
2	Virgn Ry 5s '62	51¼	51¼	51¼
19	Va & S W con 5s'58	52	49¼	49¼
1	Wabash rfg 6½s '75	10	10	10
5	do 5s '76 F	8¾	8¾	8¾
2	do 4½s '78 C	8¾	8¾	8¾
6	Walworth 6s '45	30¼	30	30
5	WarnerBros 6s'39	30	30	30
1	Warn Sugar 7s '41	105	105	105
5	Warren cv5s'41	49	49	49
2	WashWatPw 5s '39	105	105	105
2	Westch Lt 5s '50	106¼	106¼	106¼
8	Western Elec 5s'44	101	100¾	100¾
3	WNY&Pa 1st 5s '37	100	100	100
1	West Pac 1st 5s '46	35	35	35
5	W Pa Pw 5s '46A	105	105	105
2	do 5s '56 C	104½	104½	104½
2	West Union 6½s '36	86	85½	85½
1	do col tr 5s '36	81	81	81
9	do 5s '51	66¼	64¾	64¾
7	do r ext 4½s '50	66¾	65¾	66
15	do 5s '60	66¼	64¾	66½
11	W Shore 1st 4s'2361	76¾	76¾	76¾
4	Wh&LE con 4s '49	69¾	69	69
1	Wheel Stl 5½s'48A	71	71	71
2	do 4½s '53 B	62¼	62¼	62½
1	Wilkesb & E 1st5s'42	30	30	30
18	Wilson&Co 1st 6s'41	47½	47	47
4	Wis Cen ser 4s '49	44	43¾	44
2	do 4s 3 D div '36	80	80	80
2	Youngs S & T 5s'78	69¼	68¾	69¼
6	do 5s '70 B	69	68	69

FOREIGN.

No. thous.		High.	Low.	Close.
12	Abitibi P&P 5s '53	21½	21	21
3	Adriatic Elec 7s '52	59	59	59
2	Akershus 5s '63	72	72	72
5	Alp M Stl 7s '55	43¾	43¾	43¾
1	Antioquia 7s '46 A	21½	21½	21½
1	do 7s '45 C	11½	11	11
2	do 8d 7s '57	11	11	11
9	Argentine 6s '57 A	57¼	56¾	57¼
20	Arg Gs of '59 Jun	57¾	57½	57¾
7	do of 6s '59 Oct	58	57¾	58
18	do of 6s '60 May	57¼	56¾	56¾
1	do 6s '60 Sept	56¾	56¾	56¾
1	do 6s '60 Oct	58	58	58
12	do 6s '61 Feb	58	57½	57½
3	do 6s '61 May	58	56¾	56¾
4	do 5½s '62	55	51	51
95	Australia 5s '55	86	83½	86
55	do 5s '57	86	83½	86
193	do 4½s '50	78¾	77¼	78¼
10	Austria gld 7s '43	81¾	81¼	81¼
21	do 7s '57	50¼	48¾	48¾
5	Batavian Pet 4½s '42	93½	91¾	93¼
7	Belgium 7s '55	106	105¼	106
12	do 7s '56	105¼	105	105¼
2	do 6½s '49	100¾	100¾	100¾
14	do 6s '55	99½	99¼	99½
58	Berlin Cy 6½s '50	48	48¼	48
1	do 6s '58	37¾	37¾	37¾
14	do Elec Gas 6½s '53	53¾	53	53½
7	do 6½s '59	53	51¾	51¾
8	do 6s '55	51	51	51
4	Berlin El El 6½s '56	49¾	49¾	49¾
20	Brasil 8s '41	23½	22½	23½
7	do 6½s '57	19¾	18	18
9	do 6½s '27-'57	19¾	19¾	19¾
1	Breda Ern 7s '54 ww	62¾	62¾	62¾
16	Bremens 7s '35	55	54¾	54¾
11	Brisbane 5s '57	75	74½	75
11	do 5s	75	74½	75
18	do 6s '50	84	83	83½
63	British 5½s '37	105¾	105¼	105½
1	do 4s '60	74½	74½	74½
8	Budapest 6s '27-'62	26¾	26½	26½
4	Buenos Aires 6s '61	33	32½	32½
11	do Prov 6½s '61	33½	32½	32½
3	Bulgaria 7½s '68	25½	25½	25½
7	Canada 5s '52	100¾	100¾	100¾
6	do 4½s '36	99¾	99¾	99¾
15	do 4s '60	87	86¾	87
3	do 3 8 6s '41	42	42	42
1	Carlsbad 8s '54	80	80	80
2	Cauca Val 7½s '46	12½	12½	12½
5	Chile M B 6½s '57	8¾	8¾	8¾
5	do 6s '61	7¾	7¾	7¾
2	do 6s '62	9	9	9
7	Chile 6s '60	9	8½	8½
3	Chilean Mun 7s '60	7¾	7	7
3	Colombia 6s '61 Jan	34¼	34	34
5	do 6s '61 Oct	33½	33½	33½
1	Colon M B 7s '46	26¾	26¾	26¾
4	do 7s '47	29½	29	29
2	do 6½s '47	28¼	28¼	28¼
9	Copenhag 5s '52	78¾	78¾	78¾
1	Costa Rica 7s '51	77	77	77
6	Cuba 5½s '53	77	77	77
10	do 5½s '45	42¾	42	42¾
32	do 5s '04-'44	90½	90	90
30	do 4½s '49	79	79	79
8	Cundins 6½s '59	11¾	10	11¾
5	Czecho 8s '52	100½	100	100
20	Denmark 5s '42	95	94	95
3	do 5½s '55	92¾	92¾	92¾
40	do 4½s '62	78¾	78	78½
1	Deutsche Bk 6s '32	90	90	90
2	Dom Rep ef 5½s '42	54	54	54
18	Duke Lr Pr 5s '66	60½	59	60
3	D E Indies sfg 6s '62	99¾	99	99
2	do 6s '47	99¾	99¾	99¼
75	El Pw Ger 6½s '50	52¾	52¼	52¼
2	do 6½s '53	52	52	52
4	Finland sfg 7s '50	74½	74½	74½
1	Finland 5½s '56	70¾	70¾	70¾
4	Fin ML 6½s '54A	65	65	65
2	do 6½s '54 B	66¾	66¾	66¾
13	Fram I D 7½s '42	102	101¾	102
8	Frankfort 6½s '53	39	38	38
1	French 7½s '41	120	120	120
11	Ger C A Bk 7s '50	60¼	59¼	60¼
10	do 6s '38 Apr	57	56½	57
6	do 6s '60 July	52	51½	52
15	do 6s '60 Oct	52	51½	52
108	do 6s '65	42	41¼	42
147	Ger G Inti 5½s '65	52¼	51	52¼
20	Ger Rep 7s '49	71	70	71
17	Ger G E 6½s '40	45¾	45¼	45¾
7	do 6s '48	43¼	42¼	43¼
12	Good Hope 7½s	48¾	48¼	48¼
6	HanseaStL 6s '39 ww	37¾	37¼	37¼
11	Harpen M 6s '40 ww	52	51¾	51¾
8	Helsingfs 6½s '60	68	67	67
3	Hsedcr Stl 6s '48	44¾	44	44¾
2	Ital Cr 7s '37	96	96	96
25	Ital P U 7s '52	90	90	90
83	Italy 7s '51	98	97¾	98
22	Japan 6½s '54	63¼	62¾	63½
30	do 5½s '65	53	52¾	52¾
18	Jugoslav B 7s '57	26	25½	25½
25	Karstadt 6s '43	29¼	27½	29¼
4	Leipzig str 7s '47	19	18½	18¾
7	Lombard El 7s '52	81¼	80¾	81¼
4	Lyons 6s '34	104¾	104¾	104¾
63	Meridion El 7s '57	95¾	95	95¾
21	Met Wat 5½s '50	77	76	76
5	Mex 10 g 4s a s	4	4	4
10	do gold 4s ass'd	4	4	4
26	Milan Cy 6½s '52	87	86½	87
7	Minas G 6½s '58	12¾	12¾	12¾
23	Montevideo 7s '52	24½	24	24
14	do 6s '59	24½	24	24½
36	N S W 5s '57	82¼	80½	82¾
84	do 5s '58	83	80½	83
3	Nord Ry 4½s '50	105	105	105
36	N Ger Lloyd 6s '47	46	45½	45¾
14	Norway 6s '52	88¼	87¾	88¼
1	do 6s '44	88½	88¼	88¼
7	do 6s '43	88½	87¾	88¼
10	do 5½s '65	85½	84½	84½
2	do 5s '63	83	83	83
8	Nor Hy El 6½s '57	71¾	70¾	70¾
1	Ont P S 5½s '50	71¼	71¼	71¼
1	Orient D L 6s '53	53½	53¼	53¼
7	do 5½s '58	46¾	46½	46¾
6	Par Ori RR 5½s '68	101½	101¼	101¼
9	Paulista Ry 7s '42	40	35	40
5	Pernambuco 7s '47	6¼	5¾	6¼
9	Peru 1st 6s '60	6¾	6¾	6¾
4	do 8d 6s '61	6¼	6	6
2	Pirelli 7s '52	100	100	100
10	Poland 8s '50	58¾	58¾	58¾
26	do 7s '47	52¼	52¼	52¾
11	do 6s '40	53½	53¼	53¾
1	Porto Al 8s '61	11¼	11¼	11¼
1	do 7½s '66	10	10	10
1	Prnce 7½s '32	95	95	95
29	Prussia 6s '52	47½	45¾	47½
10	Prussia 6½s '51	47½	46¾	47½
5	Onsind 7s '41	99¾	99	99¾
3	Rhinelbs 7s '46	48½	46¾	48¼
24	Rhine Main 7s '50	58	58	58
1	Rhine R Wtr 6s '53	40¾	40¾	40¾
2	Rhine West 7s '50	57	57	57
1	do 6s '53	50¾	50¾	50¾
24	do 6s '53	51	50½	51
2	do 6s '58 ww	50¾	50¾	50¾
4	Rio de Jan 8s '46	11¾	11	11
2	do 6½s '53	9¼	9¼	9¼
1	Rio Gr do S 8s '68	10	10	10
90	Rome 6½s '52	81	80¾	81
1	Rotterdam 6s '64	100	100	100
2	Royal Dutch 4s '59	85¾	85¾	85¾
2	Roumania 7s '59	39½	39	39½
1	Salvador 8s '48	60	60	60
1	Sao Paulo Cy 8s '52	15	15	15
5	do 6½s '57	12	11	12
7	Sao Paulo St 8s '36	24½	23	23
1	do 7s '56	16¾	16¾	16¾
2	do 7s '40	58¼	58¼	58¼
10	do 6s '68	12	12	12
15	Sax P W 7s '45	58	54¾	58
12	do 6½s '51	52	52	54
2	Sax St M 7s '45	70	70	70
3	do 6½s '46	58¾	58¾	58¾
8	Serbs C Sl 8s '62	27½	26	27½
5	do 7s '62	24¼	24	24
5	Siemens & H 7s '35	80	80	80
3	do 6½s '51	66¾	66	66¾
1	Silesia El 6½s '46	43	43	43
6	Styria 7s '46	43	42¾	42¾
17	Sweden

Finance

Chicago Daily Tribune

THE WORLD'S GREATEST NEWSPAPER

Commerce

FRIDAY, OCTOBER 7, 1932. ** 31

CITY NATIONAL, GEN. DAWES NEW BANK, LAUNCHED

Takes Over Central Republic Savings.

BY HOWARD WOOD.

(Picture on back page.)

The City National Bank and Trust company, the new institution formed by Brig. Gen. Charles Gates Dawes and associates to take over the savings, commercial, and checking savings departments of the Central Republic Bank and Trust company, began business yesterday.

This institution has a capital of $4,000,000 and a surplus of $1,000,000. It is headed by Gen. Dawes as chairman and Philip R. Clarke as president.

Official announcement of the new bank was planned for Wednesday night, but due to a technicality arising at the last minute it was withheld until 8:30 o'clock yesterday morning, a half hour before the bank began to function.

Transfers Its Deposits.

The Central Republic Bank and Trust company in retiring from commercial banking has transferred its deposits to the new national bank. The Central Republic, however, will continue operation of its trust and real estate loan departments. The City National Bank and Trust company, although it is an entirely separate corporate entity, is sharing banking quarters with the Central Republic at 208 South La Salle street.

Gen. Dawes has retired from the chairmanship of the Central Republic to assume a like office with the new bank. Mr. Clarke has resigned from the presidency of the Central Republic to become president of the new national bank.

Joseph E. Otis, vice chairman of the Central Republic, has succeeded both Gen. Dawes and Mr. Clarke as chairman and president of the Central Republic.

Directors of New Bank.

In addition to Dawes and Clarke, the following are directors of the new bank:

Donald S. Boynton, Pickands Mather & Co.

Henry M. Dawes, president, The Pure Oil company.

Charles S. Dewey, vice president, Colgate-Palmolive-Peet company.

[Continued on page 33, column 1.]

Straws Borne by Trade Winds Show Business Tide Is Rising

Los Angeles, Cal., Oct. 6.—(AP)—Improved earnings were reported today by the board of directors of the Union Oil company of California at a meeting in which a dividend of 25c a share was declared. Net earnings for the quarter ended Sept. 20, after all charges, amounted to $1,250,000, equivalent to 29c a share. This compared with $550,000, or 12c a share, in the second three months of 1932.

Akron, O. — (AP) — President William O'Neill of the General Tire and Rubber company announced today that his company had increased its advertising appropriation for next year 25 per cent.

Des Moines, Ia.—(AP)—The Bankers' Life company reported today that its September paid-in business was $6,107,000, the largest total in any September during the last four years.

A marked upturn in the business of Bunte Brothers was reported today by F. A. Bunte, vice president, who said the company is working twenty-four hours a day with 1,700 workers on the pay roll.

Richmond, Va.—Coal dumpings by the Chesapeake and Ohio in September showed an increase over August and are expected to make a still greater gain in October, officials here report. Total coal handled in September amounted to 75,900 cars, compared with 68,600 in August.

Boston, Mass. — (AP) — More native wool was consumed in August than in any month since August, 1931, Walter Humphries, secretary of the National Association of Wool Manufacturers, said today.

Baltimore, Md.—Riggs, Distler & Co. of this city has closed a contract for about $2,000,000 worth of air conditioning, heating, ventilation work, etc., in federal buildings in Washington.

Sales of 27 firms in the drug and allied industries showed an appreciable pickup in September, according to reports made to the Drug Trade News.

Detroit, Mich.—(AP)—Increasing for each 10 day period of September, Cadillac-La Salle sales finished the month with a volume equal to August, which was 40 per cent greater than July.

Foreign shipments of the Graham-Paige Motors corporation were larger in September than in any month since July, 1931.

The De Soto Motor corporation shipped 1,336 De Soto cars in September, an increase of 27 per cent over August and a gain of 13 per cent over September of last year.

An upward trend in business and a seasonable increase in employment during the next several months was forecast today in an announcement by Mandel Brothers.

Connersville, Ind.—(AP)—Roots-Connersville-Wilbraham company, makers of blowers and pumps, reports that orders looked in September were 26.5 per cent above August and 43.5 per cent larger than July. Last month also showed a 32 per cent increase over September, 1931, the first comparative rise of the year.

HOSIERY ORDERS REPORTED HEAVY IN SEPTEMBER

New York, Oct. 6.—(AP)—Earl Constantine, managing director of the National Association of Hosiery and Underwear Manufacturers, said today that in September the hosiery industry enjoyed one of the biggest months in its history on the volume of business signed up.

"Most of the mills are operating at full, or near full capacity and their orders on hand will keep them thus occupied through November and in many instances, throughout December.

"With commodity prices going up slowly, but firmly, it is to be expected that prices of hosiery will similarly rise. This increased demand on the mills has, of course, increased the number of men and women given employment by the industry."

BAKER SUPPLY GROUP REPORTS SALES UPTURN

Business with the bakers' supply houses which deal in food products and bakery equipment has increased from ten to fifteen per cent since July, it was reported at the annual convention of the National Association of Bakers' Supply Houses at the Palmer house.

"We are greatly encouraged by this pickup," commented Edwin C. Johnson of Boston, a member of the executive committee of the association.

"The demand for the ingredients of bakery products such as bread has been strong all during the depression," Mr. Johnson said, "because bread is a necessity. However, there has been a falling off in the demands for luxuries, such as pies and cakes."

"The demand for machinery used in baking has not been very strong, but that is only a matter of time."

REDUCE TAXES FOR PROSPERITY BANKERS TOLD

Rail Chief Sees Hope in Public Trend.

[Chicago Tribune Press Service.]

Los Angeles, Cal., Oct. 6.—[Special.]—Not the "forgotten man" but the "unforgotten man, who is the victim of society's assault on his pocketbook by taxation" is the person who needs succor in this time of crisis. Paul Shoup, vice chairman of the Southern Pacific railroad, told members of the American Bankers' convention at their closing session today.

Mr. Shoup said American taxpayers at present were laboring under a burden of taxes which had become confiscatory and asserted taxes exceed the value of property on which they are assessed in some districts of the United States. Mr. Shoup's picture, however, was not all painted in broad black lines. The railroad executive

[Continued on page 33, column 4.]

Sales of Mail Order House Gain Sharply

The monthly sales report of Montgomery Ward & Co. confirms earlier evidence of sharp seasonal increase in the movement of merchandise.

The September sales of mail order and chain store houses expanded 12.7 per cent over the August volume. The spread from last year's sales volume narrowed down to 16.38 per cent, which is the best comparative showing made in several months. The showing for September as compared with last year is materially better than for the nine months period. Sales for the first 9 months show a spread of 21.89 per cent below 1931.

September sales aggregated $14,638,277, against $12,988,264 in August and $17,505,467 in the corresponding month last year. Nine months sales volume totaled $122,657,041, against $157,024,734 in the comparable months of 1931.

America's Stock of Gold Is Increased $1,000,000

New York, Oct. 6.—(AP)—The country's monetary gold stock gained $1,000,400 today through a net decrease of that amount in gold earmarked for foreign account, the New York federal reserve bank statement disclosed. There were no imports or exports.

President of Belt Line Sees Brighter Days for Roads

There are a number of factors which hold a possibility of brighter days for the railroads provided business and the public can move them along the desired lines. This hope for improvement of the rail situation was expressed by A. N. Williams, president of the Belt Railway Company of Chicago, in a talk yesterday before the mid west advisory board at the Palmer House.

Mr. Williams detailed the problems facing the roads and then outlined the various favorable influences which may affect the future of the industry.

Among the things favorable to the roads Mr. Williams mentioned the following: the Reconstruction Finance corporation; the Railroad Credit corporation, a voluntary organization of railroads to pool earnings derived from increases on freight rates; favorable legislation in some states, such as Kansas, where a gross ton mileage tax on all trucks, with certain exceptions, has been imposed.

Other Favorable Aspects.

Other considerations he mentioned were: the growing demand throughout the country for a reduction in taxes; better service being given to the rail customers; the more reasonable attitude shown by the public in its demands on railroads by not insisting that new stations be built and not objecting if some lines are abandoned; the coöperation of the railroad employés in helping the cause of the industry, and the favorable attitude toward the railroads by both major political parties.

"All that is now needed," Mr. Williams said, "is coördination and leadership to bring these various inclinations to a focus to make them felt in a constructive way. I feel that the future of the railroads of the country will be decided within the next two or three years.

"The American people will have to take hold of this problem and see that their political representatives assure these properties a fair field, a just handling of their problems, and an opportunity to meet the competition as it arises without a mass of restrictive details; that the tax burden will be eased.

Government Ownership.

"The only alternative is government subsidy or government ownership. I am convinced that the American people do not want government ownership."

F. E. Winburn, a special representative of the freight claims division of the American Railway association at Washington, D. C., reported the changing trends in methods of handling shipments.

The mid west shippers' advisory board is an organization composed of representatives of shippers, receivers, and railroads, whose chief aim is to promote efficiency in the handling of freight.

STOCKS WAVER; LEADERS SHOW LITTLE CHANGE

Weakness in Wheat Brings Selling.

[Chicago Tribune Press Service.]

New York, Oct. 6.—The stock market was inclined to recover today after yesterday's severe shakeout, but some further bad news from the grain pit upset it and the recuperative efforts went for naught. Final prices were irregular, with the leaders showing little change from their previous closings. Trading volume was about 2,000,000 shares.

From all accounts the professional bear contingent is becoming increasingly active as the so-called October "test period" passes without bringing any striking evidence of the autumn trade revival so confidently forecast by the July-August rally in share prices. With the list apparently unable to extend its recovery without

[Continued on page 33, column 2.]

EFFECTIVE TODAY

EFFECTIVE TODAY the Commercial, Savings, and Checking Savings Departments of this bank have been transferred to the City National Bank and Trust Company of Chicago.

The new bank is located in our present banking quarters at 208 South La Salle Street.

Customers of these departments will experience no inconvenience in transacting their banking business, as they will deal for the present with the same employees who have served them in the past. Checks drawn on the Central Republic Bank and Trust Company will be honored at the City National Bank and Trust Company.

The services of our Trust Department and Real Estate Loan Department will be carried on by the Central Republic Bank and Trust Company as heretofore. Our Investment affiliate, The Central Republic Company, will also continue its business in its present quarters as in the past.

We invite you to make use of these departments and their *services*.

CENTRAL REPUBLIC BANK AND TRUST COMPANY

La Salle at Adams

ANNOUNCING

THE OPENING OF THE

CITY NATIONAL BANK

AND TRUST COMPANY

OF CHICAGO...208 SOUTH

LA SALLE STREET...THURSDAY, OCTOBER 6, 1932

THE BOARD OF DIRECTORS WILL BE:

CHARLES G. DAWES, *Chairman*

PHILIP R. CLARKE, *President*

DONALD S. BOYNTON
Pickands, Mather & Company

HENRY M. DAWES
President, The Pure Oil Co.

CHARLES S. DEWEY
Vice President, Colgate-Palmolive-Peet Co.

GEORGE B. DRYDEN
President, Dryden Rubber Co.

GEORGE F. GETZ
Chairman of the Board, Hobe Coal Co.

JOHN GOODRIDGE
Willing Estate

CHARLES B. GOODSPEED
Manufacturer

HARRY B. HURD
Messrs. Pam & Hurd

JAMES S. KEMPER
President, Lumbermens Mutual Casualty Co.

FRANK KNOX
Publisher, Chicago Daily News

THEODORE W. ROBINSON
Manufacturer

ELISHA WALKER
Capitalist

RAWLEIGH WARNER
Vice President & Treasurer, The Pure Oil Co.

ROBERT E. WOOD
President, Sears, Roebuck & Co.

CITY NATIONAL BANK AND TRUST COMPANY

of Chicago

Firms and individuals are invited to take advantage of the banking services of the following departments: . . . COMMERCIAL BANKING . . . SAVINGS ACCOUNTS . . . CHECKING SAVINGS ACCOUNTS . . . TRUST SERVICES.

CAPITAL
$4,000,000.00

SURPLUS
$1,000,000.00

PRICE OF WHEAT IN WINNIPEG DIPS TO RECORD LOW

Starts Selling Wave in All Grains Here.

BY CHARLES MICHAELS.

Supporting orders to buy December wheat at Winnipeg at 51¼c were suddenly withdrawn yesterday and the Canadian market plunged downward to a low of 48⅛c for the October, the lowest price in the history of that exchange. While the break there was only ¾c from Wednesday's finish, it started a wave of general liquidation in all grains on the Chicago Board of Trade that carried all deliveries of wheat, corn, oats, and rye to new low figures for the season, with the exception of December wheat.

Stop loss orders were uncovered in all grains and at the inside figure wheat showed 2c under the finish of the previous day, with corn, oats, and rye declining around 1c. December oats sold at 15⅝c on the break, the lowest price ever quoted for that delivery on the local exchange, falling ¼c below the heretofore record low of 15⅝c established on Sept. 8, 1896.

Stop Orders Cause Break.

Aside from the withdrawal of strong support in the Winnipeg market, which had been sufficient to hold the December delivery within a range of 51¼@51⅞c for nearly a week, there was little in the news to account for the wave of liquidation which developed. The Canadian wheat market had been regarded by the trade as "pegged."

The sudden break in the Winnipeg wheat was not altogether surprising, as it was generally felt that it would have been extremely unwise for Canada to attempt to hold up the market in the face of the persistent decline this side of the international line and the increased competition with new crop wheats from Argentina and Australia which has developed abroad in the last few days.

An increase of 500,000 acres seeded to wheat in Argentina was officially reported during the day, as compared with the preliminary returns, the total being placed at 19,735,000 acres against 17,287,000 acres last year. On the basis of an average yield this suggested the crop might turn out well in excess of the 225,000,000 bu harvested last year.

According to pit observers the heaviest selling of wheat futures during the day represented liquidation of a stale long interest which had accumulated during the last few weeks, especially during the period when there was concentrated speculative buying credited to eastern account.

Wheat Rallies Near Close.

This class of buying was effective in checking the decline in wheat, but the December sold at 50c at the inside figure, and only ⅛c above the season low established on July 16, while the May touched 55c. In the last two days the December shows a decline of 4½c. It is 16¼c under the best figure reached on April 26. The loss since that time has been equal to about $135,000,000. Based on local estimates there are still 850,000,000 bu cash wheat on hand. Closing trades were on a fair rally from the inside, with net losses of 1¼@1⅝c. Closing prices were, December, 50⅝@50¾; May, 55⅝@55¾c, and July, 56⅞c.

Heavy buying made its appearance for December wheat at Winnipeg at 50½c, with a Chicago house leading, and the net loss there for the day was only ¼@½c, with October at 48⅝c, and December, 51c. Liverpool closed ⅝@¾c lower, with December at 56c, or 4⅜c over the same future in Chicago. Export demand was much better, with sales of around 1,000,000 bu Manitobas estimated in all positions, including a cargo to China.

Corn for Export.

Stop loss orders carried December corn off 1c to 25⅞c, the action of wheat being the main influence. The break brought in good support and there was also a report of 90,000 bu cash grain having been sold to exporters at Montreal. A fair rally followed, but the close showed net losses of ⅝@¾c, with December at 26⅛@26¼c, May at 31¼c, and July at 32¼@32⅜c. The country sold 100,000 bu to arrive, while shipping sales were 130,000 bu with charters for 500,000 bu to Buffalo.

Liquidation was under way in oats and rye, the former closing ¾c with December 15¾c and May 18⅝c. Rye was off ⅝@¾c with December 33c and May 36½c at the last.

CASH·GRAIN NEWS

Range of cash grain prices in leading markets follow:

WHEAT.

	Chicago.	Kansas City.	St. Louis.
No. 2 red.	....	47	52
No. 3 red.	....	45½@47½	....
No. 3 yel.	51	....	....
No. 1 hd.	52½	45 @48½	....
No. 2 hd.	....	44 @50	....
No. 3 hd.	....	44½@46⅝	....
	Chicago.	Winnipeg.	Minneapolis.
No. 1 nor.	....	48⅝	51¾@52⅝
No. 2 nor.	....	46⅝	49⅝@51⅝
No. 3 nor.	....	45⅝	48⅝@50⅝
No.1 dk.N.	....	....	51⅝@57⅝
	Toledo.	Omaha	
No. 2 red	53 @54	....	
No. 2 hd.	....	43 @47½	
No. 2 mx.	50	50½	

CORN.

	Chicago.	Kansas City.	St. Louis.
No. 1 mx.	26¼@26⅝	....	....
No. 2 mx.	26¼@27	25½	25⅝@26
No. 1 yel.	26½@27¼	....	26¾
No. 2 yel.	26¼@27¼	26	26 @27
No. 3 yel.	26¼@26⅝	25¼	26
No. 4 yel.	25⅝@26¼	....	26½
No. 6 yel.	25¾	....	....
No. 1 wh.	26¾@27¼	....	....
No. 2 wh.	26¼@27¼	25½	26⅝
No. 3 wh.	....	25	26⅝
S. grd.	21 @22	....	....
	Milwaukee.	Omaha.	Peoria.
No. 2 yel.	....	....	24
No. 3 yel.	26¼@26½	....	....
No. 4 yel.	25¾	....	....
	Minneapolis.	Buffalo.	Toledo.
No. 2 yel.	24 @24½	....	30½@31½
No. 3 yel.	23 @23½	....	....
No. 2 mx.	21 @22	....	....

OATS.

	Chicago.	Kansas City.	St. Louis.
No. 2 wh.	16¼@17	17½@18	17
No. 3 wh.	15½@16	17	15⅝
	Milwaukee.	Omaha.	Minneapolis.
No. 2 wh.	18	....	14⅝@15⅛
No. 3 wh.	....	14½@15	14⅛@14⅝
No. 4 wh.	15½	....	13⅝@13⅞
	Buffalo.	Toledo.	Peoria.
No. 2 wh.	....	19 @20	14

RYE, BARLEY AND FLAX.

	Rye.	Barley.	Flax.
Chicago	....	24 @36	1.14¼
Milw.	....	30 @38	....
Minpls.	31¼@33¼	16 @31	1.10¼@14¼
Duluth	31½@33	24⅝	1.10⅜@13¾

CLOVER AND TIMOTHY.

	Cash.	October.
Clover—		
Chicago, per 100 lbs.	7.00@8.50	
Toledo, per 60 lbs.	5.60@5.65	5.60@5.65
Timothy—		
Chicago, per 100 lbs.	2.25@2.50	....

NEW·YORK·CURB·TRANSACTIONS

Thursday, October 6, 1932.

Shares sold today	250,000	Total sales 1932 to date	48,109,000
Year ago	543,600	Total sales 1931 to date	86,621,238

	Sales.	High.	Low.	Close.	Net chge.
A					
Air Invest vtc.	100	⅝	⅝	⅝—	⅛
Ala P $7 pfd.	50	75	73	74 —	4½
Allied Mills...	100	3⅝	3⅝	3⅝—	⅛
Al Co Am....	700	61⅝	57½	59½+	2
Alum Ltd....	300	22	20½	20½—	½
Do pfd......	700	35⅛	34⅝	35	....
Do D war...	30	7	7	7	....
Am Beverage..	300	8	8	8	....
Am C P&B....	800	5	4⅝	5 +	⅜
AmCit P&Lt B	300	5	4⅝	5 +	⅜
Am C P B....	500	¼	¼	¼—	⅛
Am Cyan B....	700	5	4⅝	5 +	⅛
Am E S N pf	100	5	5	5	....
Am Equities...	100	3⅛	3⅛	3⅛+	⅛
Am & F P wr	1,000	6⅛	6	6 —	⅛
Am Founders.	900	1⅜	1¼	1¼—	⅛
Am G & El...	4,900	31	29⅛	31 +	⅛
Do pfd......	100	87	87	87 —	1
Am H Pr rts.	4,600	⅛	⅛	⅛	....
Am Invest....	500	2⅞	2⅝	2⅝—	1½
Am Lt & T...	100	19⅝	19⅝	19⅝—	⅛
Am Mfr.....	75	10	10	10	....
Am Sup Pwr.	20,300	5⅛	5⅛	5⅛+	⅜
Do 1 pr....	200	60	60	60	....
Do pfd......	300	37	37	37	....
Am U&GB vtc	900	⅛	⅛	⅛—	⅛
Am U & G pfd	100	1⅜	1⅜	1⅜	....
Anch Post F...	200	2	2	2 +	⅛
Ang-Chi Nit...	200	⅛	⅛	⅛—	⅛
Ark N Gas....	500	2⅞	2⅝	2⅝—	⅛
Do A........	1,800	2⅝	2¼	2¼—	⅛
Do pfd......	800	4⅝	4¼	4¼—	⅛
As G & E A..	800	2⅝	2⅝	2⅝+	⅛
As G & E war.	600	⅛	⅛	⅛	....
Atlas Corp....	6,500	7½	7	7⅛+	⅛
Do pfd A.....	500	37⅛	36	37⅛—	⅛
Do war......	1,500	2⅛	2⅝	2⅝—	⅛
Axton Fish A.	600	50	47⅛	49 +	⅝
B					
Ben Ind Loan.	200	12	11⅛	12 +	⅛
Blue Ridge....	1,200	3	2⅞	3 +	⅛
Do cv pfd..	300	29⅛	29⅛	29⅛—	⅛
Braz T & L...	800	9⅝	9⅝	9⅝+	⅛
B N&EP pfd..	100	22⅛	22⅛	22⅛+	⅝
Bunk H & S..	75	21	20	20 —	1
C					
Can M Wirel..	1,300	1⅝	1½	1½—	⅛
Celluloid pfd...	25	15	15	15	....
Cen & SWU...	300	1¼	1¼	1¼—	⅛
Cen St El....	2,900	3⅛	3⅛	3⅛—	⅛
Do cv pf nw	75	12⅛	12⅛	12⅛—	12⅛
Centrif Pi	300	3	3	3	....
Cit Service....	6,400	3⅛	3⅝	3⅝—	⅛
Do pfd......	100	23	23	23 —	1
Do 6% pfd.	50	22	22	22 —	⅛
Col O & G vtc	1,200	1⅛	1½	1½—	⅛
C & So war...	4 100	⅛	⅛	⅛	....
Cons G&E B.	100	65	65	65	....
Cons Roy	400	1½	1½	1½—	⅛
Cont Chi	500	2	2	2	....
Cord Corp....	1,400	5	4⅝	5 +	⅛
Creole Pet....	1,300	2½	2½	2½	....
Cress Gold	400	⅛	⅛	⅛+	⅛
Crocker Wh...	600	5⅝	5⅛	5½	....
D					
Deere & Co...	3,600	12½	11	12 +	⅝
De Forest.....	1,000	⅛	⅛	⅛	....
Detroit Aircr..	800	⅝	⅝	⅝	....
Duval Tex	200	⅛	⅛	⅛	....
E					
East U As cv.	100	4⅝	4⅝	4⅝—	⅛
Do A........	200	1⅝	1½	1⅝+	⅝
Eisler Elec....	600	1⅛	1⅛	1⅛—	⅛
El B & Sh...	68,200	28⅝	26⅛	28⅛+	1⅛
Do 5% pfd..	400	48	47⅛	47⅛—	1⅝
El Pwr As...	100	7	7	7 +	⅛
El P&L op w.	200	5	5	5	....
Do 2d pfd A	100	21⅝	21⅛	21⅛—	1⅝
Elec Sh pfd..	300	45	45	45	....
Eur E d rts..	400	⅛	⅛	⅛—	⅛
F					
Fajardo Sug...	50	25	25	25 —	3
Feder Met	100	14	14	14 —	1½
Ford M Can A	500	7⅛	7⅝	7⅝—	⅛
Ford Mot Ltd.	2,500	4	4	4	....
Found Fgn A.	100	4⅝	4⅝	4⅝	....
Franklin Mfg..	100	2½	2½	2½	....
G					
Gen Alloys ..	300	1¼	1¼	1¼+	⅛
Gen Avia	200	3	2⅞	3	....
Gen GE cv p B	300	16⅝	13⅛	16⅝+	5⅝
Gilbert	100	2¼	2¼	2¼+	⅛
Glen Alden	700	13½	13	13	....
Gold Seal Elec	3,300	1/16	1/16	1/16—	1/16
Goldm Sachs..	1,700	3⅝	3⅛	3⅛—	⅛
Gt A&P nv...	10	140	140	140	....
Do 1st pfd..	70	117¼	116⅝	116⅝—	⅝
Groc Str vtc..	200	1	1	1	....
Gulf O Pa....	1,800	30½	29⅛	29⅛—	1⅝
H					
Hap Candy A.	100	⅝	⅝	⅝	....
Hir Walker ...	200	5⅛	5⅛	5⅛	....
Holling Gold ..	300	4⅝	4⅝	4⅝	....
Horn&Hard ...	300	24⅛	24	24 —	1
Hud Bay M&S	2,100	3⅛	3	3⅛	....
Humble Oil ...	700	39⅝	39	39 —	2⅛
I					
Imp O Can...	2,300	8½	8	8 —	⅛
Ins Co N Am.	200	35	35	35 +	⅛
Insur Sec	600	1½	1½	1½	....
Int Hold	100	1⅛	1⅛	1⅛	....
Int Pet	1,100	9⅝	9⅝	9⅝—	⅛
Int Prod	100	1	1	1	....
Int Sup Pow..	5,100	14⅝	14⅛	14⅝+	⅛
Int Util B....	600	2⅝	2⅛	2⅛—	⅛
Interst Eq	100	⅝	⅝	⅝	....
Irving Air w.	300	⅛	⅛	⅛	....
Ital S Pow A	300	2	1⅞	2 —	⅛
Do deb rt...	100	⅛	⅛	⅛—	⅛
J					
Jonas Naum ..	200	⅝	⅝	⅝	....
K					
Kelly Sprg n..	100	2⅛	2⅛	2⅛—	⅛
L					
Lake Sh M....	400	27	26⅝	26⅝—	⅛
Lefcourt Real.	100	1⅝	1⅝	1⅝	....
Lerner Strs ...	100	3	3	3	....
Do pfd	50	17⅛	17⅛	17⅛+	4⅝
Long Is L pf B	75	72⅛	72⅛	72⅛+	⅛
Lou L&E	700	1⅛	1	1 —	⅛
M					
Mapes Cons ..	100	25	25	25 —	1⅝
Mead John ...	100	40⅛	40⅛	40⅛—	2⅛
Metro Ed pfd..	25	60	60	60 —	⅛
Mid S Pet A vt	100	⅛	⅛	⅛	....
Mid W Util...	1,800	⅛	⅛	⅛—	⅛
Mount Pr	200	3⅝	3⅝	3⅝	....
N					
Nat Avia	600	5⅝	5⅛	5⅛—	⅝
Nat Bel Hess..	1,000	2	1⅞	2 —	⅛
Nat B&Sh	100	25⅛	25⅛	25⅛—	⅛
Nat Dairy p A	25	99	99	99 —	⅛
Nat Fuel G....	400	12½	12⅛	12⅛—	⅛
Nat Invest	900	3⅝	3	3 —	⅛
Nat P&L 6%p	350	74	73	74	....
Nat Sug Ref..	100	24⅝	24⅝	24⅝	....
Nat Trans	100	7⅝	7⅝	7⅝—	⅛
New Bradfd...	200	⅝	⅝	⅝	....
New Eng P pf	90	49⅛	48⅛	49 —	1
N J Zinc......	100	31⅛	31⅛	31⅛—	⅛
Newmont Min.	1,100	15⅝	14⅛	14⅛—	⅝
NY Tel 6½ p.	25	114	114	114	....
Niag-Hud Pw.	1,900	15⅝	15⅛	15⅛—	⅛
Do A war....	400	1	⅛	⅛—	⅛
Do B war....	100	3⅛	3⅛	3⅛—	⅛
Niag Sh Md B	100	7	7	7 —	⅛
Nitrate B	100	1/16	1/16	1/16	....
O					
Ohio Cop	100	⅛	⅛	⅛—	1/16
Ohio P Sv 6 pf	100	60⅛	60⅛	60⅛	....
P					
Pac G&E 1st p	100	24	24	24	....
Parker Rust P	300	32	31¼	32 —	3½
Pennroad	3,900	2⅝	2½	2⅝—	⅛
Pepperell	10	36	36	36 —	1½
Pet M pfd....	10	75	75	75 —	1½
Phil Mor Cons.	200	2⅝	2⅝	2⅝	....
Pilot R A.....	100	⅝	⅝	⅝	....
Pioneer Gold..	3,100	4	3⅝	4 +	⅝
Pitney-B	100	4	4	4	....
Prod Roy.....	100	1/16	1/16	1/16—	1/16
Pruden Inv....	100	4⅝	4⅝	4⅝—	⅛
Pub U H war.	1,100	⅛	⅛	⅛	....
Do xw......	1,700	⅝	⅝	⅝+	⅛
Pug S P 5 pf	10	45	45	45	....
Do 6 pfd....	10	27½	27½	27½—	1⅝
R					
Rainbow L A	100	⅝	⅝	⅝—	⅛
Do B........	100	⅝	⅝	⅝	....
Relian I A....	100	2⅝	2⅝	2⅝—	⅛
Relian Manage	100	1⅝	1⅝	1⅝	....
Rich Oil pfd..	500	⅛	⅛	⅛—	⅛
S					
St Anth Gold.	500	1/16	1/16	1/16	....
St Regis Pap..	3,800	4⅝	4⅝	4⅝+	⅝
Do pfd......	20	31	31	31	....
Salt Cr Prod..	200	5⅛	5⅛	5⅛—	⅛
Sec Allied n v.	2,300	9	7⅛	8⅝—	⅝
Selected Indus.	1,500	1⅝	1⅛	1⅝—	⅛
Sentry S Con.	100	⅛	⅛	⅛—	⅛
Shattuck Den..	700	2	2	2 —	⅛
Shenandoah ...	1,100	3⅝	3⅛	3⅛—	⅛
Do pfd......	700	20	20	20	....
Sherwin-W	50	25⅝	25⅝	25⅝—	1
Silica G ctf....	500	⅝	⅝	⅝	....
Singer Mfg....	20	102	100	100 —	8⅛
Smith A O....	200	26	23⅛	25⅛—	⅛
So C E B pfd.	200	23⅛	23⅛	23⅛—	⅛
Southland Roy	300	4	4	4	....
St Oil Ind....	5,200	20⅛	20	20⅛+	⅝
St Oil Ky....	600	12⅝	11⅝	12	....
St Oil Ohio....	50	24	24	24 —	⅝
St P & L pfd	300	51⅛	50	50 —	1⅝
Stand Sil-Lead	2,400	1/16	1/16	1/16	....
Starrett	200	⅝	⅝	⅝	....
Do pfd......	300	1⅛	1	1 —	⅛
Swift & Co....	200	8⅝	8⅝	8⅝	....
Swift Intl.....	400	18½	17⅝	17⅝—	1
T					
Technicolor ..	600	3⅛	3⅛	3⅛+	⅛
Teck-H G	700	3	3	3	....
Texon Oil.....	500	7⅛	7	7 —	⅛
Tob P of D..	200	1/16	1/16	1/16	....
Transcont Air.	600	3⅝	3⅛	3⅝+	⅛
Trans-Lux	200	2	2	2 —	⅛
Tri-Cont war..	100	1⅝	1⅝	1⅝—	⅝
Truns P Strs.	100	9⅝	9⅝	9⅝—	1⅝
Tubize C Corp.	200	5⅛	5⅛	5⅛+	⅛
U					
Un Gas Can....	100	4⅛	4⅛	4⅛—	⅛
Unit Fndrs....	2,900	2	1⅞	1⅞	....
United Gas....	1,700	2⅞	2⅝	2⅝	....
Do war......	300	⅛	⅛	⅛—	⅛
Do pfd......	700	37	35⅝	36⅛—	⅛
Un L & P A..	1,000	5⅝	5⅛	5⅝+	⅛
Do cv pfd..	300	25⅛	25	25 —	⅛
Unit Shoe B..	200	38	37⅝	38 —	1⅝
U S & I Sec..	100	⅝	⅝	⅝—	⅛
Do pfd......	100	25⅛	25⅛	25⅛—	1⅝
U S E Pwr...	300	1⅛	1	1⅛	....
U S Foil B....	100	4⅛	4⅛	4⅛—	⅛
U S Stores....	100	1	1	1 —	1
Do vtc	100	⅛	⅛	⅛	....
Util Equities..	400	2⅛	2⅝	2⅝—	⅛
Util P & Lt...	1,000	2⅝	2⅛	2⅝	....
V					
Van Camp.....	200	½	½	½	....
Vick Finan.....	100	4⅝	4⅝	4⅝—	⅛
W					
Wright H.....	100	2⅝	2⅝	2⅝—	⅛

DOMESTIC BONDS.

No. thous.		High.	Low.	Close.	Net chge.
4	Ala Pow 5s '56..	92	92	92 +	¼
35	Alum Co 5s '52..	97	97	97	....
2	do Ltd 5s '48....	70¼	70¼	70¼—	1⅜
1	Am C Pw 5½s'53	2	2	2 —	1¼
3	Am ComP 5½s'53	8⅝	8⅝	8⅝+	¼
2	Am E&P 5s '67A	35	34½	35 +	⅝
32	Am G&E 5s 2028	85½	84⅝	84⅝—	½
11	Am G&P 6s '39..	39	38½	38½+	½
3	do 5s '53	34½	34½	34½+	¼
42	Am P&L 6s 2016	68	65½	66½—	½
1	Am Roll M 5s '48	57	57	57	....
8	do 4½s '33	70½	70	70 —	¼
3	Am Seat 6s '36..	33½	33½	33½—	1⅜
11	Appal Gas 6s '45	6½	6	6½+	⅛
10	do 6s '45 B......	6½	6	6½+	⅛
1	Appal Pw 5s '41.	103¼	103	103¼—	⅛
2	do 5s '56	92	91½	91½—	2
13	Ark P&L 5s '56..	87⅜	87	87 —	1
5	As Elec 4½s '53..	45	44½	44½—	⅛
8	As GE 5½s'38Sinct	24⅛	23⅝	23⅝—	⅝
31	do 5s '50	25⅛	23⅝	23⅝—	1⅛
1	do 5½s '77	34⅛	34⅛	34⅛+	1⅛
30	do 5s '68	25	24⅝	24⅝—	½
29	do 4½s '49 C....	22⅝	21⅝	21⅝—	½
10	Am Rayon 5s '50	44⅛	44	44 —	½
21	As Tel U 5½s'44C	23⅛	22	22 —	2⅝
5	do 6s '33	45	43	43 —	5
14	As T&T 5½s'55A	35⅞	35	35⅞	....
10	Bell T Can5s'53A	99⅝	99	99 +	⅛
10	do 5s '57 B......	99⅝	99	99⅝+	⅛
5	Birm El 4½s '68..	80	80	80 +	1
2	Birm Gas 5s '50..	55	55	55 +	2
4	Buf G&E 5s '39..	104⅜	104⅛	104⅛—	⅝
6	Can N Eq7s'35E.	101⅛	100⅛	100⅛	....
122	Can Pac 6s '42..	98⅛	97⅛	98⅛+	1⅛
7	Caro P&L 5s '56	72	71	71 —	3
1	Cen Ar LP 5s'60	92	92	92 +	1
2	Cen Ill PS 5s'56E	75	75	75 —	4⅛
8	do 4½s '67 F....	67	65	67 —	1⅛
1	Cen O LP 5s'50A	65	65	65 —	5
9	Cen P&L 5s '56..	66⅝	66⅛	66⅝—	⅝
2	Cen Pw 5s '57 D	74	74	74 +	1
27	Cen P Sv 5½s '49	9	8	9 +	1
5	do 5½s '49 xw....	8⅛	7⅝	8⅛—	⅛
14	Cen St El 5½s '54	47	46½	46⅝—	⅛
7	do 5s '48	47	47	47 —	½
4	Cen StP&L5½s'53	45⅝	44⅝	44⅝—	½
10	Chi D E 4½s'70A	80	78½	79⅝—	⅛
4	do 5½s '35 B....	81	81	81	....
1	Chi Ry cod 5s '27	48⅜	48⅜	48⅜+	⅛
7	Cig St R 5½s'49A	21⅝	21⅝	21⅝—	⅛
3	Cities Sv 5s '66..	40½	40	40½+	⅛
112	do 5s '50	40½	39⅝	40½	....
16	Cit S Gas 5½s'42	55⅝	54⅝	55⅝—	⅝
7	Cit S GPipe 6s '43	62	61⅝	62	....
15	Cit S Pw 5½s '52	45⅛	44⅝	45⅛	....
18	Cit S PL 5½s '49	45	44⅛	45 —	¼
3	Clev E I 5s '39..	104⅝	104⅝	104⅝+	¼
39	Comw Ed 5s'53A.	101⅛	100⅝	101 —	¼
8	do 5s '54 B......	101⅝	101⅛	101½—	½
2	do 4½s '56 C....	93⅝	93	93 —	1
4	do 4½s '57 D.....	93⅛	92⅛	93⅛	....
4	do 4½s '60 E.....	94	94	94 +	¼
32	do 4s '81 F.....	86⅛	85⅞	86⅛—	⅛
89	do 5½s '62 G.....	103⅛	102⅛	102⅝—	⅛
4	Comw S 5½s'48A	78⅛	78⅛	78⅛—	⅝
1	Comm P&L 5s'57	54⅝	54⅝	54⅝—	⅛
1	Conn L&P 7s'51.	111⅛	111⅛	111⅛+	1⅛
5	do 4½s '56 C....	100⅛	100⅛	100⅛	....
10	do 5s '62 D......	103⅛	102⅝	103⅛+	⅛
176	Conn R P 5s'52A	95⅝	95⅛	95⅝—	⅛
1	Con GBal4½s'54.	101⅛	101⅛	101⅛—	⅛
13	do 4s '81	96	95⅛	96	....
5	ConGELP4½s'35.	103	103	103 —	⅛
4	Con G U 6½s'43A	17⅛	15⅛	16⅛—	1⅛
2	do 6s '43 A......	27⅛	27⅝	27⅛—	⅛
1	Cons Pow 5s '36.	104⅛	104⅛	104⅛+	⅛
19	do 4½s '58	100⅛	100	100⅛+	⅛
32	Cont GE 5s '58A	61	60	60 —	1⅛
3	Cont Oil 5½s '37	92	92	92 +	⅛
2	Crane 5s '40......	73⅝	73⅛	73⅛—	⅛
1	Crue Stl 5s '40..	60⅛	60⅛	60⅛+	⅝
2	Cudahy 5½s '37..	86	86	86	....
2	do 5s '46	99⅝	99⅝	99⅝+	⅛
2	Dall PL 5s '52C.	101⅛	101⅛	101⅛+	1
59	do 5s '41	102⅛	102	102 —	½
5	Den Salt 6s '60..	35	35	35 —	1
1	Derby G&E 5s '46	74⅛	74⅛	74⅛—	½
3	Det C Gas 6s'47A	87⅝	87	87 —	⅛
7	do 5s '50 B......	80⅛	80	80 —	½
8	Dix GltG 6½s'37A	85⅛	84⅝	84⅝—	½
3	Duq Gas 6s '45..	5	5	5 —	8⅛
122	East Ut I 5s'54A	22⅛	17⅛	18 —	5
9	Ed El Ill 5s '35.	102⅝	102⅛	102⅝+	⅛
4	do 5s '34	102⅝	102⅝	102⅝+	⅛
6	do 5s '33	100⅝	100⅝	100⅝—	⅛
73	El P&L 5s 2030	52	51	52 +	⅛
2	Emp Dis E 5s'52	50	49⅝	49⅝—	⅝
4	Emp O&R 5½s'42	48⅛	48⅛	48⅛	....
1	Erie Ltg 5s '67..	95	95	95	....
1	Fairb Morse 5s'42	58	58	58 +	1
11	Fed Wat 5½s '54	41⅛	40	40⅛—	1⅝
2	F'stone C M 5s'48	79	79	79 —	⅝
10	F'stone T 5s '42	85	84⅛	84⅛—	⅛
18	Fla P&L 5s '54..	73⅛	72⅝	73⅝+	⅝
5	do 5½s '79 A.....	62	62	62 —	⅛
21	Gary E&G 5s'34A	67	66	66⅛—	⅛
13	Gatin P 5s '56...	73⅛	73	73	....
1	do 6s '41 B......	67⅝	67⅝	67½—	1⅛
5	Gen Mo Ac 5s'35.	102	101⅝	101⅝+	⅛
3	do 5s '36	101	100⅝	101 +	⅛
10	Gen PubU 6½s'56	25⅛	24⅛	24⅛—	⅛
11	GenWWk 5s '43 A	46	45⅛	45⅛+	⅛
5	do 6s '44 B......	12⅛	10⅝	12⅛+	1⅝
48	Geo Pow 5s '67..	86⅝	85⅛	85⅛—	⅛
4	Geo P&L 5s '78..	65	65	65 —	1
5	Gillette 5s '40....	96	96	96	....
19	Glen Alden 4s '65	53⅛	52⅛	52⅝—	⅛
5	Glidden 5½s '35..	86⅛	86	86 —	⅛
1	Gr Nor P 5s '35.	101	101	101 +	⅝
6	Gr West P 5s'46.	103	103	103 +	⅝
2	Green Mt P 5s'48	83⅛	83⅛	83⅛—	1⅛
10	Gulf Oil Pa 5s'47	98⅛	98⅛	98⅛+	⅛
2	do 5s '37	100	100	100 +	⅛
5	Gulf St U 5s'56A	81⅛	81⅛	81⅛—	⅛
1	Hall Pr 5½s'47A	63	63	63 —	2⅛
2	Hood Rub 7s '36.	52	52	52 —	1
11	HoodR 5½s '36.	41	41	41 —	⅛
2	HousGlfG6½s '43	43	43	43	....
5	HouL&P4½s '78D	91	91	91 —	⅛
6	do 4½s '81 E....	91	90⅛	91 +	⅛
4	do 5s '53 A	100	99⅛	100 +	1
3	HygrdFds6s '49A.	47⅛	47	47⅛—	⅛
8	Idaho Pow 5s'47.	100	99⅝	99⅝	....
10	Ill Cent 4½s '34.	46	45	46 —	1
17	IllP&Lt 5s '56C..	68	67	67⅛+	⅝
5	do 5½s '57	61	61	61 —	⅛
7	do 6s '53 A	79	78	78 —	1
2	Indep Oil 6s '39..	85	85	85	....
2	Ind&Mich 5s '55.	96⅛	96	96 —	1⅛
11	IndHyEl5s '58A...	78	75	78 —	⅝
5	Ind Svc 5s '50....	39	39	39 —	⅛
1	do 5s '63 A	38⅝	38⅝	38⅝—	⅛
12	IndplsP&L5s '57A	94⅝	94⅛	94⅛	....
39	InsullUtInv6s '40B	2⅛	2	2⅛—	⅛
10	IntPSec 7s '36D...	99⅝	99⅝	99⅝+	⅝
5	do 7s '57 E	90⅛	90⅛	90⅛	....
1	do 6½s '55 C ..	90	90	90 +	1
13	Int Salt 5s '51..	79⅝	78⅝	78⅝+	⅝
2	IntSecAm 5s '47..	50	50	50 +	⅝
18	IntPow 6s '52...	47⅝	47	47 —	⅛
29	do 5s '57	66	65⅛	66 —	⅛
1	IntPSv6½s 49B..	90	90	90 —	2
1	do 5s '56 D	72	72	72	....
2	do 4½s 58	66⅛	66⅛	66⅛—	1⅛
3	IntTel 5s '61 A...	63	63	63 +	1
1	IaPubSvc 5s '57.	78	78	78	....
5	JksvleGas 5s '42.	63⅛	63⅛	63⅛+	⅛
8	JerCP&L4½s '61C	93⅛	91	91⅝—	⅝
1	Jon-Laugh 5s '39.	100	100	100 —	⅛
2	KasP&L 5s '57 B	83⅛	83⅛	83⅛	....
3	Kelly-Spg 6s '32.	49⅝	47	47 —	3
2	KyUtil6½s '48D..	84⅛	84⅛	84⅛—	2⅛
5	do 5½s '55 F ..	80½	80½	80½+	⅛
5	KyPubSer 5s '78	79	79	79 —	1
4	KopGas&C5½s '50	86	85	85 —	⅝
15	do 5s '47	79	77¼	77¼—	⅝
2	Kresge 5s '45..	91	91	91 +	1
1	do 5s '45 ctfs...	85⅝	85⅝	85⅝—	¼
10	Lac G 5½s '35..	63½	63½	63½—	1
1	LehPS 6s 2026 A.	82	82	82	....
1	Lex Util 5s '52..	71	71	71	....
2	LibMcN&L 5s '42.	57⅛	57⅛	57⅛	....
2	LgIslLt5½sA '52.	81	81	81 +	1
1	do 6s '45	100	100	100	....
1	LAG&E5½s '49 I.	103¼	103¼	103¼	....
4	LouG&E 6sA '37.	100⅝	100⅝	100½—	¼
7	LouP&L 5s '57..	90	89¼	89¼—	⅝
2	ManiP5½s '51A..	55⅝	55	55 —	3¼
5	MassGas 5½s '46	91⅝	91	91 —	1
10	do 5s '55	87⅛	87	87 —	½
2	Metro Ed 4s '71.	80	80	80	....
21	do 5s '62 F ...	95½	94⅝	95½	....
1	MidWUt 5s '33..	7⅝	7⅝	7⅝	....
1	MidSPet6½s 45A.	33	33	33 —	2
2	MilwGLt 4½s '67.	98¼	98¼	98¼	....
9	MinnGLt 4½s '50.	84½	84¼	84¼—	½
1	MinnP&L 5s '55.	89½	89½	89½+	¼
7	MissRF6s '44 ww	85	85	85	....
1	MissP&LCo 5s '57	76	76	76 —	⅝
1	MissRivP 5s '51..	103⅜	103⅜	103⅜+	1¼
5	MonoWP5½s '53B	75	75	75 +	½
1	MontLH&P5s '51A	96¼	96¼	96¼—	¼
1	do 5s '70 B ..	95	95	95	....
2	MorrisP6sA '47xw	46	46	46 +	3
3	MunsonSS6½s '37.	11	10	11 +	1
8	Narragans 5s '57	99⅝	99	99	....
2	do 5s B '57	99	98⅝	99	....
8	NatElP 5s '78..	5⅝	5⅛	5⅝	....
2	NatP&L6s 2026A.	80½	80½	80½—	2⅝
1	do 5s 2030 B...	66½	66½	66½—	1
57	NatPbSv 5s '78..	23⅝	21⅝	22⅝+	⅝
1	NebPw6sA 2022.	99	99	99	....
81	do 4½s '81	99⅝	98¼	98¼—	⅝
3	NevCalE 5s '56..	67⅝	67½	67⅝	....
4	NE G&E 5s '50..	59½	58½	58½—	1¼
17	do 5s '47	59	58⅝	59 +	½
5	do 5½s '54	68⅝	68¼	68⅛—	⅝
36	do 5s '48	66	65½	66 +	½
11	do 5s '51	100	99⅝	99⅝—	⅝
3	NY&WLs4s 2004.	91¼	91½	91½+	⅛
17	NYC&StL 6s '35..	30¼	29½	29½+	¼
1	NYFor5½s '48ww	74	74	74 —	1
19	NYP&L 4½s '67.	92⅝	92⅝	92⅝—	⅝
26	NYStE&G4½s '80.	87¼	86⅝	87¼+	¼
1	NAmL&P 5s '33	96½	96½	96½—	½
10	do 5s '34	88½	88	88½+	1
16	do 5s '35	80½	79¾	79¾+	⅛
25	do 5½s A '56 ..	39⅝	38¼	39⅛+	⅛
1	NCentUt 5½s'48A	36	36	36 —	1½
4	NIndPubS5s '66C.	82½	82	82½—	¼
4	NOhP&L5½s '51.	99	99	99 +	½
1	NOhioTr&L 5s '56	94	94	94 +	½
31	NStP 4½s '61...	92	91	91 —	1
6	OhPw 5s '52B...	102¼	102¼	102¼	....
1	do 4½s '56 D .	94⅝	94⅝	94⅝—	⅝
4	OhPubS6s '53C..	95	91	95 +	4
8	OklaG&E 6s '40A	80⅝	79¼	79¼—	1⅝
8	do 5s '50	87	86¼	87 +	½
18	PacG&E4½s '60F.	96¼	95⅝	95⅝—	⅛
5	do 4½s '60 F ..	95½	95⅝	95⅝—	⅛
2	do 5s '55 D	102	101⅝	101⅝—	¼
15	do 5½s '52 C...	105	105	105	....
6	do 6s '41 B	108⅛	108⅛	108⅛—	⅛
1	PacInv 5s '48A.	71¼	71¼	71¼	....
4	PacL&P 5s '42..	106	106	106 +	1
3	do 5s '55	71⅝	71½	71½—	½
9	PacWOil6½s '43..	63⅝	63½	63½—	⅝
10	PaEl 4s '71 F...	74⅜	73¼	73¼—	¼
1	Pa-OEd5½s '59B.	73¼	73¼	73¼—	¾
3	Pa Pow 5s '56...	38⅜	38⅜	38⅜—	⅛
97	PeoGL&C6s '57C.	102	101	101½	....
1	PeopGLAC4½s '36	99	99	99 +	⅛
5	PhilaEP 5½s '72.	106⅛	105⅝	105⅝—	¼
7	Pied E 6½s '60 A	65⅝	64⅝	65⅝+	⅞
1	PiedNR 5s '54 A	66⅝	66⅝	66⅝	....
1	Pitts Stl 6s '48.	66	66	66 +	1
14	PotomEd5s '38 E	86⅝	86	86 —	¼
2	Proc& G 4½s '47.	103¼	103¼	103¼+	¼
1	PubSN Ill 5s '56	90½	90½	90½	....
8	do 5s '56 C....	89	88	88	....
9	do 4½s '80 E....	79	79	79	....
21	do 4½s '81 F....	79¼	78⅝	79⅛+	1¼
205	do 6½s '37 G....	100¼	99⅝	100 —	¼
1	PSOkla 5s C '61	74	74	74 —	3
1	do 5s '57 D.....	77¼	77¼	77¼—	⅝
9	PSSub 5½s '49 A	69½	69	69 —	½
1	PugSP&L5½s '49	73	73	73 —	1
4	do 5s '50 C....	69½	69½	69½—	½
1	RKO 6s '41 f pd	85½	85½	85½—	5
1	RemArms5½s '33	87	87	87 —	1
5	Rep Gas 6s '45 A	18⅛	17⅝	17⅝—	1
10	Roch C P 5s '53	45	45	45 —	⅝
37	RochG&E5s'52 E.	100¼	99⅝	99⅝—	¼
4	StLG&C 6s '47..	16⅛	16	16⅛+	⅛
29	SafeH W 4½s '79	98⅛	98	98⅛—	⅛
1	SanAPS 5s '58 B	80⅛	80⅛	80⅛	....
7	SDG&E 5½sD'60.	101¼	100⅝	100⅝	....
3	ShW&P4½s '68 B	70⅝	70	70 —	⅝
3	Sheff Stl 5½s '48	74½	74	74½+	½
4	SilicaGel 6½s '32	44½	44	44 —	½
16	SEP&L6s2025Axw	77⅛	76	76 —	1¼
5	S Cal Ed 5s '51.	102	102	102	....
17	do 5s '52........	102⅛	101⅝	102¼—	¼
6	do 5s '54........	102⅛	101⅝	102¼+	¼
4	S Cal G 4½s '61	88⅛	88½	88½	....
32	SIndG&E5½s '57.	101	100¼	100⅝+	½
10	Sou N G 6s '44	47¼	46	46¼—	1⅝
4	SWG&E 5s '57 A	76½	76½	76½—	1
1	do 5s B '57.....	76½	76½	76½+	½
3	S W N G 6s '45	30⅝	30⅝	30⅝+	½
11	SWP&L6s2022 A	66⅝	66½	66½—	1⅝
3	Staley Mfg 6s '42	72	71	71 —	1⅛
10	StdG & E 6s '35	63⅛	62⅝	62⅝—	⅝
2	do 6s '35 cvt.....	65	63	63 —	2
8	do 6s '51........	54	52⅝	54 —	1⅛
12	do 6s '66........	52	51	52 —	1
11	Std P & L 6s '57	53	51¼	53	....
64	Studeb C 6s '42	53½	52	53 —	1
7	SuperpIll 4½s '70	75½	75	75½	....
4	do 4½s '68.......	75½	75	75	....
7	Swift& Co 5s '40	94	93¼	93¼—	¼
3	do 5s '44.......	101⅛	101⅛	101⅛—	¼
1	Syra L 5½s '54.	105⅝	105⅝	105⅝+	⅛
7	do 5s '57 B.....	104	104	104	....
4	Tenn E P 5s '56	92	92	92 +	1
4	Tex El S 5s '60.	87⅝	87⅝	87⅝—	½
12	TexP & L 5s '56	91	90	91	....
2	do 5s '37.......	102¼	102¼	102¼—	¼
4	TideWP 5s '79 A	67	67	67 —	⅛
10	ToledoEd 5s '47.	101	100⅝	101 +	1½
11	TwCRT5½s'52 A	34⅛	34⅛	34⅛—	¼
2	Ulen & Co 6s '44	22⅝	22⅝	22⅝	....
6	UnionEl 5s '67 B.	101⅛	101⅛	101⅛—	⅝
26	Union El 5s '57.	101⅛	101	101 —	½
6	Un Gulf C 5s '50	99	98⅝	99	....
5	Un L & P 6s '75	55	54	55	....
3	UnL&Ry 5½s '52	57⅝	57¼	57⅝—	⅞
4	do 6s '52 A.....	84¼	83¼	84¼+	⅝
3	Un Pub 6s '42 A	9½	9½	9½—	1
2	U S Rub 6s '33	93	93	93	....
1	UtahP&L6s2022A	70¼	70¼	70¼	....
6	UticaG&E5s'52 E	99⅝	99⅝	99⅝+	⅝
3	VCamp P 6s '48	16	14	14 —	1
2	Virg P S 6s '46.	61	60⅝	60⅝—	⅛
5	do 5½s '46 A.....	71⅛	70⅛	70⅛—	⅝
3	do 5s '50 B......	68⅛	68⅛	68⅛—	⅛
1	WaldorfA7s'54cod	7⅛	7⅛	7⅛—	⅝
3	Ward Bak 6s '37	89	89	89 +	⅝
8	Wash W P 5s '60	97⅝	97⅝	97⅝+	⅛
17	WPaPw 4s '61 H	95	94⅛	95 —	1
17	WTexU 5s '57 A	54⅛	53⅛	53⅛—	1⅛
1	WestvChl5½s '37.	102⅜	102⅜	102⅜—	⅛
1	WisML&P 5s '44	85⅛	85⅛	85⅛+	¼
1	Wis P S 5s '42	94	94	94 —	1

FOREIGN BONDS.

No. thous.		High.	Low.	Close.	Net chge.
1	AgriM B 7s '46.	38	38	38 +	¼
6	B A Pr 7½s '47	45¼	45	45 —	1
5	Cauca Val 7s '48	10⅛	9	9 —	1
15	ComPr B 5½s '37	54	54	54 —	¼
1	EME6½s'53A ww	70	70	70 +	4½
16	Eur Mg 7s '67 C	26⅛	26	26⅛	....
3	Finind Bk 7s '44	74	74	74	....
1	Ger C M 7s '47	46⅛	46⅛	46⅛+	¼
34	do 6s '47......	46⅝	46⅛	46⅝—	⅛
6	Gesfuer6s '53 xw	53	52⅝	52⅝+	2⅛
3	HambrgEl 7s '35	70	70	70 +	2
1	do 5½s '38......	55	55	55 —	1
1	HanoverS6½s '49	39	39	39 —	2½
6	Isarco H E 7s '52	72½	72	72½+	1⅛
22	ItSupP 6s '63 A	53⅛	52	53 +	2
3	MendosaP7½s '51	24	24	24 +	1⅛
4	NippEP 6½s '53	40⅛	40⅛	40⅛	....
1	Parana Br 7s '58	7⅛	7⅛	7⅛+	1
8	Prussia El 6s '54	55⅝	54	54 —	1¼
3	RiodeJan 6½s '59	9	9	9 —	½
8	RuhrG 6½s '53 A	47	47	47 +	2
3	Ruhr H 6½s '58	40	40	40 +	1
2	Sax P W 5s '32	65⅝	65⅝	65⅝+	⅝
5	do 6s '37......	59½	59½	59½—	½
6	Stinnes7s '36 xw	44	43	43 —	1
1	do 7s '46 x w..	40½	40½	40½—	⅝
5	Terni El 6½s '53	70	70	70 +	½
5	UnElS 7s '56 xw	74½	74	74½+	1½
2	Un Ind 6½s '41	50	50	50 —	3
3	do 6s '45......	52½	51	52½+	1¼

*—Ex dividend. †—First sale since ex dividend date or dates. XR—Ex rights. a—Plus extra or extras. b—Including extra or extras. d—Payable in scrip. e—Paid last year. f—Payable in stock. g—Paid so far this year. h—Cash or stock. m—Also extra cash or stock dividend paid since Jan. 1. ur—Under rule. ww—With warrants. xw—Without warrants.

GRAINS·IN·ALL·MARKETS

	Open.	High.	Low.	Close Oct. 6, 1932.	Oct. 5, 1932.	Oct. 8, 1931
October Wheat.						
Wpg .	48⅝	49	48⅛	48⅝	48⅝	53¾
Lvpl .	56⅝	56⅝	55⅝	56	56⅝	52⅝
December Wheat.						
Chi .	51⅝	52	50	50⅝	52	48⅝
K. Cit	45⅝	45⅝	53⅝	44⅝	45⅝	48⅝
Mpls .	51	51⅝	49⅝	49⅝	51⅛	61⅝
*Dul .	44⅝	45	43⅝	43⅝	44⅝	54
Wpg .	51¼	51⅝	50½	51	51¼	63⅝
Lvpl .	56⅝	65⅝	55⅝	56	56½	52⅝
March Wheat.						
Lvpl .	55⅝	55⅝	55⅝	55⅝	56⅝	55⅝
May Wheat.						
Chi ..	56⅝	57⅝	55	55⅝	57⅝	52⅝
K City	50	50	48⅝	48⅝	59	45⅝
Mpls .	54⅝	54⅝	52⅝	53	54½	60¼
*Dul .	48	48	46⅝	46⅝	48⅝	....
Wpg .	56⅝	56⅝	55⅝	56⅝	56⅝	57
July Wheat.						
Chi ..	57⅝	58⅝	56⅝	56⅝	58¼	53⅛
December Corn.						
Chgo .	26⅝	27	25⅞	26⅛	26⅞	35⅝
K City	25⅝	25⅝	24⅝	24⅝	25⅝	31⅝
May Corn.						
Chgo .	31⅝	31⅝	30⅝	31¼	31⅝	40
K City	30⅛	30½	29⅝	29⅝	30⅛	35⅝
July Corn.						
Chgo .	32⅝	33⅝	32¼	32⅝	33¼	40½
October Oats.						
Wpg .	23⅛	23⅛	22⅝	23⅝	23⅝	29¼
December Oats.						
Chgo .	16⅝	16⅝	15⅝	15⅝	16½	22¼
Mpls .	14⅝	14⅝	13⅝	14⅛	14⅝	22⅝
Wpg .	22⅝	23	22⅛	22⅝	22⅝	29¼
May Oats.						
Chgo .	19⅝	19⅝	18⅝	18⅝	19⅝	25
Mpls .	16⅛	16⅝	16⅛	16⅛	....	23⅛
Wpg .	26⅝	26⅛	25⅛	26⅛	26⅝	30⅝
December Rye.						
Chgo .	33⅝	33⅝	32⅝	33	33⅝	39½
Mpls .	30⅝	31	29⅝	30⅛	30⅝	37⅛
Dul ..	32	32	31	31	32⅛	37⅝
Wpg .	30⅝	31	30⅝	30⅝	30⅝	34⅝
May Rye.						
Chgo .	37	37	36	36⅛	37⅛	41⅝
Mpls .	33⅝	33⅝	32⅝	33	34	38⅝
Wpg .	35⅝	35⅛	35⅝	35⅝	35⅝	37⅝
October Barley.						
Mpls .	20⅝	21⅝	20⅛	20⅝	21⅝	35⅝
Wpg .	25	25⅛	25	25⅛	25	30⅝
October Flaxseed.						
Mpls.	1.10	1.10	1.08	1.08¼	1.10⅝	1.25
Dul ..	1.10¼	1.10¼	1.09	1.09¼	1.11⅛	1.24⅛
Wpg .	74⅛	74⅛	73	73	74⅛	95

*Durum. †Exchange, $3.45; Wednesday, $3.45.

OPEN GRAIN TRADES

Open interest in grain futures on the Chicago Board of Trade, including 25,000 bu March wheat, 10,000 bu March corn 5,000 bu March rye, follow, last three ciphers omitted:

	December.	May.	July.	Total.
WHEAT.				
Wednesday	112,118	61,546	717	174,406
Tuesday	113,661	60,619	452	174,757
Week ago	112,162	57,124	205	170,623
CORN.				
Wednesday	30,858	9,170	77	40,115
Tuesday	30,679	8,962	47	39,698
Week ago	28,513	7,742	....	36,383
OATS.				
Wednesday	18,147	8,312	....	26,459
Tuesday	18,397	8,236	....	26,638
Week ago	18,511	7,818	....	26,368
RYE.				
Wednesday	5,234	2,021	....	7,260
Tuesday	5,295	2,004	....	7,304
Week ago	5,436	2,094	....	7,604

Grain futures purchases on the Chicago Board of Trade follow, last three ciphers omitted:

	Wednesday.	Week ago.	Yr. ago.
Wheat	42,175	27,716	14,352
Corn	4,681	3,465	8,519
Oats	1,075	651	1,017
Rye	379	442	384
Total, bu	48,310	32,274	24,272

BIDS AND OFFERS

Range of prices on bids and offers, good all day Friday, follow:

	Bids High.	Bids Low.	Bids Close.	Offers High.	Offers Low.	Offers Close.
WHEAT.						
Dec.	.50	.49⅝	.49⅞	.52	.51⅝	.51⅝
May	.55¼	.54⅝	.54⅞	.57	.56½	.56⅞
July	.56⅛	.55⅝	.55⅞	....	....	....
CORN.						
Dec.	.26¼	.25⅝	.26	.26⅝	.26⅛	.26⅝
May	.31	.30⅝	.31	.31⅝	.31½	.31⅝
OATS.						
Dec.	.32⅝	.32¼	.32⅝	.33¼	.33⅛	.33⅝
May	.36⅛	.35⅝	.35⅝	.36⅝	.36⅝	.36⅝

GOOD ALL NEXT WEEK.

Bids	Wheat.	Corn.	Oats.	Rye.
Dec.	.47⅛	.24⅝	.15	.31¼
May	.52¼	.29⅝	.17⅝	.34
Offers				
Dec	.56	.28⅝	.16⅝	.36¼
May	.60⅛	.33⅛	.19⅝	.40

PRODUCE MARKETS

Butter demand was less active and prices were ½c lower. Receipts, 6,040 tubs. Fresh eggs were generally unchanged. Receipts, 4,861 cases. Potatoes, firm. Receipts, 64 cars, with 295 cars on team track. Turkeys were 2c higher. Rock spring chickens, ½c higher; ducks, 1c higher. Receipts, 1 car and 64 trucks.

WHOLESALE CREAMERY BUTTER PRICES.

Score	Chicago Whole milk.	Chicago Centralized.	New York.	Boston.	Philadelphia.
93 score	20½	....	21½	....	22½
92 score	19½	....	20½	21	21½
91 score	19	....	20	20½	20½
90 score	18½	18⅛	19	20	19⅝
89 score	17½	17½	18½	19	18½
88 score	16½	16⅛	18	18¼	18
87 score	15½	....	17½	18	17½
86 score	15	....	....	....	....

BUTTER PRICES TO CHICAGO RETAILERS.

Score—	Tubs.	Prints.	Cartons.
Best [92-93]	21½-23	22½-24	23½-25
Good [89-91]	20 -21	21½-22½	22 -23

WHOLESALE CHEESE PRICES.

	Chicago.	Boston.	New York.	Philadelphia.
Flats	....	....	13⅝-14	....
Twins	12½-12½	14 -15½	....	....
S. Dais.	12⅝-13	14½-14⅝	13½-14	13½-14
Y. Ams.	....	14½-14⅝	13½-14½	....
Lghns.	12½-13	....	....	13½-14

LIVE POULTRY—WHOLESALE.

Turkeys	10@16c	Rock spring	12@13½c
Hens	11@15½c	Old roosters	9½c
Leghorns	9½c	Leghorn broilers	10c
Springs	11@11½c	Ducks	10½@13c

FRESH EGGS.

Fresh graded firsts	23@23⅝c
Extra firsts	24@24½c
Current receipts	19@22½c
Dirties	12@19½c
Checks	12@17c

WHOLESALE DRESSED BEEF.

	Yearlings.	No. 1.	No. 2.	No. 3.
Ribs	18	21	20	7
Loins	26	31	29	9
Rounds	14	12½	12	6½
Chucks	13	9½	9	5
Plates	7	7½	7	4

VEAL CARCASSES.

50@60 lbs	4@5c	90@100 lbs	7@8c
70@80 lbs	6@7c	110@120 lbs	8@9c

POTATOES.

Minnesota, per 100 lbs	$.57½@ .70
Idaho russets	1.10@1.20
Wisconsin	.60@ .70

FRUITS AND VEGETABLES.

Apples, bu	$ .75@ 1.35
Crabapples, bu	1.50
Grapes, 4 qt basket	.11@ .12
Lemons, box	9.50@10.00
Oranges, box	3.75@ 4.50
Peaches, bu	1.00@ 1.25
Pears, bu	.75@ 1.15
Plums, bu	1.00@ 1.25
Beets, bunch	.01@ .01½
Cabbage, crate	.35@ .50
Carrots, bunch	.01@ .01½
Cauliflower, box	.30@ .40
Celery, flat	.15@ .40
Cucumbers, bu	.50@ 2.25
Lettuce, head, crate	1.50@ 2.75
Onions, home grown, 50 lbs	.30
Peppers, bu	.10@ .20
String beans, bu	1.25@ 2.00
Tomatoes, bu	.50

EGG FUTURES RALLY

Egg futures firmed up near the close on the Chicago Mercantile exchange yesterday, recovering early losses and closing ⅛@⅝c higher. Butter was unsettled, with November ¼c higher and December off ⅛c. Bearish egg news early brought out active selling and sent the market lower, but the market turned about and started higher on active new support and covering. There was little in the statistical news to encourage this better buying, the storage movement continuing under last year, but this fact failed to check heavy buying which started in the last hour. Butter news was mixed, but was improved to some extent. The four markets reported a heavy outward total, although still under last year. The centralizers' production reports showed a heavier make than last year, while the Pacific coast reported a lower production. Support was moderately active in the November. Sales: Butter, 50 cars; eggs, 236 cars. Deliveries: Eggs, 4 cars. Prices follow:

BUTTER.

Storage standards—	Open.	High.	Low.	Close.	Prev. close.
November	19½	19⅝	19¼	19⅝	19⅝
December	19⅝	20	19⅝	19⅝	20

EGGS.

Refrigerator standards—	Open.	High.	Low.	Close.	Prev. close.
October	22⅝	23⅝	22⅝	23⅝	23
November	23¼	23⅝	23⅝	23⅝	23¼

SUGAR.

NEW YORK, Oct. 6.—(AP)—SUGAR—Raw was steady today and although local refiners showed no interest above 3.14c for spots, there was a sale of 8,400 bags of Cuban for prompt shipment to an outport refiner for prompt shipment at 3.18c, and there appeared to be no firm offerings below this level. Except for a little irregularity, early futures were steady although price changes were narrow with the market closing net unchanged to 2 points higher. Final prices were at the best of the session with sales of 12,050 tons. Prices follow:

	Open.	High.	Low.	Close.	Prev. close.
December	1.07	1.08	1.06	1.08	1.06
January	1.03	1.04	1.03	1.04	1.03
March	1.00	1.01	1.00	1.01	1.00
May	1.03	1.04	1.03	1.04	1.04
July	1.07	1.07	1.06	1.07	1.07
September	1.11	1.11	1.11	1.11	1.11

In refined a fair inquiry was reported, but limited to nearby requirements and prices were unchanged at 4.15c for fine granulated.

RUBBER.

NEW YORK, Oct. 6.—(AP)—RUBBER—Futures closed quiet and steady; Dec., 3.49-51c; Jan., 3.56c; March, 3.72c; May, 3.80c. Smoked ribbed spot closed 3.45c.

CHICAGO STOCK TRANSACTIONS

Thursday, October 6, 1932.

Shares sold today	52,000	Total sales 1932 to date	13,559,000
Year ago	130,000	Total sales 1931 to date	28,411,200

Prev. 1932 High.	Prev. 1932 Low.	Div. yld. pct.	Bid.	Asked.	Description. div. rate, $c—	Sales.	High.	Low.	Close.	Net chge.
31⅛	18⅝	9.1	21	23¼	Abbott Lab [2]	100	22	22	22 +	1
1	⅛	...	⅛	⅝	Am Yvette	50	⅛	⅛	⅛	....
12⅛	1	...	2	2⅝	Assoc Tel Util	150	2	2	2	....
35	6⅛	...	7½	7⅝	Do 6% pfd	10	7⅝	7⅝	7⅝	....
1	1	...	...	2	Autom Wash cv pfd	20	1	1	1 —	⅛
18⅝	4½	...	12½	12⅝	Bendix Av	4,500	12⅝	11⅝	12¼+	⅝
14⅛	3⅝	...	9⅝	9⅝	Borg Warner	4,400	10	9⅝	9⅝+	⅛
14	2	...	5	5½	Bruce E L	100	5½	5	5 —	⅝
4	⅛	...	2⅝	2⅝	Butler Bros	150	2⅝	2⅝	2⅝	....
3	⅛	...	3	3	Canal Const	150	3	2⅝	3 +	⅛
2½	⅝	...	2⅛	2¼	Chi Invest	400	2¼	2⅛	2¼	....
20	9⅝	...	16½	20	Do pfd	50	16⅝	16⅝	16⅝—	3⅛
14⅝	7½	...	8⅛	8⅝	Chi No Western	650	8⅝	7⅝	8⅛+	⅛
6⅝	1⅛	...	3⅝	3⅞	Cities Serv	650	3⅝	3⅝	3⅝—	⅛
122	48⅝	6.7	74½	78	Com'wlth Edis [5]	200	75	75	75 +	1½
3⅛	⅝	...	2⅛	2¼	Cont Chi	950	2	1⅞	2	....
25½	7½	11.1	17⅞	18½	Do pfd [2]	950	18	17	18 +	1⅛
8⅝	3	...	5	5¼	Cord Corp	1,550	5¼	4⅝	5⅛+	⅛
64	15	...	32	38⅝	Crane pfd	10	35	35	35 —	4
16	7	14.3	7	9⅛	FitzSimmons Con [1]	100	7	7	7 —	1
2½	1	...	1	3	Godchaux Sug B	150	1⅛	1	1 —	⅛
2⅝	⅛	...	⅝	1	Gt Lakes Air	50	⅝	⅝	⅝—	⅛
2⅝	⅛	...	1⅛	1⅝	Grigsby Grunow	500	1⅛	1⅛	1⅛	....
11⅛	3⅛	...	5	5⅝	Hall Print	100	5⅛	5⅛	5⅛—	⅝
6	3⅝	...	4	4¼	Ill Brick	100	4	4	4 —	½
2	1⅛	...	1½	2¼	Invest Co of Amer	70	1⅝	1⅝	1⅝+	⅛
12	3⅝	...	5	6⅛	Jefferson Elec	50	5	5	5	....
7	2⅛	8.0	5	5⅝	Iron Fireman [.40]	100	5⅛	5⅛	5⅛—	⅛
5	½	...	3	3½	Kellogg Switch	80	3⅝	2⅞	3⅝—	⅛
4⅝	⅝	...	2	2⅛	Libby McNeill	150	2⅛	2⅛	2⅛—	⅛
18⅝	10	10.0	10	10⅝	Lynch Corp [1]	200	10⅛	10⅛	10⅛	....
13¼	3	...	8⅝	8⅛	Marshall Field	4,100	9	8⅛	8⅛	....
7	⅛	...	⅝	½	Mid West Util	11,500	½	⅝	⅝—	⅛
6½	⅛	...	⅛	1	Midland United	50	1	1	1 +	⅛
45	2	...	6½	13½	Mid Ut 6% pl	10	7⅝	7⅝	7⅝—	¼
50	3	...	6	7½	Do 7% pl	10	7½	7½	7½—	2½
12	4¼	8.6	6½	7⅝	Modine [.60]	50	7	7	7 —	1½
2	⅛	...	¼	⅝	Mo Kansas Pipe	1,000	⅝	⅝	⅝	....
32½	18¼	13.5	26⅛	34½	Monr Chem pfd [3.50]	200	26⅛	26⅛	26⅛	....
2	⅛	...	⅝	1	Nat Sec Inv	50	⅝	⅝	⅝	....
20¼	10	...	13⅝	14⅝	Noblitt Sparks	100	14	13½	13½—	1½
6	2⅛	...	3⅝	4¼	Nor Am Car	50	3⅝	3⅝	3⅝	....
4⅝	½	...	1¼	1½	Nor Am Gas & El A	100	1¼	1¼	1¼—	⅝
21⅝	9	5.5	10½	11⅞	Nor'west Bancorp [.60]	50	11	11	11 +	⅛
7⅝	4¼	...	7⅛	....	Penn Gas & El	100	7⅛	7⅛	7⅛—	⅛
114	55	9.5	73½	79⅝	Pub Ser 7% pfd [7]	10	73⅝	73⅝	73⅝+	⅛
103	50¼	4.8	84	85	Quaker Oats [4m]	20	84	84	84 —	1
107½	95	5.7	106	106⅞	Do pfd [6]	60	106	106	106	....
4½	½	...	4	4½	Raytheon vtc	700	4½	3¼	4½+	1⅛
2⅝	⅛	...	⅝	⅝	So Union Gas	50	⅝	⅝	⅝—	⅛
4	1	...	2½	2⅝	Stand Dredge pfd	50	2½	2½	2½—	¼
19	7	...	8⅝	9	Swift & Co	1,300	9	8⅝	9	....
25⅝	9¼	16.7	17⅝	18	Swift Intl [3]	800	18¼	17⅝	17⅝—	⅝
32	20⅝	4.6	25⅝	26¼	Union Car & Car [1.20]	450	26	25	26 —	¼
26⅝	10⅝	7.3	22½	23½	U S Gypsum [1.60]	200	22½	22¼	22¼—	¼
114	85	7.0	100	....	Do pfd [7]	40	100⅝	100	100 —	2
16	5	...	8	8½	U S Rad & Tel	900	9	8	8¼—	⅝
1⅝	¼	...	⅞	1	Utah Radio	300	1	1	1	....
3	⅛	...	1⅝	1⅞	Util & Ind	50	1⅝	1⅝	1⅝	....
11⅞	2	...	4¼	4½	Do pfd	550	4½	4	4½	....
1⅝	⅝	...	½	¾	Wahl Co	50	½	½	½—	⅝
19	8½	...	13⅝	13⅝	Walgreen	1,600	13⅝	12⅝	13⅝+	⅝
73	22	...	57¼	61	Ward Mont A	30	58¼	58¼	58¼	....
4	2	5.3	2⅞	3	Wisc Bank Shrs [.16]	100	3	3	3	....

BONDS.

Prev. 1932 High.	Low.	Sales.	Issue—	High.	Low.	Close.	Net chge.
38½	⅛	$10,000	Insull Util 6s 1940	2½	2¼	2½+	⅛

ARGENTINE WHEAT ACREAGE ENLARGED

Argentina's wheat acreage has been revised by the government to 19,735,000 acres, an increase of 500,000 over the preliminary returns, and is 2,500,000 more than last year, although 1,500,000 acres below 1930. Locusts in northern areas caused a loss of 617,000 acres and there is danger of further reductions from insect ravages. Argentina's wheat crop last year was 219,000,000 bu, compared with 236,301,000 bu in 1931. In 1928 it raised 307,800,000 bu.

PRIMARY GRAIN MOVEMENT

	Wheat.	Corn.	Oats.
Receipts—			
Thursday	1,180,000	865,000	270,000
Last week	1,186,000	716,000	264,000
Last year	715,000	419,000	257,000
1930	1,114,000	331,000	288,000
Shipments—			
Thursday	601,000	134,000	104,000
Last week	761,000	113,000	80,000
Last year	957,000	179,000	89,000
1930	1,592,000	171,000	319,000

COFFEE.

NEW YORK, Oct. 6.—(AP)—COFFEE—Was steady following an early decline and later recovery on a small volume of buying for the account of local trade interests. Trading was quiet, with both buyers and sellers awaiting further developments in the outside coffee situation before making commitments. No. 7 contracts opened 3 lower and closed 5 lower to 4 higher. Sales, 1,000 bags. Santos opened 4 to 13 lower and closed 6 lower to 2 higher. Sales, 8,000 bags. Closing quotations: Santos, December, 9.62c; March, 8.93c; May, 8.65c; July, 8.54c; September, 8.39c. No. 7 prices follow:

	Open.	High.	Low.	Close.	Prev close.
March	6.10	6.13	6.10	6.13	6.10
September	5.75	5.78	5.75	5.78	5.75

Spot coffee in good demand: Rio 7s, 9c; Santos 4s, 12⅝c. Cost and freight offers included Santos Bourbon 3s and 5s at 10.30c.

ROSIN AND TURPENTINE.

SAVANNAH, Ga., Oct. 6.—(AP)—TURPENTINE—Firm, 40⅝c; sales, 50; receipts, 344; shipments, 126; stock, 14,451 casks. ROSIN—Firm; sales, 663; receipts, 1,139; shipments, 684; stock, 171,587 brls. Quote: B, $2.40; D, $2.50; E, $2.70; F and G, $2.85; H and I, $2.90; K, $3.30; M, $3.95; N, $4.05; WG, $4.65; WW and X, $5.35.

CHICAGO TAX WARRANTS

CITY OF CHICAGO.

	1930 Bid.	1930 Ask.	1931 Bid.	1931 Ask.
Corporate	95	98	96	98
Bonds and interest	95	98	..	..
Playgrounds	..	..	71	75
T. B sanitarium	92	96	87	92
Library	91	96	82	85
Schools—Educational	92	96	78¼	81
Schools—Building	91	94	78	80
Schools—"E" scrip	..	..	73	77
Schools—"B" scrip	..	..	73	77
COOK COUNTY.				
Corporate	90	94	89	92
Highways	93	96	88	93
SANITARY DISTRICT.				
Corporate	86	90	94	97
Bonds and interest	92	96	93	96
LINCOLN PARK COMMISSIONERS.				
Salaries [corporate]	88	92	90	94
SOUTH PARK COMMISSIONERS.				
Salaries [corporate]	Called		95	98
WEST PARK COMMISSIONERS.				
Salaries [corporate]	85	90	70	75

NEW YORK BANK STOCKS

	Bid.	Ask.		Bid	Ask
†Bnkrs Tr.	66½	67½	Fifth Ave.	1,140	1,240
*Bk Mnhtn	37	37⅝	First Natl.	1,590	1,610
B N Y&T.	305	325	Grnty Tr.	312	315
Bklyn Trst	190	200	Harmn Nl	75	100
*Cn Hnvr.	136	139	†Irv Trst.	24	24⅝
*Chase Nt	39	39⅝	†Mfrs Trst	30⅛	30⅝
†Chemical..	38	38¼	*Natl City	50	50⅝
Comrcl	170	180	‡N Y Tr..	96	98
†Contntl .	18	18⅝	‡Public Nt	29	30
*Corn Ex.	70⅝	72⅝	†Tl Guar.	42⅝	44
‡Cnty Trst	19	22	U S Trst..	1,500	1,540
*Em Trst.	26½	27⅝			

†$10 par. *$20 par. ‡$25 par.

LIVERPOOL COTTON.

LIVERPOOL, Oct. 6.—(AP)—COTTON—6,000 bales, including 5,900 American. Spot in better demand, improved business done; prices seven points lower; quotations in pence: American strict good middling, 6.49d; good middling, 6.24d; strict middling, 5.99d; middling, 5.79d; strict low middling, 5.69d; low middling, 5.59d; strict good ordinary, 5.39d; good ordinary, 5.09d. Futures closed steady. Oct., 5.56d; Dec., 5.52d; Jan., 5.50d; March, 5.50d; May, 5.52d; July, 5.52d.

COTTONSEED OIL.

NEW YORK, Oct. 6.—(AP)—Bleachable cottonseed oil held generally steady today on covering and some buying by commission houses, influenced by the steadiness of lard. Business was small, with the market closing 1 point net lower to 3 net higher. Sales were 13 contracts, or 1,950 barrels. Bleachable spot closed, 4.10c; October, 4.20c; December, 4.21c; January, 4.25c; March, 4.30c; May, 4.53c.

BONDHOLDERS PROTECTIVE COMMITTEE

Savoy-Plaza Corporation

To the holders of

First (Closed) Mortgage Fee and Leasehold Twenty-Year Sinking Fund 6% Gold Bonds due December 1, 1945 of Savoy-Plaza Corporation.

The undersigned Committee has been organized at the instance of and is composed of representatives of banking houses which distributed the above described bonds.

The Committee is advised that at the present time there is no default on the bonds or under the mortgage securing the same, and that no determination has been reached as to the payment of interest due December 1, 1932. The Committee, therefore, deems it unnecessary to ask for deposit of the bonds at this time, with the usual expense involved, and the Committee likewise is of the opinion that deposits of bonds should not be made with any other Committee.

Bondholders, however, are requested to advise the Secretary of the Committee of their ownership of bonds, giving names, addresses and amount of bonds held, in order that the Committee may communicate with them as to developments.

October 6, 1932.

HORNBLOWER, MILLER, MILLER & BOSTON, *Counsel*

EDMOND CARLEY, *Secretary*
44 Wall Street, New York, N. Y.

HUNTER S. MARSTON, *Chairman*
FRANK CALLAHAN, Chase Securities Corporation
JOHN R. MONTGOMERY, Bancamerica-Blair Corporation
GEORGE T. PURVES, Graham, Parsons & Co.
ERNEST E. QUANTRELL
Committee

Guaranty Trust Company of New York

140 Broadway

LONDON PARIS BRUSSELS LIVERPOOL HAVRE ANTWERP

Condensed Statement, September 30, 1932

RESOURCES

Cash on Hand, in Federal Reserve Bank, and due from Banks and Bankers		$ 203,355,932.39
U. S. Government Bonds and Certificates		464,819,497.64
Public Securities		56,245,057.46
Stock of the Federal Reserve Bank		7,800,000.00
Other Securities		24,693,165.03
Loans and Bills Purchased		495,152,411.74
Real Estate Bonds and Mortgages		2,045,662.43
Items in Transit with Foreign Branches		4,004,603.43
Credits Granted on Acceptances		74,593,820.45
Bank Buildings		14,381,404.79
Accrued Interest and Accounts Receivable		7,894,864.18
		$ 1,354,986,419.54

LIABILITIES

Capital	$ 90,000,000.00	
Surplus Fund	170,000,000.00	
Undivided Profits	10,830,233.44	
		$ 270,830,233.44
Accrued Interest, Miscellaneous Accounts Payable, Reserve for Taxes, etc.		6,983,374.04
Acceptances		74,593,820.45
Liability as Endorser on Acceptances and Foreign Bills		551,849.00
Deposits	$976,925,986.09	
Outstanding Checks	25,101,156.52	1,002,027,142.61
		$ 1,354,986,419.54

CITY NATIONAL, NEW DAWES BANK STARTS BUSINESS

Takes Over Deposits of Central Republic.

[Continued from page 31, column 1.]

George B. Dryden, president, Dryden Rubber company.

George F. Getz, chairman of the board, Globe Coal company.

John Goodridge, vice president Willing Investment company.

Charles B. Goodspeed, manufacturer.

Harry B. Hurd, Pam & Hurd.

James S. Kemper, president, Lumberman's Mutual Casualty company.

Frank Knox, publisher, Chicago Daily News.

Theodore W. Robinson, manufacturer.

Elisha Walker, New York capitalist.

Rawleigh Warner, vice president, The Pure Oil company.

Robert E. Wood, president, Sears Roebuck & Co.

Statement by Dawes.

Gen. Dawes yesterday gave out the following statement:

"Central Republic Bank and Trust company withdrew last evening from the strictly banking phases of its operations by the transfer of all of its deposits to another bank, the newly organized City National Bank and Trust company of Chicago.

"The readjustment of the affairs of Central Republic was dictated by sound business principles. The nation wide decline in bank deposits which reached a peak last June, resulted in heavy withdrawals from Central Republic, so that it was necessary to borrow a substantial sum of money."

This referred to the $90,000,000 loan obtained by the Central Republic Bank and Trust company from the Reconstruction Finance corporation late in June and the $5,000,000 borrowed from other Chicago banks.

"While this restored the favorable cash position of the bank, it imposed severe burden in the form of interest on the money borrowed.

"Drastic reductions had been made in overhead and salaries, but the shrinkage in earning assets due to declining deposits was making it increasingly difficult to meet fixed rental obligations and other charges.

Cost of Borrowed Money.

"When the cost of borrowed money was added to the other operating expense, the continuation of Central Republic Bank and Trust company without some plan of readjustment could only have the effect of a steady impairment of its assets.

"The problem of how to remedy this uneconomic condition has for the last two months had the constant attention of the Central's board of directors. Every effort was made to devise a plan that would retain intact the business of the bank.

"A careful analysis, however, of all of the factors involved and particularly the high fixed rental charges, made it apparent that continued operating losses were inescapable and could only result ultimately in forced liquidation. This would have meant a sacrifice of the bank's assets.

"Therefore it was finally concluded that the Central Republic Bank and Trust company could only be enabled to remain in existence by divesting itself of its deposits and having them assumed by an outside and distinct institution.

Adjusts Fixed Charges.

"In the process Central Republic was able to adjust many of its heavy fixed charges on a more reasonable basis. By thus permitting the continuation of operation there is opportunity for realization of its assets to be made carefully during a prospective period of business recovery."

Joseph E. Otis, new board chairman of Central Republic, answered inquiries conerning that institution with the following statement:

"The commercial business, savings department and checking-savings departments have been taken over by City National, but our trust, real estate loan and investment departments will continue to do business."

The change brought no inconvenience to customers. For the present they are being served by the same tellers at the same location. City National bank is honoring all checks drawn on the Central Republic Bank and Trust company. The same check forms and passbooks are being used temporarily.

Outgrowth of Merger.

Central Republic Bank and Trust company was the outgrowth of a merger effected July 27, 1931, between the Central Trust company and the National Bank of the Republic. The Central Trust, long known as the "Dawes bank," was founded thirty years ago by Gen. Dawes after he had retired as controller of the currency.

Gen. Dawes several months ago returned to take active charge of the Central Republic after many years of service with the government. When he was elected Vice President of the United States nearly eight years ago he became honorary chairman of the board, a position that he retained while he was serving as ambassador to Great Britain.

Gen. Dawes resigned as ambassador to become president of the Reconstruction Finance corporation early this year. In June he resigned from the latter position to return to the Central Republic as chairman of the board of directors.

BOSTON STOCK MARKET

	Sales.	High.	Low.	Close.
Am Contl	100	5⅛	5	5
Am Pneu	200	1⅛	1	1
Amoskeag	50	4	4	4
Arcad Cons	500	1	.98	.98
Boston Albany	15	97½	95	95
Boston Elev	50	66⅝	66⅝	66⅝
Copper Range	100	3½	3½	3½
Eastern Mass	90	.50	.50	.50
Eastern S S	10	6	6	6
Edison Elec	107	187½	185	185
Employ Group	50	5⅝	5½	5½
Gilchrist	45	2½	2½	2½
Mass Util	200	2⅝	2⅜	2½
Mohawk	224	11¼	11	11
New Eng Tel	100	100	99	99½
North Butte	300	45	42	42
Pac Mills	15	9½	9½	9½
Shawmut Assn	30	6⅝	6⅝	6⅝
Swift Co	45	8⅝	8⅝	8⅝
Swift Intl	50	18¾	18	18
Torrington	22	36	36	36
United Fds	170	2	2	2
United Shoe Mch	545	38½	36½	37¼
Do pfd	15	30	30	30
Utah Apex	2,000	⅝	⅝	⅝
Utah Metals	300	35	35	35
Gen Cap	50	16	16	16

NEW·YORK·STOCK·TRANSACTIONS

Thursday, October 6, 1932.
Shares sold today..........1,945,102
Year ago..........2,867,930

Thursday, October 6, 1932.
Total sales 1932 to date......357,137,900
Total sales 1931 to date......462,927,855

[The figures in brackets after name of stock are the present dividend rate.]

Prev. 1932 High.	Low.	Div. yld. pct.	Bid.	Asked.	Description. div. rate, $s—	Sales.	High.	Low.	Close.	Net chge.
					A					
24½	10	6.3	19	23	Ab & Straus [1.20]	200	19½	19½	19½—	½
9½	1⅝	...	...	6⅝	Adams Exp	5,000	6⅝	6⅛	6½	...
30⅝	12	12.5	16⅝	17½	Adams Millis [2]	400	16⅝	16⅝	16⅝—	⅝
14	9½	...	10⅛	10⅜	Addressog	800	10⅜	10⅛	10⅛—	⅛
16⅝	4⅛	17.8	8⅞	9⅛	Affiliat Prod [1.60]	1,100	9⅛	8⅞	9	...
63⅜	30⅝	5.5	54½	55⅜	Air Reduc [3]	3,700	55½	54	54⅜+	⅜
16⅜	7⅝	5.0	9⅞	10	Alaska Jun [.50]	2,100	9⅞	9½	9⅞—	⅛
5⅜	⅝	...	1⅝	2	Alleghany	3,400	2	1⅞	1⅞—	⅛
8¼	⅞	...	3⅛	4	Do pfd $30 w w	300	3⅞	3⅞	3⅞—	⅛
88⅝	42½	7.9	76	76¼	Al Chem & D [6]	17,000	76⅝	74⅝	76¼+	⅛
15⅞	4	...	9⅝	9¾	Allis Ch Mfg	2,300	10	9½	9⅝—	⅛
22⅝	12	10.5	18⅞	20	Amerada [2]	100	19⅛	19⅛	19⅛—	⅞
15½	3½	...	8⅞	9¼	Am Ag Chem Del.	300	9⅜	9⅜	9⅜—	⅛
22⅜	5	...	14½	15	Am Bank Note	100	15	15	15	...
47	28	7.5	40½	43⅝	Do pfd [3]	20	40½	40½	40½+	½
9⅝	1	...	5	6	Am Beet S pfd	30	6	6	6 —	½
90	40	8.8	75⅜	120	Am Br Shoe pf [7]	20	80	80	80	...
73⅝	29⅝	7.8	51½	51⅝	Am Can [4]	29,700	51⅞	49½	51¼+	⅛
129	93½	5.7	121	124	Do pfd [7]	400	122	122	122 +	½
17	3½	...	10	10⅜	Am Car & Fdy	400	10⅜	10	10	...
37⅝	18	8.8	33	34	Am Chicle [3b]	100	34	34	34 —	½
8⅝	2	...	6½	7½	Am Colortype	100	7⅜	7⅜	7⅜+	⅜
27	11	...	23¼	23⅜	Am Coml Alco	2,900	23½	22⅞	23⅜—	⅛
15	2	...	9	9⅛	Am & For Pow	13,000	9⅛	8⅞	9 +	⅛
33	3⅝	...	14⅛	15⅛	Do $6 pfd	200	15	14½	14½—	1
38½	5	...	16⅛	16⅝	Do $7 pfd	100	15⅝	15⅝	15⅝—	½
21⅛	2⅝	...	11⅛	13⅛	Do 2d pfd	100	12⅛	12⅛	12⅛+	⅛
6½	3	25.0	4⅛	4⅝	Am Hawaii S S [1]	100	4⅛	4⅛	4⅛—	⅛
6⅛	1	...	3⅜	4	Am Hide & Lea.	200	4	3⅜	3⅜—	⅛
51⅝	25	11.0	38⅛	38⅜	Am Home P [4.20]	1,500	39	38⅜	38⅜—	⅛
21⅝	7⅝	12.5	8⅛	8⅝	Am Ice [1]	600	8⅝	8⅛	8⅛+	⅛
12	2⅛	...	7⅞	8⅛	Am Internat	4,600	8	7⅛	7⅛+	⅛
15⅛	3⅝	...	8⅜	9	Am Loco	1,600	8⅝	8⅜	8⅜—	⅛
22⅛	7⅛	6.7	12⅛	13⅛	Am M & F [.80]	800	13	12⅛	12⅛—	⅛
3⅝	1	...	2⅛	2⅝	Am Mach & Met	200	2⅛	1⅝	2⅛+	⅛
9⅛	1⅛	...	5⅛	5⅝	Am Metal	500	6	5⅛	5⅛—	⅛
17¼	3	...	11	11⅛	Am Pow & Lt	4,700	11⅛	10⅛	11⅛+	⅛
58	15⅛	18.2	30⅛	34½	Do $6 pfd [6]	200	35	33⅛	33⅛—	1½
49⅝	10	20.0	24⅛	27½	Do $5 pfd [5]	500	25⅛	24⅛	25⅛—	2⅛
12⅛	3⅛	...	8⅛	8⅝	Am Rad Std San.	16,700	8⅝	8⅛	8⅛+	⅛
18⅛	3	...	12⅛	12⅛	Am Roll Mill	7,800	12⅛	11⅛	12⅛+	⅛
27⅛	5⅛	...	16⅛	16⅝	Am Smelt & R	4,800	16⅛	15⅛	16⅛—	⅛
85	22	...	42	46	Do pfd	300	43	42	43	...
55	15	...	35	35½	Do 2d pfd	300	35	35	35	...
15⅛	3	...	8	9	Am Stl Fdrs	1,700	8⅝	7⅛	7⅛—	⅛
36⅝	20	6.3	33	33⅛	Am Stores [2]	100	32⅛	32⅛	32⅛—	1
137⅝	70⅛	8.4	107⅛	107⅛	Am Tel & Tel [9]	29,200	108	106⅛	107⅛+	⅛
86⅝	40½	7.0	71	72½	Am Tob [5m]	500	73⅛	71⅛	71⅛—	1½
89⅝	44	6.8	74	74½	Do B [5m]	13,600	75	73⅛	74 —	⅛
70	10½	...	20	23	Am Type F pfd	10	25	25	25 +	2
34⅛	11	8.3	24⅛	25	Am Wat Wks [2]	1,000	24⅛	23⅛	24⅛+	⅛
31	11	9.1	22	22⅛	Do ctf [2]	200	23	22⅛	22⅛+	⅛
10	1⅛	...	6½	6⅞	Am Woolen	1,400	7⅛	6⅛	6⅛—	⅛
39⅝	15⅛	...	29	30⅛	Do pfd	900	30	28⅝	28⅝—	1½
6⅛	1⅛	...	3⅝	3⅛	Am Zinc Ld & S.	500	4	3⅝	3⅝—	⅛
19⅝	3	...	10⅛	11	Anaconda	18,100	11	10⅛	10⅛+	⅛
15½	7	7.7	12⅝	13⅛	Archer Dan M [1]	600	13⅛	13	13	...
61	24	16.3	42	43⅛	Armour Del pf [7]	100	43⅛	42⅛	43⅛—	2⅛
2⅝	⅝	...	1⅛	1⅛	Arm Ill A	1,100	1⅛	1⅛	1⅛—	⅛
2	⅝	...	1	1⅛	Do B	600	1	1	1	...
15⅛	3⅛	...	8⅝	9	Do pfd	400	9	8⅝	9	...
3⅝	1	...	2⅛	2½	Arnold Const	100	2⅛	2⅛	2⅛—	⅛
11	3	...	7⅛	7⅝	Assd Dry Gds	200	7⅝	7⅛	7⅛—	⅛
94	17⅝	...	46	46⅝	Atch T & S F	12,000	48⅛	45	46⅛—	⅛
86	35	7.8	65	67	Do pfd [5]	200	69	64	64 —	6
44	9⅝	...	23	24	Atl Cst Line	1,600	25	22⅛	23 —	1
21⅛	8⅝	6.3	15⅝	16	Atl Refin [1]	2,900	16	15⅝	15⅝	...
3⅛	1	...	3	3⅛	Atlas Tack	400	3	3	3 —	½
151⅛	28⅝	8.3	47⅛	47⅝	Auburn Auto [4a]	7,900	49⅝	46⅝	47⅝—	⅛
7⅝	1½	...	6⅝	7	Aviation Corp	41,100	7⅝	6	7 +	⅝
					B					
13	2	...	7½	8	Baldwin Loc	1,200	7½	7¼	7½	...
35	8	...	20¼	21	Do pfd	10	21	21	21	...
21⅝	3⅝	...	14½	14¾	Balt & Ohio	10,000	14⅞	13¾	14⅝+	½
41⅛	6	...	17¼	18¼	Do pfd	900	17½	17	17½+	½
99	62	8.1	80⅜	85	Bambergr pfd [6.50]	30	80⅝	80⅝	80⅝	...
35⅝	9½	8.0	24	27	Bang & Ar [2]	400	27	25	25 —	2½
7	3⅝	...	4½	4¾	Barnsdall	3,100	4¾	4½	4½—	⅛
13	4	...	7	11	Bayuk Cigar	10	8	8	8	...
43½	15¼	...	15⅛	15½	Beatrice Cr	800	15¾	15½	15½—	⅛
8⅝	2⅝	...	6	6¼	Belding-Hem	500	6⅛	6⅛	6⅛+	⅛
18⅜	4⅛	...	12⅜	12½	Bendix Aviat	14,500	12⅞	11⅞	12⅛+	⅛
24⅝	5⅛	...	12½	13⅜	Best & Co	2,000	12⅞	12½	12½—	⅛
29⅞	7⅛	...	20⅞	21	Bethlehem Stl	8,500	21⅞	19⅞	21 +	⅛
74	16⅛	...	38⅛	40	Do pfd	100	40	40	40 —	2½
22¼	4⅛	...	12½	12⅝	Bohn Alum	1,100	12⅞	12	12⅛+	⅛
1	⅛	...	...	⅛	Booth F 1st pfd	100	⅛	⅛	⅛	...
43⅝	20	7.1	28⅛	28⅜	Borden [2]	3,100	28⅝	28	28⅛+	⅛
14⅝	3⅝	...	9½	10	Borg-Warner	1,800	9⅝	9⅜	9⅜—	⅛
19⅝	6	...	10	12	Boston & Me	100	10	10	10	...
11⅜	2⅝	...	5½	5⅝	Briggs Mfg	2,500	5½	5⅛	5⅛	...
50⅛	11½	...	22⅛	22½	Bklyn-Man T	4,900	22⅛	20⅝	22⅛+	1⅝
78⅝	31½	10.2	58⅝	59⅝	Do pfd [6]	100	58⅝	58⅝	58⅝+	⅛
89⅛	46	6.3	79	80	Bklyn Un Gas [5]	100	79⅝	79⅝	79⅝—	3½
2⅛	⅛	...	1	1¼	Bruns T & Ry S.	200	1	1	1	...
7⅝	1⅛	...	4	5	Bucyrus-Erie	400	5	5	5	...
10⅝	2½	...	5⅝	6⅝	Do cvt pfd	900	6	5⅝	6	...
6⅛	⅝	...	2⅝	2⅝	Budd Mfg	700	2⅛	2⅛	2⅛—	⅛
3⅝	⅝	...	2⅝	3	Budd Wheel	300	2⅝	2⅝	2⅝—	⅛
4⅛	⅝	...	4⅛	4½	Bullard Co	300	4⅛	4⅛	4⅛—	⅛
13⅝	6⅛	8.9	8⅝	9	Burr Ad Mach [.80]	2,900	9⅛	9	9 —	⅛
21⅝	3½	...	6⅛	6½	Bush Term	300	6½	6¼	6⅛—	½
65	7⅛	...	13⅜	18	Do 7% deb	20	15	15	15	...
85	12⅛	15.9	40	47	Do Bldg pfd [7]	30	44	43	44 +	2
2	⅛	...	1⅛	1⅛	Butte Cop & Z	200	1⅛	1⅛	1⅛—	⅛
24⅝	7	...	16⅛	16⅝	Byers Co	3,700	17	15⅛	16⅛	...
					C					
19	4⅛	...	12⅛	13	Cal Pack	300	13	12	12⅛+	⅛
7⅝	1⅛	...	3⅝	4⅛	Calumet & Hec	1,800	4⅛	3⅝	3⅝—	⅛
15	6	12.0	10⅛	10⅛	Can D G Ale [1.20]	1,300	10⅛	10⅛	10⅛+	⅛
20⅝	7⅛	...	15⅛	15⅝	Canad Pac	24,400	15⅝	14⅝	15⅛+	⅛
23⅝	10⅝	5.0	19⅝	20	Cannon Mills [1]	200	20	20	20 +	⅛
9½	2⅛	...	6	6⅛	Cap Adm A	300	6⅛	6⅛	6⅛—	⅛
32	19	13.6	15	26	Do pfd A [3]	400	22	22	22 —	3⅛
65⅝	16⅝	...	45⅛	45⅝	Case J I	62,900	47⅛	43⅛	45⅛—	2⅛
75	30	11.5	56	60	Do pfd [7]	20	61	60	61 —	4
15	4⅛	5.6	9⅝	10	Caterpil Tract [.50]	1,000	9⅝	9⅝	9⅝—	⅛
12⅝	1⅛	...	7	7⅛	Celanese	300	7⅛	7⅛	7⅛+	⅛
20⅛	7⅛	8.8	16⅛	18	Cent Aguirre [1.50]	300	18	17⅛	17⅛—	⅛
6⅛	2⅝	...	3⅝	4⅛	Century Rib M	100	3⅝	3⅝	3⅝—	⅛
15⅝	3⅛	...	8⅛	8⅝	Cerro de Pas	500	8⅝	8⅛	8⅛	...
30⅛	16⅛	...	25	28	Checker Cab	200	26⅛	26	26 —	1
31⅛	9⅝	11.9	21⅛	21⅝	Ches & O [2.50]	10,300	21⅝	20⅝	21⅛+	⅛
20⅝	4⅛	14.3	13⅛	14⅛	Ches Corp [2]	1,700	14	13⅛	14⅛+	⅛
5	⅛	...	1⅛	3	Chi & E Ill pfd	400	2	1⅝	1⅝—	⅛
14⅛	2	...	8	8⅛	Chi & N W	3,000	8⅛	7⅝	8⅛+	⅛
5⅝	1⅛	...	3⅛	3⅝	Chi Gt West	100	3⅝	3⅝	3⅝	...
15⅛	3⅛	4.2	11⅛	11⅝	Do pfd [.50k]	2,800	12	11⅛	11⅛—	⅛
4⅛	⅝	...	2⅛	2⅝	Chi M St P & P	900	2⅝	2⅛	2⅛—	⅛
8	1⅛	...	4⅛	4⅝	Do pfd	3,900	4⅝	4	4⅛+	⅛
6⅛	1	...	3⅝	4⅛	Chi Pneu Tire	2,200	4⅛	3⅝	3⅝—	⅛
16⅝	1⅛	...	7	8⅛	Chi Rock Isl & P	1,000	8⅛	7	7	...
24⅝	2	...	9	11	Do 6% pfd	100	9⅛	9⅛	9⅛—	⅛
27⅛	4⅛	...	10⅛	13	Do 7% pfd	400	13	11⅛	11⅛—	2⅛
14	6⅛	20.0	10⅛	10⅛	Chi Yell Cab [2]	300	10⅛	10⅛	10⅛—	⅛
14	5⅛	...	5	5⅛	Childs Co	100	5⅛	5⅛	5⅛—	⅛
21⅛	5	6.3	15⅛	15⅛	Chrysler [1]	47,800	15⅛	15	15⅛+	⅛
28⅛	11⅛	16.7	11⅛	12	City Ice & F [2]	200	11⅛	11⅛	11⅛—	⅛
68	50	12.0	52⅛	54	Do pfd [6.50]	10	53⅛	53⅛	53⅛—	⅛
2⅛	⅛	...	⅝	1	City Strs	200	1	1	1	...
⅛	⅛	...	...	⅛	Do ctfs	500	⅛	⅛	⅛	...
120	74⅛	8.5	94⅛	95	Coca-Cola [8b]	1,000	94⅛	94	94⅛	...
31⅛	11	6.7	14⅛	15	Colgate-Palm [1]	300	15	14⅛	14⅛—	⅛
95	65	7.0	85	90⅛	Do pfd [6]	300	87	86	86 —	1
10⅛	2⅝	...	5⅛	6	Coll & Aik	1,200	5⅛	5⅛	5⅛+	⅛
30	8	...	18	19	Col & Sou 1st pfd	70	18	18	18 —	5
14⅛	2⅛	...	8	8⅛	Col Fuel & Ir	600	8⅛	7⅛	8⅛—	⅛
21	4⅛	6.7	15⅛	15⅛	Colum G & E [1f]	18,200	15⅛	14⅛	15⅛+	⅛
14⅛	4⅛	...	10⅛	11⅛	Colum Pict vtc	300	10⅛	10⅛	10⅛—	⅛
41⅛	13⅛	6.7	29⅛	30⅛	Colum Carb [2]	1,900	30⅛	29⅛	30	...
11	3⅛	...	5⅛	5⅛	Coml Credit	200	5⅛	5⅛	5⅛	...
27⅛	10⅛	9.5	20⅛	23	Coml Invest Tr [2]	900	21	20⅛	21	...
99	88	6.8	96	96⅛	Do 6½% pfd [6.50]	80	96⅛	96⅛	96⅛+	⅛
13⅛	3⅛	6.0	10⅛	10⅛	Coml Solv [.60]	5,900	10⅛	9⅛	10⅛+	⅛
5⅛	1⅛	...	3⅛	3⅛	Comwlth & Sou	11,400	3⅛	3⅛	3⅛	...
68⅛	27⅛	12.5	47⅛	50	Do pfd [6]	800	53	48	48 —	5⅛
12⅛	6⅛	10.0	9⅛	10	Congoleum-Na [1]	1,200	10	9⅛	9⅛—	⅛
5⅛	1	...	3⅛	3⅛	Con Film	600	4	3⅛	3⅛—	⅛
11⅛	2⅛	...	8⅛	9	Do pfd	1,600	9⅛	8⅛	9 —	⅛
68⅛	31⅛	6.9	58⅛	58⅛	Con Gas [4]	15,100	59⅛	57⅛	58⅛+	1
98⅛	72⅛	5.2	95⅛	97	Do pfd [5]	200	96	96	96	...
9	4	...	6⅛	6⅛	Con Oil	11,100	6⅛	6⅛	6⅛	...
1⅛	⅛	...	⅛	⅛	Con Text	2,100	⅛	⅛	⅛	...
1⅛	⅛	...	⅛	⅛	Container B	400	⅛	⅛	⅛	...
5	2⅝	...	4½	5	Cont Bak A	400	5	4⅝	4⅝	...
1⅛	⅛	...	⅛	1	Do B	1,000	⅛	⅛	⅛	...
41	17⅝	6.3	31½	32⅛	Cont Can [2]	2,300	32⅛	31½	32 —	⅛
8⅛	3	...	...	4⅛	Cont Diam Fib	100	4⅛	4⅛	4⅛	...
25⅛	6⅛	7.5	16⅛	17	Cont Ins [1.20]	1,100	16⅛	16⅛	16⅛+	⅛
3⅛	⅛	...	2⅛	3	Cont Mot	4,000	2⅛	2⅛	2⅛+	⅛
9⅛	3⅛	...	5⅛	5⅛	Cont Oil Del	1,200	6	5⅛	5⅛	...
55⅛	24⅛	6.1	48⅛	40	Corn Prod [3]	7,000	49	47	48⅛+	⅛
7⅛	1½	...	4⅛	4½	Coty	1,400	4⅛	4	4⅛—	⅛
26⅛	13⅛	8.3	24⅛	24⅛	Cream of Wh [2m]	300	24⅛	23⅛	24⅛—	⅛
16⅛	7⅛	...	11⅛	12	Crown Cork	700	12	11⅛	12 +	1
49⅛	15	...	31	32	Crucible Stl pfd	80	31⅛	28⅛	31⅛+	1⅛
3⅛	⅛	...	1⅛	1⅛	Cuba Co	600	1⅛	1⅛	1⅛—	⅛
3⅛	⅛	...	2	2⅛	Cuban-Am Sugar	100	2⅛	2⅛	2⅛+	⅛
3⅛	⅛	...	2⅛	2⅛	Curtiss-Wright	8,300	2⅛	2	2⅛+	⅛
4⅛	1⅛	...	3⅛	3⅛	Do A	500	3⅛	3	3⅛+	⅛
					D					
9⅛	1	...	4½	4⅛	Davison Chem	700	4⅛	4⅛	4⅛	...
92⅛	32	9.4	63⅛	64⅛	Del & Hud [6]	1,000	64⅛	63	64 —	1
45⅛	8⅛	...	31⅛	31⅛	Del Lack & W	24,100	33⅛	29⅛	31⅛—	⅛
16	7	...	14⅛	16	Devoe & Ray A	200	14⅛	14⅛	14⅛—	⅛
19⅛	12	5.6	18⅛	18⅛	Diamond Mat [1]	700	18⅛	18⅛	18⅛—	⅛
12⅛	7⅛	11.8	11	11⅛	Dome Min [1.30b]	3,100	11⅛	11	11 —	⅛
18⅛	11⅛	8.0	15⅛	16	Dom Strs [1.20m]	300	15⅛	15⅛	15⅛—	⅛
18⅛	5	5.8	13⅛	13⅛	DouglasAirc [.75]	10,500	13⅛	11⅛	13⅛+	1⅛
37	23	11.1	36⅛	36⅛	Drug Inc [4]	6,900	37⅛	36⅛	36⅛—	⅛
59⅛	22	5.4	37⅛	37⅛	Du Pont de N [2]	31,900	37⅛	35⅛	37⅛+	⅛
98⅛	87	5.2	97	97⅛	Duq Lt 1st pfd [5]	20	97	97	97 —	⅛
					E					
87⅛	35⅛	5.8	52	53	Eastman Kodak [3]	2,400	52	51⅛	52 +	⅛
9⅛	3	...	6⅛	6⅛	Eaton Mfg	1,500	6⅛	6	6 —	⅛
2⅛	⅛	...	⅛	1	Eitingon Sch	600	⅛	⅛	⅛—	⅛
4	⅛	...	2	2⅛	El & Mus	8,200	2⅛	1⅛	2 —	⅛
32⅛	8⅛	6.3	19⅛	19⅛	El Auto-L [1.20]	7,900	19⅛	18⅛	19⅛+	⅛
2⅛	⅛	...	1⅛	1⅛	El Boat	100	1⅛	1⅛	1⅛	...
16	2⅛	...	10	10⅛	El Power & Lt	8,000	10⅛	9⅛	10⅛+	⅛
55⅛	8⅛	22.2	27⅛	28⅛	Do $6 pfd [6]	100	27⅛	27⅛	27⅛—	1⅛
64	10⅛	23.3	29⅛	31	Do pfd [7]	300	30⅛	30	30 —	2
83⅛	12⅛	9.1	21⅛	23⅛	El Stor Bat [2]	1,000	22⅛	20⅛	22 —	2⅛
37⅛	16	10.7	28⅛	31	Endicott-John [3]	1,000	30⅛	28⅛	28⅛—	2
25	4	...	10⅛	11⅛	Eng Pub Svc	200	11	11	11 —	1⅛
51	16	12.8	37	40⅛	Do $5 pfd [5]	100	39	39	39 —	1
58	18	13.7	37	40	Do $5.50 pf w w	100	40	40	40	...
11⅛	2	...	7	7⅛	Erie R R	1,200	7⅛	7	7 —	⅛
15⅛	2⅛	...	9⅛	9⅛	Erie 1st pfd	400	9⅛	9⅛	9⅛—	1⅛
					F					
1⅛	1	...	⅛	1⅛	Fairbanks Co	100	1	1	1 —	⅛
47⅛	15	...	17	20	Fairbanks M pfd	10	17⅛	17⅛	17⅛—	2⅛
1⅛	⅛	...	⅛	1⅛	Fash Park As	100	⅛	⅛	⅛—	⅛
3⅛	1⅛	...	2⅛	2⅛	Fed Mot	100	2⅛	2⅛	2⅛—	⅛
2⅛	⅛	...	⅛	1⅛	Fed Screw	100	1⅛	1⅛	1⅛—	⅛
10⅛	3	...	4⅛	5	Fed Wat Svc	700	5⅛	4⅛	4⅛	...
27⅛	6	7.5	16	17	Fid P F Ins [1.20]	100	16⅛	16⅛	16⅛—	⅛
18⅛	10⅛	8.3	12	15	F'stone T & R [1]	300	12⅛	12	12⅛+	⅛
68	45	10.0	59	61⅛	Do pfd [6]	500	60⅛	59⅛	59⅛—	⅛
54⅛	35	5.1	48⅛	49	First N Strs [2.50]	1,400	49	48⅛	48⅛—	1⅛
...	⅛	...	...	⅛	Fisk Rubber	5,200	⅛	⅛	⅛	...
2⅛	⅛	...	...	⅛	Do 1st pfd	2,300	⅛	⅛	⅛	...
2	⅛	...	...	⅛	Do 1st pfd cv	400	⅛	⅛	⅛	...
15⅛	3	...	9⅛	10	Foster Wheel	800	10½	9⅛	9⅛—	⅛
7⅛	1	...	4	5⅛	Foundation	100	4⅛	4⅛	4⅛+	⅛
22⅛	10⅛	6.8	17⅛	19⅛	FourthNtIn [1.15g]	500	18⅛	17⅛	17⅛—	⅛
5⅛	1	...	3⅛	3⅛	Fox Film A	2,600	3⅛	3⅛	3⅛—	⅛
26⅛	10	8.7	23⅛	23⅛	Freeport Tex [2]	3,500	23⅛	22⅛	23⅛+	⅛
					G					
3⅛	⅛	...	2	2⅛	Gabriel A	200	2	2	2 —	⅛
17⅛	5⅛	...	12	13	Gamewell	50	12	12	12	...
5⅛	⅛	...	3⅛	4⅛	Gen Am Inv	100	4	4	4	...
35⅛	9⅛	5.6	17⅛	18⅛	Gen Am Tank [1]	2,800	18	16⅛	18	...
15⅛	4⅛	...	8⅛	8⅛	Gen Asphalt	1,000	8⅛	8⅛	8⅛	...
19⅛	10⅛	13.3	14⅛	14⅛	Gen Bak [2]	500	14⅛	14⅛	14⅛—	⅛
5	⅛	...	3	3⅛	Gen Bronze	800	2⅛	2⅛	2⅛—	⅛
5	⅛	...	3⅛	3⅛	Gen Cable	100	3	3	3	...
11⅛	1⅛	...	5⅛	7	Gen Cable A	100	5⅛	5⅛	5⅛+	⅛
25⅛	3⅛	...	14	15	Do pfd	10	15	15	15 —	2⅛
38⅛	20	11.4	34	35	Gen Cigar [4]	600	35	33⅛	35 +	1⅛
26⅛	8⅛	2.4	16⅛	16⅛	Gen Elec [.40]	23,200	17	16⅛	16⅛	...
11⅛	10⅛	5.0	11⅛	11⅛	Do spl [.60]	600	11⅛	11⅛	11⅛	...
40⅛	19⅛	6.9	29⅛	30	Gen Foods [2]	3,000	30⅛	29⅛	29⅛—	⅛
2⅛	⅛	...	2	2⅛	Gen G & El A	15,500	2	1⅛	2 +	⅛
24⅛	3	...	15	16⅛	Do cv pfd [6d]	1,200	16⅛	11	16⅛+	4⅛
40	5⅛	...	27⅛	27⅛	Do $8 pfd A [8d]	30	26	25⅛	26 +	1
35⅛	4⅛	...	18⅛	19	Do $7 pfd A [7d]	20	20	19	20 +	1⅛
24⅛	7⅛	6.7	15⅛	15⅛	Gen Mot [1]	60,600	15⅛	14⅛	15⅛+	⅛
87⅛	56⅛	6.3	78	80	Do pfd [5]	100	79⅛	79⅛	79⅛—	⅛
1⅛	⅛	...	⅛	1	Gen Pub Svc	400	4⅛	3⅛	4	...
28⅛	6⅛	6.7	13⅛	15	Gen Ry Sig [1]	1,200	14⅛	13⅛	14⅛—	⅛
...	...	...	1⅛	1⅛	Gen Real & Ut	100	1⅛	1⅛	1⅛	...
24⅛	10⅛	5.6	17⅛	18	Gillette [1]	3,400	18	17⅛	17⅛+	⅛
72⅛	45	7.4	68⅛	70	Do pfd [5]	700	69⅛	68⅛	68⅛	...
3⅛	⅛	...	2	3	Gimbel Bros	300	3	2⅛	3 +	⅛
31	8	...	12	17⅛	Do pfd	200	15	15	15 —	2
10⅛	3⅛	...	6⅛	7	Glidden Co	1,500	7⅛	6⅛	7 —	⅛
6	⅛	...	4⅛	5⅛	Gobel	200	5⅛	5	5⅛	...
20⅛	8⅛	8.9	18	18⅛	Gold Dust [1.60]	3,700	18⅛	17⅛	18 +	⅛
97	70	6.3	95⅛	98	Do pfd [6]	200	95⅛	95⅛	95⅛—	1⅛
12⅛	2⅛	...	6⅛	6⅛	Goodrich	2,200	6⅛	6⅛	6⅛—	⅛
33⅛	7	...	19	22	Do pfd	100	19⅛	19⅛	19⅛—	3⅛
29⅛	5⅛	...	18⅛	18⅛	Goodyear T & R	4,200	18⅛	17⅛	18⅛+	⅛
30⅛	7⅛	...	20	20⅛	Goth Silk H	2,600	21	19⅛	20 —	⅛
4⅛	1	...	2⅛	2⅛	Graham Paige	4,100	2⅛	2⅛	2⅛—	⅛
11⅛	2⅛	...	6⅛	7⅛	Granby Con M	300	7⅛	7	7	...
11⅛	2⅛	...	6⅛	6⅛	Grand Union	100	6⅛	6⅛	6⅛—	⅛
30⅛	14⅛	5.0	20	21⅛	Grant W T [1]	1,700	20⅛	19⅛	20 —	⅛
25	5⅛	...	15⅛	15⅛	Grt Nor Ry pfd	7,700	15⅛	13⅛	15⅛+	⅛
12	3⅛	...	7⅛	7⅛	Grt West Sug	300	7⅛	7⅛	7⅛—	⅛
3	1⅛	...	1⅛	1⅛	Grigsby Grunow	1,100	1⅛	1⅛	1⅛	...
21⅛	2⅛	...	13⅛	14	Gulf Sta Stl	300	14⅛	13⅛	13⅛—	1⅛
					H					
7⅛	⅛	...	2⅛	2⅛	Hahn Dept Strs	200	2⅛	2⅛	2⅛—	⅛
70	33	11.7	60	63	Hanna pfd [7]	50	60	60	60	...
2	⅛	...	⅛	1⅛	Hartman B	100	1	1	1	...
10	3⅛	...	4⅛	5	Hawaii Pine	100	4⅛	4⅛	4⅛—	⅛
3⅛	⅛	...	2⅛	2⅛	Hayes Body	300	2⅛	2	2⅛+	⅛
20⅛	13⅛	6.5	22⅛	24⅛	Hercul Pow [1.50]	100	23⅛	23⅛	23⅛	...
83	43⅛	10.3	58	58⅛	Hershey Choc [6]	600	58⅛	58⅛	58⅛—	1⅛
12⅛	7⅛	...	8⅛	8⅛	Holland F	700	8⅛	8⅛	8⅛	...
10⅛	3	...	5⅛	6	Hollander	300	5⅛	5⅛	5⅛—	⅛
131⅛	110	8.1	122	124	Homestak M [10b]	100	124	124	124 —	1
4⅛	1	...	2⅛	3	Houd Her B	100	2⅛	2⅛	2⅛—	⅛
57⅛	42⅛	8.2	51	52	Hackfd F p [4.20]	100	51	51	51 +	⅛
28⅛	8⅛	...	15	15⅛	Houston Oil	1,100	16⅛	15⅛	15⅛	...
5⅛	1⅛	...	3⅛	3⅛	Do new	500	3⅛	3⅛	3⅛	...
16⅛	5	5.7	7⅛	8⅛	Howe Sound [.40]	300	8⅛	7⅛	7⅛—	3⅛
30⅛	8	19.4	18	18⅛	Hud & Man [3.50]	300	18⅛	17⅛	17⅛—	1
11⅛	2⅛	...	6⅛	7	Hudson Mot	2,100	6⅛	6⅛	6⅛	...
5⅛	1⅛	...	3⅛	3⅛	Hupp Mot	600	3⅛	3⅛	3⅛	...
					I					
24⅛	4⅛	...	16⅛	16⅛	Ill Central	6,500	17⅛	15⅛	16⅛+	⅛
2⅛	1	...	1⅛	2	Indian Refin	500	1⅛	1⅛	1⅛+	⅛
40	7⅛	7.1	28	28⅛	Indust Rayon [2]	2,400	28⅛	27⅛	28 —	⅛
44⅛	14⅛	6.5	31	34	Inger Rand [2]	600	31⅛	30⅛	30⅛—	⅛
8⅛	3⅛	10.4	5⅛	6	Insur Del [.62½g]	1,200	6	5⅛	6 +	⅛
3⅛	1	...	2⅛	3	Do ctf Md	200	2	2	2 —	⅛
14⅛	2⅛	...	4	4⅛	Interb R T	1,000	4⅛	3⅛	4 —	⅛
117	52⅛	6.3	95	100	Int Bus M [6m]	800	96⅛	95	95 —	1⅛
5⅛	1⅛	6.6	...	3⅛	Int Carriers [.20]	500	3⅛	3⅛	3⅛—	⅛
18⅛	3⅛	...	...	12⅛	Int Cement	1,000	12	11⅛	12 +	⅛
1⅛	...	...	⅛	⅛	Int Comb E	800	⅛	⅛	⅛	...
15⅛	...	...	...	6	Do E pfd ctfs	100	4⅛	4⅛	4⅛—	3⅛
21	4⅛	...	...	6	Do E pfd	100	6⅛	6⅛	6⅛	...
34⅛	10⅛	4.8	24⅛	24⅛	Int Harvest	45,600	25⅛	22⅛	24⅛—	1⅛
11⅛	2⅛	...	6⅛	7	Int Hy El A	500	7	6⅛	7	...
12⅛	3⅛	...	8⅛	8⅛	Int Nickel Can	19,600	8⅛	8⅛	8⅛—	⅛
4⅛	⅛	...	1⅛	2⅛	Int P & P A	200	2	2	2 +	⅛
1⅛	⅛	...	⅛	⅛	Do C	200	⅛	⅛	⅛	...
12⅛	2	...	5⅛	6	Do pfd	100	5⅛	5⅛	5⅛—	⅛
23⅛	9⅛	10.0	15	17	Int Salt [1.50]	500	15	15	15 —	⅛
44⅛	20⅛	7.4	26⅛	27⅛	Int Shoe [2]	400	27⅛	27	27 —	⅛
15⅛	2⅛	...	11	11⅛	Int Tel & Tel	32,300	11⅛	10⅛	11 +	⅛
11	1⅛	...	4⅛	4⅛	Interst Dept St	200	4⅛	4⅛	4⅛—	⅛
55	18⅛	19.4	25	62	Do pfd ww [7]	10	36	36	36 —	3
52⅛	18	19.4	35	39	Do pfd xw	20	36	36	36 —	3
					J					
35	15⅛	14.3	28	29	Jewel Tea [4]	700	28	26⅛	28 —	1
33⅛	10	...	24⅛	24⅛	Johns Manv	31,300	25⅛	23⅛	24⅛	...
84	30	4.8	62⅛	63⅛	Jon & L Stl pf [3]	120	64	62	62 —	2⅛
					K					
9⅛	3	...	5	5⅛	Kaufman Dept	200	5⅛	5⅛	5⅛—	⅛
2⅛	⅛	...	1⅛	1⅛	Kelly Spring	200	1⅛	1⅛	1⅛—	⅛
2⅛	⅛	...	1⅛	1⅛	Do ctf	100	1⅛	1⅛	1⅛—	⅛
4	⅛	...	1⅛	1⅛	Kelsey H Whl	100	1⅛	1⅛	1⅛—	⅛
10⅛	2⅛	...	4⅛	4⅛	Kelvinator	2,100	4⅛	4⅛	4⅛—	⅛
19⅛	4⅛	...	11⅛	11⅛	Kennecott	14,400	12	11⅛	11⅛—	⅛
19	6⅛	9.1	11⅛	11⅛	Kresge S S [1]	2,900	11⅛	11⅛	11⅛+	⅛
33⅛	10	...	...	25	Kresge D Str pfd	10	15	15	15	...
9⅛	1-32	...	...	⅛	Kreug & Toll	4,000	⅛	⅛	⅛	...
18⅛	10	6.7	15	15⅛	Kroger Groc [1]	5,000	15⅛	15	15 —	⅛
					L					
56⅛	25	10.8	36⅛	37⅛	Lambert [4m]	2,800	38⅛	36⅛	37⅛—	⅛
8⅛	1⅛	...	...	6	6⅛ Lee Rub & T	600	6	6	6	...
4⅛	1	...	...	3	3⅛ Lehigh Val C	100	3⅛	3⅛	3⅛—	⅛
20⅛	5	...	16⅛	16⅛	Leh Val R R	1,000	17⅛	16⅛	16⅛—	1⅛
51⅛	30⅛	5.6	43	45	Lehman Cor [2.40]	2,100	44⅛	42⅛	43⅛—	⅛
24⅛	6	12.5	16⅛	17⅛	Lehn & Fink [2]	200	16⅛	16⅛	16⅛—	⅛
9⅛	3⅛	...	7⅛	8	Libbey-O-Ford Gl	100	7⅛	7⅛	7⅛—	⅛
67⅛	34⅛	6.5	62⅛	63⅛	Lig & My B [4m]	1,800	63⅛	62	62⅛—	⅛
21	14	8.8	17	17⅛	Lily T Cup [1.50]	100	17⅛	17⅛	17⅛—	2
19⅛	8⅛	...	13⅛	14⅛	Lima Loco	100	14⅛	14⅛	14⅛	...
22	9	...	12⅛	12⅛	Liquid Carb	1,400	13	12	12⅛+	⅛
37⅛	13⅛	10.0	29⅛	29⅛	Loews [3]	5,400	30⅛	28⅛	29⅛—	⅛
5	1⅛	...	3⅛	3⅛	Loft	900	3⅛	3⅛	3⅛—	⅛
36⅛	16⅛	8.0	25	25⅛	Loose-W Bis [2m]	200	25⅛	25⅛	25⅛—	⅛
118⅛	96	6.3	112	118	Do 1st pfd [7]	20	112	111	112 +	1⅛
18⅛	9	8.0	14⅛	15	Lorillard P [1.20]	5,000	15	14⅛	14⅛	...
2⅛	⅛	...	1	1⅛	Louisiana Oil	100	1⅛	1⅛	1⅛	...
36⅛	7⅛	...	23	24	Louisv & Nash	1,600	24	23	23 —	1
23⅛	8⅛	8.7	19⅛	20	L G & E A [1.75]	200	20	20	20	...
11⅛	1⅛	...	6⅛	7⅛	Ludlum Stl	600	7⅛	7	7 —	⅛
36	6⅛	...	22	40⅛	Do pfd	200	25	25	25 —	1
					M					
28⅛	10	4.6	21⅛	22⅛	Mack Trucks [1]	5,300	22	21	22 +	⅛
60⅛	17	4.9	40⅛	41⅛	Macy R H [2m]	2,300	43	40⅛	41⅛—	1
13⅛	4⅛	6.2	8	9	Magma Cop [.50]	500	8⅛	8	8 —	⅛
4	⅛	...	1⅛	2⅛	Mallinson	300	2	2	2 —	⅛
40⅛	9	...	10⅛	14	Manh Ry gtd	50	12⅛	12⅛	12⅛	...
20⅛	4	...	4⅛	5⅛	Do mod gtd	100	4⅛	4⅛	4⅛—	⅛
14⅛	6⅛	7.3	10⅛	11	Marine Midl [.80]	700	11	10⅛	11	...
13⅛	5⅛	11.1	9	10	Marlin-Rock [1]	200	9⅛	9	9 —	1
3⅛	⅛	...	2⅛	2⅛	Marmon Mot	400	2⅛	2⅛	2⅛—	⅛
13⅛	3	...	8⅛	9	Marsh Field	1,600	9⅛	8⅛	9 —	⅛
20⅛	9	9.4	15⅛	16	Math Alka [1.50]	900	16⅛	16	16 —	⅛
20	9⅛	6.7	15	16	May Dept Strs [1]	400	15	14⅛	15 —	⅛
18⅛	13	9.4	16⅛	16⅛	McIntyre P [1.50]	200	16⅛	16⅛	16⅛	...
62⅛	28	8.5	46⅛	47	McKeesport T [4]	1,300	47⅛	46⅛	47 —	1
6⅛	1⅛	...	4	4⅛	McKees & Rob	1,000	4⅛	3⅛	4⅛+	⅛
23	3⅛	...	8⅛	9	Do pfd	100	8⅛	8⅛	8⅛—	⅛
4	⅛	...	1⅛	2⅛	McLellan Strs	500	2	2	2 —	⅛
6⅛	1⅛	...	3⅛	4	Miami Cop	200	4	3⅛	3⅛—	⅛
8⅛	3⅛	...	5⅛	5⅛	Mid-Cont Pet	2,300	5⅛	5⅛	5⅛—	⅛
12⅛	2	...	6⅛	7⅛	Midland Stl	600	7⅛	7	7 —	⅛
65	25	15.7	46⅛	55	Do 1st pfd [8]	100	51	51	51	...
⅛	⅛	...	⅛	⅛	Minn & St L	100	⅛	⅛	⅛	...
23⅛	11	12.5	16⅛	17⅛	Minn-Honey [2]	100	16⅛	16⅛	16⅛—	1⅛
3⅛	⅛	...	1⅛	2	Minn-Mol Imp	500	1⅛	1⅛	1⅛—	⅛
13	1⅛	...	8	8⅛	Mo-Kan-T	3,900	8⅛	7⅛	8⅛+	⅛
24	3⅛	...	16⅛	17⅛	Do pfd	700	17⅛	16⅛	16⅛—	1⅛
11	1⅛	...	6	6⅛	Mo Pac	2,000	5⅛	5⅛	5⅛+	⅛
26	2⅛	...	10	10⅛	Do pfd	3,500	10⅛	9⅛	10⅛	...
14	5⅛	...	9⅛	12	Mohawk Cpt	100	9⅛	9⅛	9⅛—	⅛
30⅛	13⅛	5.0	24⅛	26	Monsanto C [1.25]	600	26	25	25	...
16⅛	3⅛	...	13⅛	13⅛	Mont Ward	65,000	14⅛	12⅛	13⅛	...
⅛	⅛	...	⅛	⅛	Mother Lode	400	⅛	⅛	⅛	...
1⅛	⅛	...	⅛	⅛	Moto Met Gau	300	⅛	⅛	⅛	...
20⅛	7⅛	13.3	15⅛	15⅛	Motor Prod [2]	700	15⅛	14⅛	14⅛+	⅛
6⅛	2	...	4	5	Motor Wheel	900	4⅛	4	4 —	⅛
13⅛	2	...	7⅛	8	Mullins Mfg	900	8	7⅛	7⅛—	⅛
27⅛	5	...	16⅛	17⅛	Mullins pfd	30	17⅛	17⅛	17 —	⅛
9⅛	2⅛	...	4	4⅛	Murray Corp	2,900	4⅛	4	4⅛—	⅛
					N					
19⅛	8	7.1	14⅛	14⅛	Nash Motor [1]	2,600	14⅛	13⅛	14⅛+	⅛
5⅛	1⅛	...	3⅛	3⅛	Nat Acme	400	3⅛	3	3 —	⅛
6	⅛	...	3	4⅛	Nat B H pfd	100	3	3	3 —	⅛
46⅛	20⅛	7.2	38⅛	39	Nat Biscuit [2.80]	2,400	39	38	39 +	1
18⅛	6⅛	...	11⅛	12⅛	Nat Cash R A	1,600	12	11⅛	11⅛—	⅛
31⅛	14⅛	10.5	19⅛	19⅛	Nat Dair Pr [2]	9,500	19⅛	19	19⅛—	⅛
2⅛	⅛	...	1	1⅛	Nat Dept Strs	100	1⅛	1⅛	1⅛	...
27⅛	13	...	16⅛	17⅛	Nat Distill	900	17⅛	17	17	...
32⅛	20⅛	12.0	25⅛	25⅛	Do pfd [3b]	200	25⅛	25⅛	25⅛—	⅛
20⅛	6⅛	6.7	15⅛	16	Nat P & L [1]	3,300	15⅛	14⅛	15⅛+	⅛
33⅛	13⅛	2.0	24⅛	25⅛	Nat Stl [½]	2,300	25⅛	24⅛	24⅛—	⅛
19⅛	4⅛	...	10⅛	10⅛	Nat Surety	600	11	10⅛	10⅛—	⅛
10⅛	3⅛	8.6	6⅛	8	Nat Tea [.60]	200	6⅛	6⅛	6⅛—	⅛
10⅛	2⅛	...	6	6⅛	Nev Con Cop	300	6⅛	6⅛	6⅛—	⅛
20	8⅛	...	15	20	New O T & M	10	15	15	15	...
36⅛	8⅛	...	24⅛	24⅛	N Y Central	20,600	25	23⅛	24⅛+	⅛
15⅛	2	...	5⅛	5⅛	N Y C&StL pfd	200	5	5	5 —	1
127⅛	82⅛	4.4	108	114	N Y & Harlem [5]	30	113⅛	110	113⅛+	3⅛
3⅛	⅛	...	1⅛	1⅛	N Y Investors	100	1⅛	1⅛	1⅛—	⅛
31⅛	6	...	16⅛	16⅛	N Y N H & H	2,500	17	15⅛	16⅛	...
78⅛	12	...	28	30	Do pfd	800	31	29	29 —	2⅛
15⅛	3⅛	...	8⅛	9	N Y Ont & W	1,600	9	8⅛	8⅛—	⅛
6⅛	1⅛	...	2⅛	3	N Y Shipbldg	100	2⅛	2⅛	2⅛—	⅛
99	70	6.1	98	100	N Y Stm $6 pf [6]	40	98	98	98 —	⅛
21⅛	10⅛	2.8	17⅛	17⅛	Noranda M [½g]	700	17⅛	17⅛	17⅛—	⅛
135	57	8.3	97	98	Norf & W [8]	300	97⅛	97	97⅛—	1⅛
5⅛	1⅛	...	4	4⅛	No Am Avia	1,600	4⅛	3⅛	4	...
43⅛	13⅛	...	31⅛	31⅛	Nor Am [10%f]	18,200	31⅛	30⅛	31⅛+	⅛
48	25⅛	6.8	43⅛	44⅛	Do pfd [3]	500	43⅛	43⅛	43⅛—	1⅛
25⅛	5⅛	...	18⅛	18⅛	Northern Pac	10,500	19⅛	17⅛	19 +	⅛
2⅛	⅛	...	1⅛	1⅛	Norw T & R	200	1⅛	1⅛	1⅛—	⅛
					O					
11	5	5.0	8⅛	8⅛	Ohio O [.40g]	2,200	8⅛	8⅛	8⅛	...
4	⅛	...	2	2⅛	Oliver Farm	600	2	2	2 —	⅛
22⅛	9	13.4	13⅛	13⅛	Otis Elev [1⅛g]	3,000	13⅛	13⅛	13⅛+	⅛
9⅛	1⅛	...	5⅛	5⅛	Otis Stl	1,300	5⅛	5⅛	5⅛—	⅛
20⅛	3⅛	...	11⅛	12⅛	Do pr pfd	350	11⅛	11⅛	11⅛—	1⅛
27⅛	12	8.3	24	24⅛	Owens-Ill Gl	800	25⅛	24⅛	24⅛—	⅛
					P					
37	16⅛	6.9	28⅛	29	Pac G & E [2]	1,200	29⅛	28⅛	29 +	⅛
47⅛	20⅛	7.5	39⅛	41⅛	Pac Ltg [3]	1,300	40⅛	40	40 —	1
104⅛	58	6.1	80	82	Pac T & T [7]	60	82⅛	82	82 —	1
5⅛	1⅛	...	3⅛	3⅛	Packard Mot	10,400	3⅛	3⅛	3⅛—	⅛
14⅛	7⅛	8.3	11⅛	13	Pan-A P B [1]	300	12⅛	12	12	...
11⅛	1⅛	...	4⅛	4⅛	Par Publix	8,600	4⅛	4⅛	4⅛—	⅛
2	⅛	...	1⅛	1⅛	Park Utah	700	1⅛	1⅛	1⅛	...
1⅛	⅛	...	⅛	⅛	Pathe Exch	700	⅛	⅛	⅛—	⅛
5⅛	1⅛	...	2⅛	3	Do A	400	2⅛	2⅛	2⅛—	⅛
9⅛	3⅛	...	6⅛	7	Patino Min	700	6⅛	6⅛	6⅛	...
32⅛	16	3.6	28⅛	30	Penick & Ford [1]	1,400	28⅛	27⅛	28⅛+	⅛
34⅛	13	7.4	21⅛	22	Penney JC [1.65g]	12,000	22⅛	21⅛	21⅛—	⅛
91	60	7.1	85	87	Do pfd [6]	200	85⅛	85⅛	85⅛—	⅛
23⅛	6⅛	...	17	17⅛	Penn R R	8,000	17⅛	16⅛	17 +	⅛
95	50⅛	9.2	71	...	†Peo D cv pf [6⅛]	10	71⅛	71⅛	71⅛—	1⅛
121	39	7.0	69	73	Peo G L & C [5]	100	71	71	71 —	⅛
18	1⅛	...	7	13	Pere Marq	100	8	8	8 —	2
12⅛	5	...	8	10⅛	Pet Milk	100	8	8	8 +	⅛
7⅛	3	...	5⅛	6	Petro Corp	4,700	5⅛	5⅛	5⅛	...
11⅛	3⅛	...	6⅛	7	Phelps Dodge	1,000	6⅛	6⅛	6⅛+	⅛
41	18	8.8	34	37	†Phil C 6% pf [3]	100	34	34	34 —	2⅛
7⅛	2	...	5⅛	5⅛	Phil R C & I	4,200	5⅛	5⅛	5⅛—	⅛
8⅛	2	...	5⅛	5⅛	Phillips Pet	1,700	5⅛	5⅛	5⅛—	⅛
41	25	...	30	40	Phoenix H pfd	10	30	30	30	...
1⅛	⅛	...	⅛	1⅛	Pierce Pet	300	1	1	1	...
22⅛	9⅛	8.0	15⅛	15⅛	Pills Flour [1.20]	200	15⅛	15⅛	15⅛—	⅛
44	14	...	26⅛	30	Pitt United pfd	20	30	30	30 +	⅛
12⅛	9⅛	7.5	9⅛	10	PlymouthOil [.75g]	1,400	10⅛	9⅛	9⅛	...
6⅛	1⅛	...	3	4	Poor & Co	300	3⅛	3⅛	3⅛—	⅛
2⅛	⅛	...	1⅛	1⅛	Por Ric Am Tob B	200	1⅛	1⅛	1⅛	...
17⅛	1⅛	...	9	10	Postal T&C pfd	900	9⅛	8	9⅛—	⅛
4	⅛	...	2⅛	2⅛	Pressed Stl Car	100	2⅛	2⅛	2⅛	...
43⅛	19⅛	6.5	31⅛	31⅛	Proctor & Gam [2]	900	31⅛	31⅛	31⅛+	⅛
9⅛	1	...	6⅛	7	Prod & Ref pfd	100	6⅛	6⅛	6⅛+	⅛
60	28	6.7	48⅛	48⅛	Pub Ser NP [3.20]	4,300	49	48	48⅛—	⅛
90⅛	62	6.0	84⅛	85	Do $5 pfd [5]	100	84⅛	84⅛	84⅛—	⅛
99	83	5.1	95	100	PubSE&G $5pf[5]	100	98	98	98	...
28	10⅛	13.0	22⅛	23⅛	Pullman [3]	4,900	23⅛	22⅛	23 +	⅛
6⅛	2⅛	...	4⅛	4⅛	Pure Oil	2,600	4⅛	4⅛	4⅛—	⅛
80	50	11.4	70	75	Do pfd [8]	20	70⅛	70	70 —	1
15⅛	4⅛	10.0	10	10⅛	Purity Bak [1]	1,100	10	9⅛	10	...
					R					
13⅛	2⅛	...	8⅛	8⅛	Radio	37,800	8⅛	7⅛	8⅛—	⅛
23⅛	3⅛	...	13⅛	14⅛	Do pfd B	2,100	14⅛	13⅛	13⅛—	⅛
32⅛	10	...	20⅛	23	Do pfd	100	20⅛	20⅛	20⅛—	⅛
7⅛	1⅛	...	4⅛	4⅛	Radio-Keith-O	1,200	4⅛	4⅛	4⅛—	⅛
12⅛	4⅛	7.5	7⅛	8	Raybestos-M [.60]	200	8	7⅛	7⅛—	⅛
52⅛	9⅛	2.6	35⅛	37⅛	Reading Co [1]	100	38	38	38 —	2⅛
8⅛	2⅛	...	5⅛	5⅛	Real Silk	400	5⅛	5⅛	5⅛	...
30	7	...	20	22	Do pfd	10	20	20	20	...
7⅛	1	...	4⅛	5	Rem Rand	1,800	5⅛	4⅛	5	...
29	4	...	10⅛	22⅛	Do 1st pfd	100	19	19	19 —	2⅛
3⅛	1⅛	...	2⅛	2⅛	Reo Motor	700	2⅛	2⅛	2⅛—	⅛
13⅛	1⅛	...	8⅛	8⅛	Repub Stl	6,000	8⅛	8⅛	8⅛+	⅛
28⅛	5	...	17	17⅛	Do cv pfd	400	17	16⅛	16⅛—	⅛
11⅛	5⅛	9.1	9	9⅛	Reynolds Met [1]	1,200	9⅛	9	9 —	⅛
12⅛	3	...	10⅛	11⅛	Reynolds Sp	100	10⅛	10⅛	10⅛—	⅛
40⅛	26⅛	9.1	33⅛	33⅛	Do B [3]	6,900	33⅛	33	33⅛—	⅛
1⅛	⅛	...	⅛	⅛	Rich Oil Cal	200	⅛	⅛	⅛	...
9⅛	1⅛	...	5⅛	5⅛	Rossia Ins	100	5⅛	5⅛	5⅛	...
23⅛	12⅛	4.0	19⅛	20⅛	Royal Dut [.805g]	400	20⅛	19⅛	19⅛—	1⅛
					S					
59⅛	30⅛	10.2	49	50	Safeway Strs [5]	1,500	49⅛	48⅛	49⅛+	⅛
99	69	7.1	98⅛	98⅛	Do 7% pfd [7]	50	98⅛	98	98⅛	...
90	60	6.7	88	89⅛	Do 6% pfd [6]	10	89⅛	89⅛	89⅛—	⅛
17⅛	4⅛	...	10⅛	11	St Jos Lead	1,300	11	10	11 +	⅛
6⅛	⅛	...	2⅛	2⅛	St L-San Fr	800	3	2⅛	2⅛—	1
9⅛	1	...	3	3⅛	Do pfd	400	3⅛	3⅛	3⅛+	⅛
7⅛	1⅛	...	3⅛	5	Savage Arms	100	4	4	4 +	⅛
42	18	4.7	30	37	Scott Paper [1.40]	10	30	30	30 +	⅛
1	⅛	...	⅛	⅛	Seaboard Air	100	⅛	⅛	⅛	...
17⅛	6⅛	3.1	12⅛	13	Seaboard Oil [.40]	5,400	13	12⅛	13 +	⅛
37⅛	9⅛	...	21⅛	21⅛	Sears Roeb	10,100	22	20⅛	21⅛+	⅛
3	⅛	...	1⅛	2	Second Nat Inv	700	1⅛	1⅛	1⅛	...
36⅛	21⅛	7.1	32	41	Do pfd [2.35k]	100	33	33	33 —	2
5⅛	1⅛	...	2⅛	2⅛	Servel	2,800	2⅛	2⅛	2⅛—	⅛
7	1⅛	...	3⅛	3⅛	Sharp & Dohme	1,500	4⅛	3⅛	3⅛—	⅛
30⅛	11⅛	9.1	20	24	Do pfd [2]	100	22⅛	22⅛	22⅛—	1⅛
12⅛	5	5.5	8⅛	9	Shattuck FG [.50]	600	8⅛	8⅛	8⅛+	⅛
16⅛	8	3.3	16⅛	19⅛	Shell T& Tr [.53g]	72	16⅛	16⅛	16⅛+	1⅛
8⅛	2⅛	...	5⅛	6⅛	Shell Union	1,500	6	5⅛	6	...
7⅛	3⅛	...	5⅛	6⅛	Simms Pet	200	6	5⅛	6	...
13⅛	3⅛	...	9⅛	10⅛	Simmons	2,200	9⅛	9⅛	9⅛+	⅛
5⅛	2⅛	...	3⅛	3⅛	Skelly Oil	300	3⅛	3⅛	3⅛—	⅛
33⅛	12	...	27	29	Do pfd w w	100	27⅛	27⅛	27⅛—	1⅛
19⅛	3⅛	...	13	17	Sloss-S Steel & Iron	400	13	12	12 —	1
7⅛	2⅛	...	3⅛	4	Snider Pack	600	4	3⅛	3⅛	...
12⅛	5⅛	8.9	9⅛	9⅛	Socony-Vac [.80]	6,200	9⅛	9⅛	9⅛+	⅛
18⅛	4⅛	2.7	15	15⅛	SoPorRicSug [.40g]	600	15⅛	15	15⅛—	⅛
110⅛	86⅛	7.4	108	...	Do pfd [8]	10	108	108	108	...
32⅛	15⅛	7.4	26⅛	27	Sou Cal Ed [2]	700	27⅛	27	27	...
37⅛	6⅛	...	22⅛	22⅛	Sou Pacific	25,800	23⅛	21⅛	22⅛—	⅛
18⅛	2⅛	...	10⅛	10⅛	Southern Ry	3,800	10⅛	9⅛	10⅛+	⅛
23⅛	3	...	12	12⅛	Do pfd	500	12⅛	11⅛	12⅛+	⅛
12	4⅛	...	7	8⅛	Spalding	100	7⅛	7⅛	7⅛—	1⅛
5	1	...	2⅛	2⅛	Sparks-With	200	2⅛	2⅛	2⅛—	⅛
17⅛	8⅛	8.0	14⅛	14⅛	Std Brands [1.20]	7,800	14⅛	14⅛	14⅛+	⅛
3	⅛	...	1	1	Std Com Tob	100	1	1	1	...
34⅛	7⅛	10.5	19⅛	20	Std G & El [2]	3,400	20⅛	19	19⅛+	⅛
41⅛	9⅛	15.4	27	29	Do pfd [4]	400	27⅛	26	26 —	3
62⅛	21	12.5	45⅛	52	Do $6 p pf [6]	100	48	48	48	...
75	28	13.5	53	60	†Do $7 p pfd [7]	100	52	52	52 —	8⅛
99	81	5.1	98	99⅛	Std Oil Ex pf [5]	300	99	98⅛	98⅛+	⅛
31⅛	15⅛	8.0	25	25⅛	Do Cal [2]	3,500	25⅛	24⅛	25⅛+	⅛
16⅛	7	...	11⅛	12	Do Kas	100	12⅛	12⅛	12⅛+	⅛
37⅛	19⅛	6.9	29⅛	29⅛	Do N J [2b]	9,600	29⅛	28⅛	29⅛+	⅛
4	⅛	...	2	3	Sterl Sec pfd	200	2⅛	2⅛	2⅛	...
8⅛	1⅛	...	5⅛	5⅛	Stewart-Warn	300	5⅛	5⅛	5⅛	...
17⅛	4⅛	...	10⅛	11⅛	Stone & Web	2,800	11⅛	10⅛	11⅛+	⅛
13⅛	2⅛	...	7⅛	7⅛	Studebaker	3,300	7⅛	7⅛	7⅛—	⅛
36⅛	24⅛	2.8	36⅛	36⅛	Sun Oil [1]	20	36⅛	36⅛	36⅛	...
91	68	7.1	84	85	Do pfd [6]	10	84	84	84 —	1
14⅛	7	8.3	11	13	†Superheater [1]	100	12	12	12 —	⅛
2⅛	⅛	...	...	1⅛	Symington A	100	1⅛	1⅛	1⅛—	⅛
					T					
13⅛	6	10.0	10⅛	10⅛	Teleautograph [1]	300	10⅛	10⅛	10⅛+	⅛
4⅛	1	...	3	4	Tenn Corp	100	3	3	3 —	⅛
18⅛	9⅛	7.7	12⅛	12⅛	Texas Corp [1]	4,000	12⅛	12⅛	12⅛+	⅛
26⅛	12	9.5	21⅛	21⅛	Tex Gulf Sul [2]	1,800	21⅛	20⅛	21⅛+	⅛
4	1⅛	...	2⅛	2⅛	Tex Pac C & O	700	2⅛	2⅛	2⅛—	⅛
8⅛	2⅛	...	5⅛	5⅛	Tex Pac L Tr	1,000	5⅛	5⅛	5⅛—	⅛
4	1⅛	...	2⅛	2⅛	Thermoid	100	2⅛	2⅛	2⅛+	⅛
14	3⅛	...	5	5⅛	Third Ave	200	4⅛	4⅛	4⅛—	⅛
16⅛	10	6.3	15⅛	17	Third Nat Inv [1]	200	16	15⅛	15⅛+	⅛
5⅛	2	...	3⅛	3⅛	Tide Wat As	13,500	3⅛	3⅛	3⅛—	⅛
60	20	14.0	42⅛	43	Do pfd [6]	100	43	43	43 —	2
6⅛	2	...	4	4⅛	Timk-Det Ax	500	4	4	4	...
23	7⅛	6.3	16	16⅛	Timk Roll B [1]	2,400	16⅛	16	16⅛+	⅛
7⅛	2⅛	...	5⅛	5⅛	Transamerica	5,000	5⅛	5⅛	5⅛—	⅛
5⅛	1⅛	...	3⅛	3⅛	Tri-Cont Corp	3,100	4	3⅛	3⅛—	⅛
31⅛	19⅛	10.4	24⅛	25	Trico Prod [2.50]	100	24⅛	24⅛	24⅛—	⅛
7⅛	2	...	4⅛	5	Truscon Steel	300	5	5	5 —	1
					U					
3⅛	⅛	...	1⅛	2	Ulen & Co	500	1⅛	1⅛	1⅛—	⅛
11⅛	5⅛	...	7⅛	8⅛	Un Bag & P	100	7⅛	7⅛	7⅛—	⅛
36⅛	15⅛	4.6	25⅛	26	Un Carbide [1.20]	17,400	26⅛	25	26 —	⅛
15⅛	8	9.1	11⅛	11⅛	Un Oil Cal [1]	1,000	11⅛	11⅛	11⅛+	⅛
94⅛	27⅛	9.0	67	67⅛	Union Pacific [6]	9,400	68⅛	66⅛	67⅛	...
71⅛	40	6.5	61⅛	62	Do pfd [4]	100	62	62	62 —	2
34⅛	6⅛	...	26	26⅛	Unit Aircraft	160,000	26⅛	23⅛	26 +	⅛
57⅛	30⅛	5.6	51⅛	54	Do pfd [3]	300	55⅛	54	54 —	⅛
28⅛	11	9.1	21⅛	22	Unit Bis [2]	300	22	21⅛	22 +	1
18	6⅛	...	14⅛	14⅛	Unit Carbon	900	14⅛	14⅛	14⅛—	⅛
1⅛	⅛	...	...	⅛	Unit Cigar	3,500	⅛	⅛	⅛	...
14	3⅛	4.0	9⅛	10	Unit Corp [.40]	24,000	10	9⅛	10 +	⅛
39⅛	20	8.3	35	35⅛	Do pfd [3]	300	35⅛	35	35⅛+	⅛
6⅛	2⅛	...	4⅛	4⅛	Unit El Coal	100	4⅛	4⅛	4⅛	...
32⅛	10⅛	10.0	20⅛	20⅛	Unit Fruit [2]	4,700	20⅛	20	20 —	⅛
22	9⅛	6.7	18⅛	18⅛	Unit Gas Im [1.20]	7,600	18⅛	18⅛	18⅛—	⅛
96	70	5.4	91⅛	93	Do pfd [5]	100	92	92	92 —	1⅛
6⅛	1⅛	...	4⅛	4⅛	U S & For Sec	600	4⅛	4⅛	4⅛	...
64	20	...	45	52	Do pfd	100	50	50	50	...
27	10⅛	7.3	22⅛	23	U S Gypsum [1.60]	500	23	22⅛	23⅛—	⅛
36⅛	13⅛	...	28	28⅛	U S Indus Alco	3,600	28⅛	27⅛	28⅛+	⅛
7⅛	1⅛	...	4	5	U S Leather	300	5	4⅛	4⅛—	1
16	3⅛	...	9	9⅛	Do A	700	9⅛	9	9 —	⅛
18⅛	7⅛	18.2	11⅛	12⅛	U S Pipe [2]	4,000	12⅛	11⅛	11⅛—	1
11⅛	2	...	6	6⅛	U S Real & Im	1,300	6⅛	6	6⅛—	⅛
10⅛	1⅛	...	5⅛	6	U S Rubber	1,300	6⅛	5⅛	5⅛+	⅛
20⅛	3⅛	...	13	13⅛	Do 1st pfd	2,300	13⅛	12	13 +	⅛
22⅛	10	6.3	16	17	U S Smelt & R [1]	700	16	15⅛	16 +	⅛
52⅛	21⅛	...	38⅛	39	U S Steel	69,300	39⅛	37	38⅛+	⅛
113	51⅛	9.5	74⅛	75⅛	Do pfd [7]	2,700	75	73⅛	74⅛+	⅛
65⅛	55	7.7	57	59⅛	U S Tobac [4.40]	300	58	57	57 —	⅛
3	⅛	...	1	1⅛	Unit Strs A	300	1⅛	1⅛	1⅛—	⅛
31	12	7.7	25⅛	28	Univ Leaf Tob [2]	100	25⅛	25⅛	25⅛—	1⅛
50	23	22.8	35	38	Univ Pict 1st p [5]	10	35	35	35 —	2⅛
10⅛	1⅛	...	5	5⅛	Util P & Lt A	1,400	5⅛	5	5⅛+	⅛
					V					
1⅛	⅛	...	⅛	⅛	Vadsco	100	⅛	⅛	⅛	...
42⅛	15⅛	...	32⅛	35	Van Ra 1st pfd	70	33	32⅛	32⅛—	3⅛
23⅛	5⅛	...	15⅛	15⅛	Vanadium	7,400	16	14⅛	15⅛+	⅛
2⅛	⅛	...	1⅛	1⅛	Va-Caro Chem	500	1⅛	1⅛	1⅛—	⅛
65	20	...	57	65	Do 7% pfd	100	53⅛	53⅛	53⅛—	6⅛
11⅛	3⅛	...	6	7	Do 6% pfd	100	6⅛	6⅛	6⅛—	⅛
34⅛	7⅛	...	20⅛	21⅛	Vulcan Detin	80	22	20⅛	20⅛	...
					W					
4⅛	⅛	...	2⅛	2⅛	Wabash Ry	300	2⅛	2⅛	2⅛—	⅛
6	1	...	3	4	Do pfd A	300	3⅛	3⅛	3⅛—	⅛
4⅛	⅛	...	2⅛	2⅛	Walworth	200	2⅛	2⅛	2⅛—	⅛
2⅛	⅛	...	1⅛	1⅛	Ward Bak B	100	1⅛	1⅛	1⅛—	⅛
4⅛	⅛	...	2⅛	2⅛	Warner Pict	4,200	2⅛	2⅛	2⅛—	⅛
2⅛	⅛	...	1⅛	1⅛	Warner-Quin	100	1⅛	1⅛	1⅛—	⅛
2	⅛	...	...	⅛	Warren Bros	600	5⅛	5⅛	5⅛	...
14⅛	7⅛	...	10⅛	11	Warren Fdy & P	400	10⅛	10⅛	10⅛—	⅛
20	8⅛	7.1	14⅛	15⅛	Wesson Oil & S [1]	100	14⅛	14⅛	14⅛—	⅛
80	25	11.3	59	65	W Penn El A [7]	20	62	62	62 —	3
78	32	10.9	61	62⅛	Do 7% pfd [7]	10	64	64	64	...
70	20	9.8	61	62⅛	Do 6% pfd [6]	10	61⅛	61⅛	61⅛+	1⅛
101⅛	66⅛	6.4	94	95	†W Penn P6%p[6]	10	94	94	94 —	⅛
4⅛	1	...	2	2⅛	West Dairy B	200	1⅛	1⅛	1⅛—	⅛
11⅛	1⅛	...	7⅛	7⅛	West Mary	2,500	7⅛	7⅛	7⅛—	⅛
50	12⅛	...	34⅛	34⅛	West Un Tel	4,900	35⅛	33⅛	34⅛+	⅛
18⅛	9⅛	6.7	15	16	Westingh Air [1]	300	15⅛	15⅛	15⅛—	⅛
43⅛	15⅛	...	32⅛	32⅛	Westingh El & M	23,200	32⅛	30⅛	32⅛+	⅛
83⅛	52⅛	5.2	65	68	Do 1st pfd [3.50]	20	68	68	68 +	2
9⅛	2⅛	...	6⅛	7	Weston El Inst	100	6⅛	6⅛	6⅛—	1⅛
12⅛	3	...	8	8⅛	Westvaco Chl	100	8⅛	8⅛	8⅛—	⅛
27⅛	6⅛	...	22⅛	23⅛	White Mot	1,400	23⅛	22⅛	23 —	⅛
24	23⅛	...	23	24	Do ctfs	100	23⅛	23⅛	23⅛—	⅛
28⅛	11	11.8	16⅛	17	White Rk M Sp [2]	100	16⅛	16⅛	16⅛—	⅛
2⅛	⅛	...	1⅛	1⅛	White Sew Mach	200	1⅛	1⅛	1⅛—	⅛
8⅛	2⅛	...	4	4⅛	Wilcox O & G	100	4⅛	4⅛	4⅛—	⅛
3⅛	⅛	...	2⅛	2⅛	Willys-Overl	3,700	2⅛	2⅛	2⅛	...
25	7	...	19	20	Do pfd	400	20⅛	20	20 —	⅛
4⅛	1⅛	...	3⅛	4	Wilson A	1,000	4	3⅛	4 +	⅛
31	11	...	18	19	Do pfd	400	18	18	18 —	1
45⅛	22	6.4	37⅛	37⅛	Woolworth [2.40]	4,800	37⅛	37	37⅛+	⅛
24	5	...	15	15⅛	Worth P & M	2,300	15⅛	14⅛	15 —	⅛
41	14⅛	...	20	30	Do pfd A	100	24	24	24 —	1
57	25⅛	7.9	37⅛	38	Wrigley Jr [3]	400	38⅛	38	38 —	⅛
					Y					
15	6⅛	7.7	12	15⅛	Yale & Towne [1]	100	13⅛	13⅛	13⅛—	⅛
7⅛	1⅛	...	4⅛	5	Yell Trk & C	5,100	5	4⅛	5 +	⅛
11⅛	3	12.5	7⅛	8	Young S & W [1]	100	8	8	8 —	2
27⅛	4	...	15⅛	16	Yngstwn Sh & T	1,400	16	15⅛	15⅛—	1⅛
					Z					
9⅛	4⅛	10.6	6⅛	6⅛	Zonite Prod [.60]	600	6⅛	6⅛	6⅛+	⅛

*Ex dividend. †First sale since ex dividend date or dates. xr—Ex rights. a—Plus extras. b—Including extras. d—Payable in scrip. e—Paid last year. f—Payable in stock. g—Paid so far this year. h—Cash or stock. k—Accumulated dividend paid this year. m—Also extra cash or stock dividend paid since Jan. 1.

Sales to 10:30 a. m., 400,000; to noon, 800,000; to 1:30 p. m., 1,500,000; to 2:10, 1,600,000 shares. Total sales, 1,945,102 shares.

STOCKS WAVER; LEADERS SHOW LITTLE CHANGE

[Continued from page 31, column 8.]

YESTERDAY'S AVERAGES

	High.	Low.	Last.	Net chge.
25 railroads	24.75	23.42	24.13	—.20
25 industrials	95.43	92.38	94.55	+.47
50 stocks	60.09	57.90	59.34	+.14
50 stocks 1 yr ago	84.47	79.07	79.79	...
50 stks 2 yrs ago	186.31	175.78	176.30	...

further help of an extraordinary nature, the bears are busying themselves on the side of the decline, reflected in a brisk borrowing demand for stocks.

Mail Order Shares Hit.

Weakness in wheat, however, furnished the excuse. The farm implement and mail order shares were the first to feel the effect of the fresh slump in pit prices, Case taking a tumble for more than 3 points in the early afternoon. International Harvester after having risen to 25⅝ broke to 22½, off 1⅝, and both Sears Roebuck and Montgomery Ward sold off, the first named for about a point, both groups rallying to recover most of their losses before the close.

The midday weakness in the so-called agricultural issues spread to the pivotal industrials and then to the railroad and utility groups. United States Steel common broke to 37 after a forenoon high of 39¼, but later rallied to 38⅝, which gave it a net gain of nearly a point on the day.

Other Groups Mixed.

Other groups steadied, backed, and filled, and finally moved up again on precautionary short covering in the final thirty minutes or so of trading.

Corporate news of a caliber to influence price movements was meager. Some concern was manifested over the unfilled tonnage report of the United States Steel corporation due next Monday, but estimates on the figures differed widely. Iron Age in its midweek review had predicted an increase of 100,000 tons in the figures, but a Dow Jones statement today said that the gain would probably be small.

Railroad shares offered some resistance to pressure but the leaders finished generally behind minus signs.

Motor shares put up a good performance in view of disappointing output statistics.

LARD MARKET STRONG

Buying of lard by shorts and spreaders against sales of cotton oil was a feature of the provision trade, creating a firmer feeling and net gains at the close of 2½ on futures, while bellies were given little attention with prices unchanged. Cash lard was steady with a moderate export and domestic trade, regular being $4.52½, loose $4.40 and leaf $4.37½. Cash bellies were $5.32½. Moderate business was done in fresh cuts of pork, with loins 8c to 11½c. Liverpool lard 6d to 2s lower, the latter on January. There were no exports of lard, and only 90,000 lbs of bacon. Hog prices were sharply lower, with receipts heavier than last week and smaller than a year ago at western points. Prices follow:

Clear Bellies.

	High.	Low.	Close Oct. 6, 1932	Oct. 5, 1932	Oct. 8, 1931
October	.....	.....	5.32	5.32	7.00
Lard.					
October	.....	.....	4.50	4.50	7.30
January	4.20	4.15	4.17	4.15	6.05
May	4.32	4.27	4.27	4.25	.....

REDUCE TAXES FOR PROSPERITY, BANKERS TOLD

[Continued from page 31, column 4.]

made several concrete suggestions and said one of the brightest trends of the present situation was the rise in sentiment leading to the compulsory halt on squandering public money.

Sisson Sees Improvement.

After Mr. Shoup's address, and a public statement by Francis H. Sisson of Guaranty Trust company of New York, the newly elected president of the association, the convention adjourned.

Mr. Sisson stressed what he described as "signs of improvement in the economic situation, forerunners of a more tangible recovery that will gradually lift business activities, earnings and employment to the levels that our natural and human resources give us the right to regard as normal."

He expressed opposition to legislative interference with the country's present banking system and said that the bankers themselves can institute more beneficial changes in the banking structure than would result from anything attempted by congressional enactment.

"But it is the bankers' duty to see that sound banking principles are conformed to," he warned his hearers.

Cites Report on Policy.

Mr. Sisson's optimistic address cited the report of the convention's economic policy commission, which was presented earlier in the day. The report read:

"No need is seen for any major legislative enactment to prevent the return of the evils of overbanking or of the entrance of unqualified persons into the banking business. Full consideration of the advisability of granting new charters can be exercised under existing laws."

The disappearance of 11,300 American banks, reduced from 30,800 in 1921 to 19,500 in 1932, was described as "salutary while painful," and the economic commission urged against the imposition of federal control over all banks in place of the present dual system of state and national banking control.

Urges Reserve Extension.

As alternative to federal control over all banks, which the commission opposed, but which, it acknowledged, might take place as the result of current American political pressure, Rudolph S. Hecht, second vice president of the A. B. A., advocated that the federal reserve system be extended into the commercial banking field.

"This," he said, "would incorporate all the virtues claimed for a unified system. It is our conviction that the federal reserve system constitutes the most promising instrumentality for building up the kind of banking structure for the nation that can be desired."

Shoup Demands Cut in Taxes.

Mr. Shoup's platform for general business betterment, with suggestions as to how banking industry could help lead the way, had as its keynote this comment:

"In 1932, with one-fourth to one-third of all the national income taken by taxes, the way to start encouraging effort in every line of industry is, first—to lessen taxes."

This, the speaker said, might be started by a study of the California State Chamber of Commerce and California Taxpayers association joint program, which is to be pushed in the California legislature. It provides for the consolidating of present overlapping tax collecting and tax creating bodies and for a study of the tax bodies' present total of funded obligations and current debts, to decide upon a tax reform program which would refund and consolidate interest charges and in some cases provide for the extention of maturities.

Assails Soldiers' Bonus.

Involved in this general suggested plan, Mr. Shoup said, would be the consolidation of school and sanitary districts, imposition of rigid control over other special districts by central bodies, and the removal of laws requiring employment of a fixed number of employés at fixed salaries in public service.

The railroad executive also said that one of the most disturbing questions in business rehabilitation was injected by the soldiers' bonus.

"The people do not know that $1,000 due in 1945 has no such value as $1,000 in cash today and to pay it now, is to over pay," he said. "The people confuse the lending of money which is to be returned with the giving of money which is not to be returned."

CHICAGO CURB EXCHANGE STOCKS

	Sales.	High.	Low	Close.	Prev. close.
Can Marconi	400	1⅝	1½	1⅝	1½
Ford Mot Ltd.	200	4½	4	4½	4
Hof Br Can A	50	10	10	10	10
Ill Art In wi.	100	3¼	3¼	3¼	3¼
Insull U Inv.	256	.08	1/16	1/16	⅛
Midwest F Pr	150	2⅝	2¼	2⅝	2½
Prima Co	200	11	11	11	11
Std Oil Ind	130	20⅝	20⅝	20⅝	20¼
Do Ky	100	12	11⅝	11⅝	12⅛
Trust Sys A	120	5	5	5	5

Total sales, 1,700 shares.

METALS.

NEW YORK, Oct. 6.—(AP)—STEEL—Prices per 100 lbs fob, Pittsburgh: Blue annealed sheets, hot rolled, $1.70; galvanized sheets, $2.85; black sheets, hot rolled, $2.10@2.20; steel bars, $1.60. COPPER—Quiet; electrolytic spot and future, 6¼c. TIN—Easy; spot and nearby, $24.15; future, $24.35. IRON — Quiet, unchanged. LEAD—Steady; spot New York, 3.25c; East St. Louis, 3.10c. ZINC—Steady; East St. Louis, spot and future, 3.07c. Antimony, 5.65c.

LONDON, Oct. 6.—(AP)—COPPER—Standard spot, £32 15s; future, £32 17s 6d. Electrolytic spot, £37 5s; future, £37 15s. TIN—spot, £140 10s; future, £151. LEAD—Spot, £12 7s 6d; future £12 12s 6d. ZINC—Spot, £14 17s 6d; future, £15 5s.

To Discuss Depression Influence on Accountancy

The influence of the depression on the practice of accountancy, the compulsory audit of corporations and the election of auditors by stockholders are among the topics which will be discussed at the national convention of the American Institute of Accounts. The convention will be held in Kansas City, Mo., Oct. 17 to 19. Among the speakers who will address the accountants are George O. May, New York accountant, and Frederick B. Andrews of Chicago. A delegation of leading Chicago accountants will attend.

CHEMIST DOES A COFFEE TRICK.

A German chemist once surprised an audience by pouring his breakfast coffee into a filter and separating the coffee and milk.

Established 1880

James E. Bennett & Co.

MEMBERS ALL PRINCIPAL EXCHANGES

STOCKS

GRAIN SUGAR

COTTON

Winnipeg
New York—PRIVATE WIRES—Denver
New Orleans

332 S. La Salle St.
Wabash 2740

CHICAGO BOARD OF TRADE STOCKS

	Sales.	High.	Low.	Close.	Prev. close.
Ar. of Ill. A.	100	1⅝	1⅝	1⅝	1⅝
Do B	200	1	⅞	1	1
Elec B & S	3,005	28⅝	26⅛	28⅝	27¼
Gen Am Tank	100	16½	16½	16½	21¼
No Am Tr Shs	100	2	2	2	2.03
Penroad Corp	100	2⅝	2⅝	2⅝	3¼
Stand Oil Ind.	1,435	20⅝	20	20½	20¼
Studebak com	300	7⅝	7½	7½	7⅜

Total sales, 5,340 shares.

1/3 of NEW YORK STATE is Served

—by the New York State Electric & Gas Corporation. The stability of this diversified area of agriculture and important industrial centers is reflected in unbroken growth of the Corporation earnings.

Net earnings before depreciation are 3.54 times annual bond interest.

The 4½% First Mortgage Gold Bonds at present prices yield over 5%.

General Utility Securities
Incorporated
61 Broadway New York City
Please send me Circular K-22
Name
Address

PRICES DECLINE 25 TO 30 CENTS IN HOG MARKET

Failure of Pork Demand Causes Recession.

CHICAGO LIVE STOCK

HOGS.

Receipts, 19,000; shipments, 2,000.

Bulk of sales	$3.40@3.80
Light, good to choice, 140@160	3.65@4.00
Light, good to choice, 170@180	3.70@3.90
Good to choice, 180@210	3.70@3.95
Good to choice, 220@250	3.75@4.00
Good to choice, 260@325	3.60@3.90
Pigs, good to choice, 100@135	3.50@4.00
Pigs, fair to good, 100@125	3.00@3.50
Pigs, inferior to fair, 60@125	2.00@3.00
Light packing sows, 270@350	3.25@3.50
Heavy packing sows, 350@550	2.80@3.25

CATTLE.

Receipts, 6,000; shipments, 2,000.

Prime steers, 1,000@1,500	$9.00@10.00
Good to choice, 700@1,300	7.75@ 9.25
Bulk of sales	5.50@ 8.15
Poor to choice, 700@1,000	4.50@ 9.00
Low grade killing steers	3.00@ 4.25
Cows, choice to prime	4.00@ 4.75
Cows, good to choice	3.25@ 4.00
Cows, common to fair	2.70@ 3.00
Canners and cutters	1.25@ 2.50
Heifers, yearlings, good to choice	6.75@ 8.50
Bulls, bologna, common to good	2.25@ 3.25
Calves, poor to choice	3.50@ 7.00
Stockers and feeders	3.00@ 6.75

SHEEP AND LAMBS.

Receipts, 25,000; shipments, 2,500.

Native lambs, good to choice	$5.00@5.35
Native lambs, medium to choice	4.50@5.00
Native lambs, common to fair	3.75@4.50
Native lambs, culls	2.50@3.50
Western range lambs, gd. to choice	5.00@5.70
Wethers, twos, fair to best	2.50@3.25
Feeding lambs, good to choice	5.00@5.25
Feeding lambs, fair to good	4.50@5.00
Ewes, light, good to choice	1.75@2.10
Ewes, heavy, good to choice	1.25@1.50
Ewes, inferior to fair	.50@1.00
Yearlings, all grades	3.50@4.25
Bucks	1.00@1.75
Breeding ewes	2.50@4.25

COMPARATIVE PRICES.

HOGS—Bulk of sales yesterday	$3.40@3.80
One month ago	3.75@4.65
One year ago	4.85@5.70
Top yesterday, $4.00; average, $3.60.	
CATTLE—Bulk of sales	$5.50@8.15
One month ago	7.00@9.25
One year ago	6.50@9.75
Top yesterday, $9.40; average, $6.80.	
SHEEP—Western range lambs	$4.75@5.70
One month ago	5.00@6.25
One year ago	5.00@6.25
Top yesterday, $5.70; average, $5.00.	

Estimated receipts at Chicago today: Cattle, 1,500; hogs, 16,000; sheep, 10,000.

The hog market yesterday received a crushing blow that wiped out all semblance of the better feeling noted in the mild rally on the preceding session. Prices fell mostly 25@30c under the hammer, with uneveness for the day ranging from 15c to 40c lower, the new crop of spring pigs showing the full loss. The failure of the wholesale market for fresh pork to strengthen under the influence of cooler weather was blamed for the abrupt change in the attitude of buyers.

Packing houses had been confidently expecting a good clearance into retailers' hands toward the end of the week and had allowed some accumulation of pork without exerting much pressure on the hog market until yesterday. Only a scattering of selected light butchers reached the $4.00 top. Few got above the $3.85 line later, while the majority of high quality, 180@300 lb averages, sold at $3.75@3.80.

Armour, Swift and Wilson obtained about 4,700 of the latter kinds, keeping well away from the poorer grades. The general average price of all hogs dropped 25c to $3.60, being only 45c above the low spot last May. Current quotations are $1.25@1.55 under the high point of the year and $1.60@1.80 lower than on the corresponding date in 1931. Outside hog markets were slashed, too, five of the leading points in the west quoting peak prices at $3.50@3.60.

Cattle Market Slow.

Yesterday's 6,000 cattle were principally the kinds that buyers have been reluctant about buying. Sharp discounts in prices the last few days have not improved the demand because the movement of the medium grades of beef has been draggy. Consequently trading in the cattle yards proceeded slowly, keeping to a crawling pace practically all day. At the close a number of loads had to be carried over for lack of decent bids.

The low level of hogs and lambs is having some effect on the demand for beef and has had a tendency to weaken the cattle market still more. Many classes of steers are selling 50@75c lower than a week ago, and a big share of the good to choice yearlings and light steers show $1.00 loss for the week. The meager supply of prime medium and weighty steers held steady yesterday and show only 25@35c decline from the high spot of the season. The trade is carrying a $10.00 quotation for the latter kinds, but nothing in yesterday's offerings was good enough to sell above $9.40. The bulk brought $5.50@8.15, with plain quality steers down to $4.50 and inferior grassy kinds at $3.00@4.00.

Lambs Hold Firm.

Lambs held firm despite the slump in cattle and hogs. Choice range lambs sold to city butchers as high as $5.70, while packers bought the majority of high grades of rangers at $5.60 and below. Natives to packers and city butchers reached $5.35 occasionally during the day, but the bulk of these were sorted at $5.00@5.25, the buck lambs in the shipments selling at $4.00@4.25. Old mutton sheep were steady considering quality. A band of 130 lb western ewes sold at $2.00. Yearling wethers brought $4.25. Country demand for feeding lambs was only fair at $4.75@5.00. Yearling breeding ewes sold up to $4.25 and mixed ages brought $2.75@3.00.

Receipts at Chicago for today are estimated at 1,500 cattle, 16,000 hogs, and 10,000 sheep, against 1,502 cattle, 17,814 hogs, and 5,965 sheep the previous Friday, and 3,491 cattle, 22,810 hogs, and 15,5?1 sheep a year ago.

BUSINESS SESSIONS TODAY

CONVENTIONS.

Assn. of Bakers' Supply Houses........Palmer house
N. E. L. A. [Power System]........Edgewater Beach

MEETINGS.

Brotherhood of Railway Clerks......Morrison
Assn. of Credit Men........La Salle
Chicago Philanthropic Club [Board]..Congress
Assn. of Real Estate Boards [Brokers]........Congress
Rubber Manufacturers' Assn........Stevens

LUNCHEONS.

Chicago A. of C. [Executive]......La Salle
Chicago A. of C. [Illinois]....Palmer house
Hotel Accountants' Assn. [Directors]........Bismarck
Executive Club of Chicago........Sherman
Fine Paper and Typesetters [Credit]........Hamilton

EVENING EVENTS.

Chicago Associated Photographers..Bismarck
Cook County Currency Exchanges...Morrison
Retail Meat Dealers' Assn........Drake

[Compiled by the convention bureau of the Chicago Association of Commerce, to which please send any additions or corrections.]

COTTON TRADERS AWAIT CROP REPORT

Disposition on the part of those most interested in the cotton trade is to even up for the government crop report due on Saturday. Breaks run into buying support and bulges induce selling, keeping prices within a comparatively moderate range. Wall street houses were covering shorts and a fair amount of trade buying was in evidence.

Freezing weather at a number of points in Oklahoma, Arkansas, and Louisiana was not taken seriously, and the announcement by the department of agriculture agreeing to liberalize terms of production loans on the 1932 crop appeared to restrict selling on the part of numerous traders as the new terms would permit the south to hold their cotton for higher prices.

Prices moved within a narrow range and at the close futures in Chicago were 4 to 9 points net higher with other markets 4 points lower to 2 points net higher. Spots in New York were 5 points net lower at 7.05c; New Orleans unchanged at 6.95c; Galveston, 6.85c; and Houston, 6.90c. Liverpool closed 3 to 4 points net lower. Prices follow:

CHICAGO MARKET.

	High.	Low.	Close.	Prev. close.	Last year.
October	....	.....	7.07	7.04	5.75
December	7.19	7.01	7.12	7.04	5.88
January	7.23	7.08	7.17	7.10	5.97
March	7.34	7.18	7.24	7.20	6.17
May	7.42	7.28	7.36	7.29	6.40
July	7.54	7.38	7.48	7.39	6.52

NEW ORLEANS MARKET.

	High.	Low.	Close.	Prev. close.	Last year.
October	6.96	6.89	6.89	6.88	....
December	7.11	6.93	6.98	6.97	5.76
January	7.14	6.98	7.03	7.01	5.87
March	7.27	7.08	7.12	7.13	6.06
May	7.34	7.18	7.22	7.23	6.26
July	7.47	7.30	7.34	7.32	6.43

NEW YORK MARKET.

	High.	Low.	Close.	Prev. close.	Last year.
October	7.02	6.90	6.92	6.93	5.68
December	7.14	6.94	6.99	6.99	5.79
January	7.18	7.00	7.04	7.05	5.92
March	7.30	7.08	7.14	7.13	6.09
May	7.39	7.19	7.22	7.25	6.28
July	7.47	7.27	7.30	7.32	6.47

STEADY UPWARD BUSINESS TREND REPORTED BY U. S.

[Chicago Tribune Press Service.]

Washington, D. C., Oct. 6.—A moderate but steady upward trend in general business conditions during the late summer and early fall was pictured today by the department of commerce in its October issue of the survey of current business.

"Business activity since the latter part of August," said the department in summary of its observations, "has been moderately improved, with a number of the major indicators moving upward by more than the seasonal amount. The movement has been generated largely by the demand for consumer goods as reflected in the rapid gains in the textile industry and an upturn in the leather and food processing industries. So far the heavy industries have felt little stimulation and show a continued tendency to lag."

The department's survey of business is based on data received from more than 200 organizations. It is designed, according to the department, to "present the available statistical measurements of economic activity, together with the necessary analytical comment which will enable readers to obtain a comprehensive picture of the business situation."

Commodity prices, the department reported in its latest issue, showed an advance during August for the second consecutive month and the upward movement was continued during early September.

Professor Sees Business Gain, More Jobs in '33

Prediction that the volume of business and employment in 1933 will exceed that of this year was made tonight by Prof. Garfield V. Cox of the University of Chicago business school in a lecture at the Art Institute.

Prof. Cox said the depression had run its course, and gave as evidence "the world-wide easing of interest rates, the success of both British and French debt refundings, the domestic decrease in hoarding and increase in gold deposits, and the rise of prices in the principal commodity and security markets of the world."

Enters $699,997 Judgment Against Four Foshay Aids

Minneapolis, Minn., Oct. 6.—(AP)—A judgment for $699,997 against four former officials of the W. B. Foshay company, now in receivership, was entered in County District court today. It was the outcome of a suit brought by minority stockholders to recover for back salaries and bonuses they charged the defendants, W. B. Foshay, H. H. Henley, C. W. Salisbury, and H. E. McGinty, had voted themselves fraudulently.

Tell of $2,500,000 Kreuger Paid for Turkish Monopoly

[Chicago Tribune Press Service.]

New York, Oct. 6.—Payment in 1930 of approximately $2,400,000 toward obtaining the Turkish match monopoly, in connection with which about $14,000,000 of bonds is now held by the trustee in bankruptcy of the International Match corporation, was by money supplied by the Kreuger & Toll account with Lee, Higginson & Co. This was testified today at a hearing in the bankruptcy of the Kreuger & Toll company.

General Cigar Co. Calls $2,800,000 Issue of Notes

General Cigar has called for retirement on Dec. 1 its $2,800,000 6 per cent note issue. Only $700,000 mature on that date, the balance falling due in like amounts on each Dec. 1 for the next 4 years.

Alaska Juneau Estimates September Net at $85,700

Alaska Juneau Gold Mining company estimates September profit after operating expenses and development charges at $85,700 before depreciation and taxes, against $139,000 in September, 1931.

Columbia Gas Votes Stock Dividend on Common

The Columbia Gas and Electric company yesterday declared the regular quarterly dividend of 25 cents in convertible preference stock on the common stock, payable Nov. 15 to stock of record Oct. 20.

Food Price Shows Normal Seasonal Drop

Bradstreet's weekly food index dropped one point to $1.77 last week, this being a normal seasonal recession. The index stood at $2.15 a year ago.

CAREY EXPLAINS HOW GRAIN PITS HELP FARMERS

Cites Close Touch with the Growers.

Bloomington, Ill., Oct. 6.—[Special.]—The vital relationships which grain exchanges have with the business and agricultural interests of the nation were described today in an address by Peter B. Carey, president of the Chicago Board of Trade before the Rotary club here.

Grain exchanges, he said, are in close touch with practically every farm home in America, a situation illustrated recently when the board of trade was deluged with letters from farmers and dealers asking that the daily radio market reports be continued.

"From one little town not ten miles from Bloomington a petition signed by more than sixty farmers asked us to continue the service," Carey said. He explained the value to commerce, banks, millers and farmers of the constant market prices on grains.

Assails Attackers.

Attacks on short selling of commodities, he said, were being placed before the public as the "last resort of those who make a mountain out of a mole hill to gain some sort of popularity." Short selling does not increase a crop one iota, Carey declared, pointing out that for every seller there must be a buyer.

The exchange leader also spiked the report that board of trade presidents received high salaries. Instead of being the recipient of $100,000 a year, he said, the office carried no salary at all. In fact, he took time from his business, at his own expense, to make today's address, he said.

Under normal conditions, it was pointed out, shipments of grain received in Chicago are handled with greater rapidity and more economy than any other commodity in which the farmer is interested. Such authorities as Sir Josiah Stamp and the United States Supreme court were cited to show the value of futures commodity markets.

Charges Farm Board Fails.

Hammond, Ind., Oct. 6.—[Special.]—The federal farm board was charged not only with having failed in its intended aid to farmers, but of injuring business and commerce, in an address by Fred H. Clutton, secretary of the Board of Trade, before the chamber of commerce of Hammond today.

Clutton said that the grain exchange had previously refrained from criticizing those named to carry out the farm marketing act at its "Quixotic" duties, having recognized that it was unsound.

"But here and now we charge that the farm board has failed utterly in its duty of reclaiming agriculture or to benefit it," he asserted.

RANSOM E. OLDS BID ON DURANT PLANT REFUSED

[Chicago Tribune Press Service.]

Lansing, Mich., Oct. 6.—A bid of $105,000 for the Durant motor plant here, offered by Ransom E. Olds, automotive pioneer, was rejected today by the Central Trust company, receiver, after a creditors' committee had protested its acceptance.

The plant was up for disposal at a receiver's auction sale, the second one to be held, but Olds' offer was the only one so far received. The property's reproduction value was recently appraised at $2,244,260, disregarding the cost of the 47 acres of land it occupies.

It was reported here today Olds was representing a Chicago concern, but he would neither confirm nor deny the report.

Gain in Bank Clearings Is Larger Than Seasonal

Bank clearings last week rose to $5,152,632,000 from $4,123,140,000 in the preceding week, Bradstreet's reports. The increase was considerably larger than the usual seasonal gain, due to heavy month-end and quarterly payments.

MONEY AND EXCHANGE

Money rates quoted by Chicago banks are as follows: Customers' commercial loans, 4½@5 per cent; collateral loans, 4½@5½ per cent; brokerage loans, 4@4½ per cent; commercial paper, 2@3 per cent; bankers' acceptances, 30-60-90 days, ⅝@¾ per cent; 120 days, 1@⅞ per cent; 150-180 days, 1¼ per cent.

NEW YORK MONEY MARKET.

NEW YORK, Oct. 6.—(AP)—Call money steady; 2 per cent all day. Time loans steady; 60-90 days, 1; four to six months, 1¼@1½ per cent. Prime commercial paper, 2. Bankers' acceptances unchanged. Bar silver ⅛c lower at 27¼c.

FOREIGN EXCHANGE.

Exchange rates quoted below by the Continental Illinois Bank and Trust company are nominal.

	Oct. 6.	Oct. 5.	Wk. ago.	Yr. ago.
London	345.50	345.50	345.25	396.00
Paris	3.92¼	3.92¼	3.91½	3.94⅝
Italy	5.13	5.12½	5.12⅜	5.18
Belgium	13.89	13.88½	13.88	14.00
Swiss	19.30	19.28¼	19.28	19.69
Holland	40.22	40.17¼	40.17	40.23
Denmark	17.95	17.95	17.95	23.00
Sweden	17.75	17.75	17.75	23.75
Norway	17.43	17.43	17.43	23.00
Spain	8.18	8.18	8.19	9.10
Germany	23.79	23.80	23.81	23.50
Austria	14.10	14.10	14.10	14.10
Poland	11.30	11.30	11.30	11.22
Greece	.61¼	.61¼	.61¼	1.29
Roumania	.60½	.60½	.60	.61
Jugo Slav.	1.60	1.60	1.70	1.77
Czecho-Slo.	2.96⅛	2.96⅛	2.96⅛	2.97½
Finland	1.55	1.55	1.56	2.52
Canada	90.75	90.87	90.75	120.00
Argentina	25.85	25.85	25.85	23.00
Brazil	7.50	7.50	7.50	5.25
Hongkong	23.50	23.55	23.55	24.75
Shanghai	30.75	30.70	30.65	32.25
Japan	24.05	24.05	24.40	49.60
India	26.30	26.30	26.35	30.25
Chile	6.15	6.15	6.75	12.20
Bulgaria	.72	.72	.72	.73
Singapore	40.50	40.70	40.75	51.00
Hungary	17.50	17.50	17.50	17.54

Quotations are in American cents.

TO THE HOLDERS OF GENERAL AND REFUNDING FIVE PER CENT GOLD BONDS ISSUED BY THE KOKOMO GAS AND FUEL COMPANY, AN INDIANA CORPORATION:

Notice is hereby given to the holders of General and Refunding Five Per Cent Gold Bonds of the Kokomo Gas and Fuel Company, issued by it under Indenture dated September 1, 1917, recorded September 14, 1917, in Howard County, Indiana, Mortgage Record No. 104, Pages 480/97, that THE PEOPLES TRUST AND SAVINGS BANK OF CHICAGO, as Trustee under said Indenture, resigned as Trustee on the 6th day of September, A. D. 1932, and this notice is published pursuant to ARTICLE VI, Section 2, of said Indenture.

THE PEOPLES TRUST AND SAVINGS BANK OF CHICAGO

SO. PACIFIC HIRES 1,000 TO REPAIR FLOOD DAMAGE

San Francisco, Cal., Oct. 6.—(AP)—The Southern Pacific Railroad company announced today more than a thousand men had been put to work repairing the main line over the Tehachapi mountains, badly damaged by floods last Friday night, and that it appeared the road would be reopened to traffic next Wednesday.

Experienced bridge and track builders, many of whom had been unemployed many months, were called back to service. Work is progressing from both ends of the 25 mile area, day and night. The company said it expects the work to cost nearly $500,000.

OFFICIAL WEATHER FORECAST.

The official forecast for today and tomorrow and yesterday's table of records follow:

Wisconsin—Cloudy, somewhat cooler in north portion Friday, probably followed by showers at night and on Saturday; cooler in east and south portions Saturday.

Indiana—Fair and warmer Friday; Saturday unsettled, followed by showers and cooler in north and central portions.

Lower Michigan—Mostly cloudy, warmer in south, scattered showers in north portion Friday; Saturday local showers and somewhat cooler.

Upper Michigan—Scattered showers, cooler in west portion Friday; Saturday unsettled.

Missouri—Fair, warmer in south and east portions Friday; Saturday unsettled, probably showers and cooler in north portion.

Ohio—Fair and warmer Friday; Saturday partly cloudy, warmer in extreme south portion and colder in north portion in afternoon or at night.

Place of observation. State of weather. Oct. 6, 1932, 7 p. m. Central time.	Direction of wind	Temp. 7 p. m.	Highest today	Lowest last night	Precipitation 24 hours
East central states—					
Alpena, cloudy	S.W.	44	48	32	.02
Cairo, clear	S.	50	56	40	...
Chicago, cloudy	S.W.	54	56	35	...
Cincinnati, cloudy	S.W.	46	52	34	...
Cleveland, cloudy	S.W.	48	48	44	.12
Detroit, clear	S.W.	46	52	42	...
Escanaba, cloudy	S.	54	54	28	...
Evansville, clear	S.W.	50	56	38	...
Fort Wayne, clear	W.	46	50	40	...
Grand Haven, cloudy	S.	48	52	36	...
Grand Rapids, cloudy	S.	48	52	40	...
Green Bay, cloudy	S.	56	60	32	...
Indianapolis, clear	S.W.	48	52	38	...
Madison, cloudy	S.W.	52	58	34	...
Marquette, cloudy	S.	50	60	32	.02
Memphis, clear	N.	54	58	42	...
Milwaukee, cloudy	S.W.	54	58	35	...
Nashville, clear	N.W.	50	56	42	...
Peoria, clear	S.W.	50	60	34	...
St. Ste. Marie, cloudy	S.	48	50	34	...
Springfield, Ill., clear	S.W.	50	58	36	...
La Crosse, cloudy	S.E.	56	62	28	...
West central states—					
Bismarck, cloudy	N.	48	64	40	...
Charles City, cloudy	S.	56	64	32	...
Concordia, clear	S.	64	72	40	...
Davenport, cloudy	S.W.	54	60	36	...
Des Moines, clear	S.	58	60	34	...
Devils Lake, rain	N.	44	52	44	...
Dodge City, clear	S.	72	84	42	...
Dubuque, cloudy	S.	56	58	32	...
Duluth, clear	N.W.	54	64	34	...
Huron, clear	N.	66	82	36	...
Kansas City, clear	S.E.	60	66	40	...
Keokuk, clear	S.	54	60	36	...
Little Rock, clear	S.W.	58	62	38	...
Minneapolis, cloudy	S.	64	68	38	...
Moorhead, cloudy	N.	50	62	44	...
North Platte, clear	E.	70	84	34	...
Oklahoma City, clear	S.	66	74	40	...
Omaha, clear	S.	62	70	38	...
Rapid City, cloudy	N.	64	78	44	...
Sioux City, clear	S.	62	68	38	...
St. Louis, clear	S.	54	56	38	...
Springfield, Mo., clear	S.	56	60	34	...
Wichita, clear	S.	66	70	38	...
Williston, rain	N.	38	48	40	.02
Eastern states—					
Albany, rain	W.	50	56	54	2.88
Atlanta, clear	N.W.	50	54	42	...
Boston, rain	S.	72	76	68	...
Buffalo, cloudy	N.W.	46	50	44	...
Charleston, cloudy	N.W.	64	68	56	.54
New York, cloudy	N.W.	50	70	66	1.12
Oswego, cloudy	N.W.	50	50	46	1.98
Philadelphia, clear	W.	52	70	70	.76
Pittsburgh, cloudy	W.	46	50	44	.48
Raleigh, clear	N.W.	54	64	54	.62
Washington, clear	N.W.	50	56	48	.46
Gulf states—					
Abilene, clear	S.	68	80	46	...
Amarillo, clear	S.	74	84	46	...
Birmingham, clear	N.	50	60	52	...
Brownsville, clear	N.E.	68	74	56	...
El Paso, clear	E.	72	76	50	...
Fort Worth, clear	S.E.	68	78	48	...
Galveston, clear	E.	62	68	54	...
Jacksonville, clear	N.	62	68	54	.26
Miami, cloudy	N.	76	86	78	.08
Mobile, clear	N.	56	64	42	...
New Orleans, clear	W.	60	62	50	...
San Antonio, clear	S.E.	70	76	52	...
Shreveport, clear	S.E.	62	70	42	...
Tampa, cloudy	N.E.	62	66	60	.52
Vicksburg, clear	N.W.	56	60	42	...
Mountain states—					
Boise, rain	N.W.	64	74	50	.02
Cheyenne, cloudy	N.W.	66	74	48	...
Denver, cloudy	N.E.	72	82	50	...
Havre, snow	N.	34	46	44	.12
Helena, snow	W.	34	50	46	.10
Lander, cloudy	W.	68	76	38	...
Miles City, rain	N.	42	58	38	...
Phoenix, clear	N.E.	90	94	60	...
Pueblo, cloudy	S.W.	76	84	40	...
Salt Lake City, cloudy	S.E.	74	78	46	...
Santa Fe, clear	S.W.	62	68	38	...
Yel'stone Pk., cloudy	N.	46	60	34	...
Pacific states—					
Fresno, clear	N.W.	84	88	62	...
Los Angeles, cloudy	S.W.	62	70	62	...
Portland, Ore., cloudy	N.W.	60	60	54	...
San Diego, cloudy	N.W.	62	64	62	...
San Francisco cloudy	S.W.	58	60	56	...
Seattle, clear	N.	66	66	52	.01
Spokane, cloudy	N.E.	52	62	44	...
Walla Walla, cloudy	S.	62	68	56	...
Canadian—					
Battleford, cloudy	N.	38	44	34	...
Calgary, cloudy	N.	32	32	32	.26
Edmonton, cloudy	W.	40	46	36	...
Medicine Hat, cloudy	W.	36	38	38	.30
Minnedosa, cloudy	...	40	48	38	...
Montreal, rain	N.W.	52	54	54	3.62
Quebec, rain	S.W.	58	70	66	.34
Qu'Appelle, cloudy	N.	36	40	40	.04
The Pas, cloudy	N.	38	50	34	...
Toronto, clear	N.W.	42	50	44	...
White River, cloudy	S.E.	38	50	18	...
Winnipeg, cloudy	S.E.	44	48	42	...

Personal LOAN & SAVINGS Bank

Every loan we make enables the borrower to get his affairs in better shape—or it helps him to keep his affairs in a much better order • • •

105 WEST MADISON STREET CHICAGO

A million dollar Bank—doing SMALL things BIG

ANNOUNCE PLAN TO REORGANIZE WOODLAWN FLATS

Plantation Bond Issue Is Called.

BY AL CHASE.

Plans for refinancing the $176,000 bond issue on the Plantation apartments, at the northeast corner of Kimbark avenue and East 56th street, were announced yesterday by the Greenebaum Sons Investment company, reorganization manager. The issue, dated Jan. 1, 1924, was originally $275,000, at 6½ per cent, and has been reduced by principal payments to $176,000. It was underwritten by the Greenebaum Sons Investment company.

For the year 1931 the property produced a net income of $25,336, while the principal and interest requirements for the year were $26,440, according to Edgar N. Greenebaum, vice president of the Greenebaum Sons Investment company. The net income for the first six months of 1932 was $8,276, while principal and interest requirements for that period were $13,720, he stated.

Will Give Income Bonds.

The reorganization plan provides for the exchange of bonds, par for par, for new securities maturing July 1, 1942. The new income bonds will have a maximum rate of 6 per cent. This interest is to be cumulative. It is provided, however, that three-quarters of the income from the property shall be used each year to pay interest and one-quarter shall be used annually to retire the new bonds.

"Arrangements have been made by which interest at the rate of 6½ per cent per annum due Jan. 1, 1933, will be paid to the bondholders at the time they deposit their bonds," said Mr. Greenebaum. "Securities should be deposited with the Central Republic Bank and Trust company."

Reports on Two Issues.

Reports on the Sherman apartments, at 909 Sherman street, Evanston, and the Highlands hotel, at the southeast corner of Greenview and Birchwood avenues, were made public last night by the protective committee for issues sold by the Straus Brothers Investment company. It also announced that the Metropolitan Trust company is now the depositary for these bonds, formerly deposited with the Chicago Bank of Commerce.

From Sept. 1, 1931, to June 30, 1932, receipts for the Sherman apartments were $17,830. Total disbursements were $9,755. Cash held by the trustee for the bondholders was reported to be $8,074. Taxes unpaid, however, total $11,442. The original bond issue was $185,000, with $160,000 now outstanding.

Gross receipts for the Highlands hotel from Sept. 1, 1930, to July 31, 1932, are reported to have been $87,128. Disbursements were $78,823, leaving a cash balance of $8,304. Taxes totaling $13,941 are unpaid. The original issue was $325,000, since paid down to $273,500.

Wholesale Price Index Holds Firm for 3 Weeks

[Chicago Tribune Press Service.]

New York, Oct. 6.—The bureau of labor statistics of the United States department of labor announces that the index number of wholesale prices for the week ending Oct. 1 stands at 65.4, the same as for the two preceding weeks. This index number includes 784 commodities, weighted according to their importance, and is based on the average prices in 1926 as 100.0.

Chase National Bank Reports Gain in Deposits

The Chase National bank statement of condition as of Sept. 30 shows deposits of $1,420,221,000, compared with $1,302,456,000 three months previously. Cash amounted to $377,211,000, against $299,944,000 on June 30, while United States government security holdings totaled $249,899,000, compared with $218,073,000. Total resources amounted to $1,855,617,000, compared with $1,731,509,000 on June 30.

HOME OWNERS' FRIEND

Inquiries must be accompanied by a stamped, self-addressed envelope. Answers of public interest will be published. Address letters to Home Owners' Friend, Chicago Tribune. Be sure and state all the facts. Answers are based on information which The Tribune believes correct, but beyond care in securing it The Tribune assumes no responsibility.

Friday, October 7, 1932.

Legal Rate Is 7 Per Cent.

TO THE EDITOR: I own a brick bungalow at —— street, burdened with a first mortgage of $3,000, due Oct. 1, 1932. The interest rate is 7 per cent. The holder of this mortgage refuses to renew the loan unless I pay 8 per cent interest. Do you think this is fair?—J. P.

ANSWER: The legal rate of interest in Illinois is 7 per cent. We suggest you request an extension on your payment loan and offer to pay 1 per cent commission.

Get a Good Lawyer.

TO THE EDITOR: As a last resort, I am seeking your good advice regarding a $6,000 first mortgage that I hold on a bungalow located at —— court, Cicero, Ill. The owner has failed to pay January taxes for 1928, 1929, and 1930, and also special assessments for three years. A tax shark recently has called my attention to the fact that he has purchased all unpaid special assessments and general taxes for 1928 and holds a tax deed. He demands $850 to release his claim.

I have taken the matter up with the owner but he absolutely refuses to redeem any unpaid taxes. The mortgage expires May, 1933, and the interest is paid to date. Will you please advise me if this property is worth the amount of the mortgage, as I am past 60 years of age and have three dependents. I will appreciate to the fullest extent your frank opinion as to what should be done—J. Z.

ANSWER: The writer inspected your property and it is worth more than $6,000. Regarding your problem, with the owner who refuses to pay the taxes as well as the tax shark, we suggest you secure the services of a good attorney to assist you in straightening out these matters. This department does not recommend attorneys or real estate brokers.

Don't Give Names.

TO THE EDITOR: Would you please give me the location of and information on the cottage of writer H. S.?—J. A. C.

ANSWER: We regret being unable to furnish you with the name of the owner and the address of this property. Our policy does not permit a writer's name to get out of this office.

Lewis L. Clarke Made Head of Investment Company

Lewis L. Clarke has been elected chairman of the board of American Bankstocks corporation. Mr. Clarke was for 37 years identified with the American Exchange National bank of New York, of which he was president from 1910 to 1926.

RESERVE REPORTS

Resources and liabilities of the twelve federal reserve banks combined.

[In thousands of dollars.]

RESOURCES.

	Oct. 5, '32.	Sept. 28, '32.
Total gold reserves	2,912,528	2,878,646
Total reserves	3,109,468	3,084,553
Total bills discounted	333,427	339,647
Bills bought open mkt.	33,266	33,604
Total U. S. securites	1,851,318	1,853,683
Total bills and secur.	2,223,022	2,231,806
Total resources	5,903,577	5,862,083
LIABILITIES.		
F. R. notes circulation	2,744,868	2,720,988
Total deposits	2,344,989	2,353,142
Total liabilities	5,903,577	5,862,083
Ratio of total res. to deposit and F. R. note liabilities combined	61.1%	60.8%

Weekly reporting member banks in Chicago.

[In millions of dollars.]

	Oct. 5, 1932.	Sept. 28, 1932.
Total loans and investments	1,217	1,214
Total loans and discounts	756	767
On securities	437	445
All other	319	322
Total investments	461	447
U. S. gov. securities	264	253
Other securities	197	194
Res. bal. with F. R. bank	223	229
Net demand deposits	852	853
Time deposits	324	326
Government deposits	31	32
Due from banks	215	211
Due to banks	300	284
Total borwgs. from F. R. bank	4	4

Weekly reporting member banks in New York.

[In millions of dollars.]

	Oct. 5, 1932.	Sept. 28, 1932.
Total loans and investments	6,779	6,801
Total loans and discounts	3,425	3,479
On securities	1,669	1,683
Total investments	3,354	3,322
U. S. gov. securities	2,350	2,321
Other securities	1,004	1,001
All other	1,756	1,796
Reserve bal. with F. R. bank	946	961
Net demand deposits	5,277	5,296
Time deposits	843	829
Government deposits	267	273
Due from banks	83	73
Due to banks	1,354	1,270

U. S. TAXES TURN AUTO BUYERS TO USED CAR MARKET

[Chicago Tribune Press Service.]

New York, Oct. 6.—Since the federal excise taxes on motor vehicles went into effect three months ago, the public has purchased a higher proportion of used cars and fewer new ones. Alvan McCauley, president of the national automobile chamber of commerce, told members of the organization today.

Mr. McCauley cited records showing "a marked drop" in the ratio of new to used car purchases for July and August, the first two full months in which the federal levies were in effect. In July, he said, retailers sold 291 used cars for every 100 new cars, and in August 244 used vehicles for every 100 new ones, as compared with the ratio of 100 to 188 during June as well as during July and August of 1931.

"The effect of these taxes is most regrettable, coming at a time when the maintenance and expansion of employment is of such paramount national concern," Mr. McCauley said. He added that thousands of workmen would have been employed in car plants during July and August if motor taxes had not "diverted automobile purchasers to used car markets."

STOCKS CHANGE LITTLE DURING LAST MONTH

Rise Early in September, Then React.

[Chicago Tribune Press Service.]

New York, Oct. 6.—After establishing a new high mark for the upswing in the early part of September stock prices declined sharply in the second week, canceling nearly 25 per cent of the gains made in the recovery. Then prices rallied abruptly to a level around which they moved irregularly to the end of the month, closing at prices approximately the same as those at the end of August.

Measured by the changes in values of 240 stocks, comprising the twenty principal groups listed on the New York Stock exchange, the depreciation in equities was $422,283,148, or 3 per cent. This was comparatively small when compared with the gain of $4,041,656,665, or 36 per cent, made in August, and $2,893,432,823, or a 34 per cent enhancement, in July. Last year in September the same number of stock depreciated $7,183,722,493. The loss in values last month was the smallest for any September in five years.

The average change in points for the 240 stocks last month was minus .664, against a plus of 5.653 in August and a minus of 8.751 in September, 1931. In the twenty groups the loss in average points was greatest in the rubber shares, off 2.187 points in September, while the group going counter to the trend was mail order stocks, up on the average .958 point.

J. D. CUNNINGHAM HEADS GROUP TO PUSH BUSINESS

James D. Cunningham of Chicago, president of the Republic Flow Meters company, has been named chairman of the committee on industrial rehabilitation for the seventh federal reserve district.

Announcement of the appointment was made here yesterday by A. W. Robertson, chairman of the Westinghouse Electric and Manufacturing company and chairman of the national committee.

Mr. Robertson made his announcement following a series of conferences with business and industrial leaders. The appointment carries with it membership in the national committee.

Mr. Cunningham said he would begin the work of forming of a committee to promote the national movement for industrial modernization in this district at once. This district includes Michigan, Indiana, Iowa, and parts of Wisconsin, including Milwaukee.

RAW SILK.

NEW YORK, Oct. 6.—(AP)—SILK—Raw futures closed firm; sales 1,050 bales. Dec., $1.59-60; March, $1.59-62; May, $1.59-62. Open market quotations [sixty day basis], Shanghai steam extra B, $1.65; Canton double extra A, 14-16s, $1.32; Japanese crack, double extra, $1.85.

Use this proven method to TRADE your real estate

There's one good way to trade real estate in Chicago and suburbs. Advertise in the *Real Estate for Exchange* column of Tribune Want Ads. Simply state what you own—and what you want for it in trade.

Practically everyone interested in trading property refers to this column. Someone may be looking for just the piece of property you now own—someone who has farm land, an apartment building, residential or business vacant to offer in exchange for it. The Tribune gives you an opportunity to negotiate a satisfactory deal.

This is the tried and proved method of trading real estate in the Chicago market. With a circulation far greater than that of any other Chicago daily newspaper, an inexpensive Tribune Want Ad can do the job quickly. Use this method when you want to trade! Just call Superior 0100—Ad-Viser!

CHICAGO TRIBUNE WANT AD SECTION
PHONE SUPERIOR 0100—WANT AD-VISER

WALGREEN STOCK FEATURE TRADE IN MARKET HERE

Closing on the Chicago exchange yesterday represented only small change from the previous day's final quotations. Price movements were erratic during the day, but prices steadied near the close.

Walgreen was active and over a point higher. Rumors in the financial district for several days have linked Walgreen in merger talk with Liggett company. Officials state that conversations between the companies have been carried on at intervals for several years, but that no new developments have taken place recently.

Commonwealth Edison moved forward to 75 after the declaration of the usual quarterly dividend of $1.25 a share. Marshall Field and Swift were up moderately.

GASOLINE AND OILS.

GASOLINE—Including tax: Red Crown, service station, 15.1c; ethyl, 18.1c; Stanolind, 13.6c per gal. FUEL OIL—Stanolax, per gal. No. 1, 8c; tank wagon, from 1 to 99 gals, 7c; 100 gals and over, 6c. KEROSENE—10c. LINSEED—Raw, 58c; boiled, 66c. TURPENTINE—56c. DENATURED ALCOHOL—48c. DIESEL ENGINE FUEL OIL—Bunkered at Indiana Harbor ship canal, 3¾c per gal. WHITE LEAD—100 lbs, $12.

OIL CITY, Pa., Oct. 6.—(AP)—Credit balance, $1.67. Runs, 25,561; average runs, 33,983; shipments, 53,751; average shipments, 49,699 brls.

DRY GOODS.

NEW YORK, Oct. 6.—(AP)—Cotton goods were in moderate demand today with gray goods prices barely steady. Shipments continued large. Sample orders for tropical suitings are coming along for spring cutting purposes. Overcoatings are in better call. Silks continued steady, with the movement on past orders still fairly large. Burlaps were unchanged. Rayon yard scarcity continues.

Want Ad INDEX

Want Ad Offices

1 South Dearborn St. Tribune Square

ADTAKER — SUPERIOR 0100

The more you tell, the quicker you sell

	Page.
Auction sales	37
Automobiles—	
Passenger Cars	37
Trucks	37
Wanted	37
Loans	37
Tires	37
Credits	37
Motor Trucks to Rent and Wanted	37
Barter and Exchange	36
Board and Lodging	36
Board and Room Wanted	36
Building Material	36
Business Opportunities—	
Business For Sale	37
Partnerships and Investments	37
Concessions and Locations	37
Business Equipment	37
Business Personals	35
Business Directory	36
Bus Transportation	35
Cemeteries	20
Clothing, Furs, etc.	36
Dancing Schools	35
Death Notices	20
Dogs, Cats, Birds, Poultry, etc.	36
Dressmaking and Millinery Schools	35
Financial	37
Help Wanted—Male	35
Help Wanted—Female	35
Hotels and Apartment Hotels	36
Home Furnishings	37
Home Furnishings Wanted	37
Household Appliances	37
Houses—See Real Estate and To Rent.	
Hunting Property and Privileges	35
Instruction	35
Jewelry, Watches, etc.	35
Legal Notices	37
Loans—Personal Property and Salary	37
Lost and Found	35
Machinery and Equipment	36
Mortgages	36
Moving, Storage [See Business Directory]	36
Monuments	20
Musical Instruments	36
Office Devices	35
Office Furniture, Files, Safes	36
Personal	35
Pianos, See Musical Instruments	
Printing Machinery and Supplies	37
Radios and Supplies	35
Real Estate—	
Apartment Buildings	36
Houses	36
Vacant	36
Manufacturing Property	36
Oak Park, Austin	36
Suburban	36
Estates Property	36
Other Cities	36
Resorts	36
Farm Lands	36
Miscellaneous	36
Wanted	36
For Exchange	36
Loans	36
Room and Board Wanted	36
Situations Wanted	35
Stocks and Bonds	36
To Rent—	
Rooms	35, 36
Houses	36
Apartments	36
Apartments and Rooms to Share	36
Furnished Apartments	36
Stores	36
Offices and Shops	36
Manufacturing Property	36
Farms	36
Travel Opportunities	35
Trade Schools	35
Typewriters and Supplies	35
Undertakers	20

JEWELRY, WATCHES, ETC.

MOST CASH PAID for old gold, silver, platinum, broken jewelry, watches, rings, chains, fobs, bracelets, eyeglasses, bridgework, crowns, false teeth. MARTIN REFINING CO., 55 E. Washington-st., Rm. 1218. Dear. 3394.

100% FULL VALUE PAID in CASH for diamonds, old gold, broken jewelry, crowns and bridgework, watches, pawn tickets, etc. ASK FOR MR. LANE. 7 W. Madison, Cor. State-st., Room 811.

Pawn Tickets—Diamonds bought for cash; also old gold, silver, broken jewelry, gold teeth. For sale: ½ kt. dia., $40; 2-10 kt. blue white gem, $225. Jeweler's Ex., 32 N. State, R. 1102. Dea. 8905.

1.25 KT. DIAMOND. 32 DIAMONDS SET IN a platinum ring $95. Diamonds, old gold, pawn tickets bought. THE U. S. LOAN BANK, 10 N. Clark-st. Room 605.

WE PAY MORE CASH FOR OLD GOLD, jewelry, dental crowns. See us before selling. STANDARD SMELTING WORKS, 202 S. State-st., corner Adams, Room 802.

CASH FOR OLD GOLD TEETH, WATCHES, broken jewelry; greater prices than elsewhere paid. Chicago Gold Smelting Co., 59 E. MADISON, ROOM 515.

3 CTS. DIA. BLUE WHITE PERFECT GEM, set in all plat. new sq. effect lady's engagement ring with 24 dias. $275. LEVINSON'S LOAN BANK, 739 N. Clark.

HIGHEST CASH IMMEDIATELY FOR OLD gold, watches, teeth, etc. Romack Gold Refinery, 7 W. Madison, cor. State, R. 1001.

PRIVATE PARTY WITH AVAILABLE CASH will buy fine mounted jewels, prec. stones, pearls; no dealers. Address L P 50, Tribune.

BEST PRICES FOR GOLD, JEWELRY, DIA., pawn tickets. Rocca, 32 N. State, R. 900.

RADIOS AND SUPPLIES.

1933 GENERAL, $8.75 COMPLETE. Electric super-midget, $29.50 value. Multi-mu, variable-mu, and pentode dyn speaker, coast-to-coast reception, low wave. Economy Tire and Radio Stores. Est. 10 yrs. 3100 Michigan. Open eves. 9. Sun. 2.

1933 PENTODE, $7.95. BANNER TIRE CO., 1356 S. Michigan-av. 2965 Milwaukee-av. Open evenings until 9 p. m.; Sunday, until 6.

8 TUBE ZENITH, WITH AUTOMATIC DIALing, in walnut finish; lowboy, $49.50; complete with tubes. Lyon & Healy Bargain Basement, 243 S. Wabash-av.

1933 Pentode Midget—$6.95. Ronwyn Radio Stores, 3152 N. Ashland-av. 4413 S. Michigan-av. 1729 W. Chicago-av.

SILVER MARSHALL 10 TUBE, ALL wave, speaker, tubes, $29.75; Jack. Bell 6 tube sup. midg., cost $49.75, our price $16.75; Philco auto radio comp., $39.75. Hay. 3020.

7 TUBE D. C-A.C. OR AUTO CHAS., $9; 12 tube Silver Marshall R. C. A. 12 Biacoustic; 16 t. Ozarka. Bargains. 24 N. Wells.

Service Repairs, Etc.

ANCEL—$1 RADIO SERVICE—$1. Power Pack Specialists. Albany 0391—North and Northwest. Capitol 0168—South and Southwest.

50C—RADIO SERVICE—50C. Any place. Work guaranteed. Albany 2898.

DANCING SCHOOLS.

MURRAY BROWNE—INST. OF DANCING. Formerly head teacher for Ned Wayburn. CLASSES AS LOW AS $1 A WEEK.

BALLROOM DANCING TAUGHT EXPERTLY. Children's Saturday classes starting now. WEBSTER 4977. 606 S. MICHIGAN.

BEGIN CLASSES FORMING—PRIV. LESS. 6533 Cottage Grove. Plaza 3434.

DANCING, 24 E. VAN BUREN, R. 7; ALSO 162 N. State, R. 1509. Open Sun. 50c less.

OFFICE DEVICES.

MULTIGRAPH, $50; ADDRESSOGRAPH, $20; Sealer, $8. 190 N. La Salle-st.

SITUATIONS WANTED—MALE.

Bookkeepers and Clerks.

BOOKKEEPER-CASHIER—10 YEARS' EXperience; desires similar position. Address O 206, Tribune.

BKPR.—AGE 32. ACCURATE. REL.; A-1 ref. Mod. sal. Address E 481, Tribune.

BKKPR.-ACCT.—CREDIT AND COLL. MGR. Steno.; 8 yrs. exp. Address O 136, Tribune.

BKPR., TYPIST, GEN. OFF. CLK.—FULLY exp.; reas.; refs. Hyde Pk. 6042.

BKKPR. AND ACCT.—20 YRS. EXPERIence; A1 ref. Address O 195, Tribune.

PT. TIME BKPG. SER.; 15 YRS.' EXP.; low rates; refs. Cartwright. Buck. 8574.

Accountants and Auditors.

ACCT.-BKKPR.—30, CAP., TAKING CHGE. 10 yrs.' exp., Walton man, col. educ.; all state., inc. tax, speaks Germ., Eng.; A1 refs. $25 wk. at once. Address B S 21, Tribune.

ACCOUNTANT — DESIRES PERM. CONnect. public or private corp. or part time jobs; refs. For appoint. call Rand. 0927.

ACCOUNTANT—AGE 26; 2 YEARS CONTINuous public experience; prefer industrial firm. Address O 312, Tribune.

ACCT.-AUDITOR-BKKPR.—EXP. WILL PAY $100 for sal. position. Nev. 4095.

Executives and Managers.

ENGINEER—WITH EXECUTIVE AND MANufacturing experience on oil and gasoline engines, and on electric railway and X-ray apparatus. Have also done some selling. Address O 255, Tribune.

YOUNG COLLEGE MAN, 28, 7 YEARS road and city; financial and product sales; also sales promotion, correspondence and statistics, desires responsible connection; own car. Address O 168, Tribune.

DRY GOODS MAN—EXPERIENCED; 15 yrs.' exp. managing, buying, clerking; highest references. Address O 324, Tribune.

Professions and Trades.

ARTIST—YNG., CAP., SEEKS POSITION with reliable firm; sml. salary. Plaza 0820.

AUTO OR TRK. MECH.—LIC. CHAUF. LONG exper., gd. refs. Address E 452, Tribune.

BAKER—GD. SECOND HAND ON BREAD and rolls; exp. Address O 310, Tribune.

CARP.—A-1, WORK IN EXCHANGE FOR anything of value. Refs. Euclid 3276.

DRAFTSMAN—26, 6 YRS.' EXP., ANY KIND of work. Address E 457, Tribune.

FLEET SUPT.—MECH. TRUCKS, CARS, will leave town. Address O 323, Tribune.

GRAFIC ARTS, ENGRAVING OR PRINTING —Boy, 19, H. S. grad. 6725 N. Washtenaw-av. Sheldrake 2809.

MECH. DRAFTSMAN AND MACHINE DESIGNER, 15 YEARS' EXP., A1 REFS. ADDRESS E 448, Tribune.

MEAT CUTTER AND GROCERY MGR., show card writer—Exp. Refs. Key. 3313.

MILLWRIGHT AND PLUMBING MAINT.—10 y. exp., refs. Address E 451, Tribune.

PAINT., PAPR., CALCIM., FLOORS, REFIN. Reasonable. A1 refs. Ravenswood 5412.

PAINTER AND DECORATOR—CONTR. OR anything. Need wk. Telephone Div. 2861.

PAINT, PAPER, CALCIMINE—I DO NEAT work; reas. Ph. Bittersweet 8261.

PAINT-PAPER—A-1 WK. AT LOW PRICES; guar. work; go anywhere. Linc. 2901.

PAPER HANGER AND PAINTER—A1; 60C hr. Carpenter, plaster rep. Well 5702.

PAPERHGR., PAINTER—EXP.; DO MAINT. or any steady job. Lincoln 1766.

PHOTOGRAPHER—ALL AROUND, GOOD; go anywhere. Address O 448, Tribune.

PRINTER—COMP. PRESSMAN—15 YEARS' exp.; $30. Address O 162, Tribune.

REG. APP.—BEST REFS.; 20 YRS. RX. exp. Address O 327, Tribune.

SHEET METAL WKR.—LAYOUT, HANDLE men; will invest. Address E 403, Tribune.

WATCHMAN — HAVE ENGINEER'S LIcense; refs. Address E 404, Tribune.

Clubs, Hotels, and Restaurants.

CHEF—MEATS, PASTRY; 20 YRS.' EXP.; leave city; exc. refs. Normal 1905, apt. 35.

House Servants.

COOK, HSEMAN, BUTLER, CHAUF.—FIL. Best refs. Dependable. Dou. Del. 1793.

COOK—A-1; GEN. HSWK.; JAPANESE; LG. exp.; best refs. Hama. Fairfax 0266.

COUPLE—COL., GD. COOK; CHAUFF. AND handy man; 10 yrs.' exp. Gd. refs. Dre. 9544.

COUPLE—IN PRIVATE HOME; COLORED. Normal 4824.

JAPANESE, YNG., COOK, BUTLER, SERVing, hseman; all around. Diversey 8557.

JAP COOK-BUT.—A1, LONG EX., DR. CAR; best city ref. Moto, 747 E. 36th. Dou. 5820.

YG. FILIPINO—NEAT, EXP. IN DRI., GEN. hswk., plain cook. Seeley 0373. Arni.

Chauffeurs.

CHAUF.—WHITE, MARR.; EXPD. A1 DRIV., go anywhere. A1 ref. Ph. Davis 1162.

CHAUFFEUR—MECH., WHITE, AGE 26; single; expd. A1 ref. Call Lincoln 0965.

CHAUF.—WHT., AGE 30, OWN UNIFORMS. No sal. too small; A1 ref. Sun. 0547.

CHAUF., HOUSEMAN—EXP.; SMALL SAL.; rel.; neat; age 25. Address E 477, Tribune.

CHAUFF.—FIRST CLASS; 10 YEARS LAST pos.; A1 ref.; Calif. exp.; $35. Well. 6487.

Janitors and Porters.

FIREMAN OR ASST. TO JANITOR—WILLing work for rm., meals. Hyde Pk. 6558.

Miscellaneous.

MAN FOR SALE—E-Z TERMS; WIDE EXperience handling help; city or country; construction, agriculture, real estate; give bond if required. Address E 486, Tribune.

I WILL VOUCH FOR THE INTEGRITY AND industry of young man of 23 desirous of work, lately in bank; supports family. Address B S 22, Tribune.

COLLEGE MAN—24, OFFICE EXP.; SPTSman; musican; model; travel comp.; tutor; no selling; refs. Address E 410, Tribune.

COUPLE—IN MY SERV. FOR SEV. YEARS; gd. cook; compl. care of hme.; can drive. Lake V. 7650.

YOUNG MARRIED CPLE.—GEN. HSWK.; handy man, drive car; city or suburb. Good ref. ELKINS. Avenue 4375.

A RELIABLE MAN WANTS WORK—HAS Chrysler Sedan. Phone Nevada 6762.

PRIV. PARTY WILL DRIVE COAST TO coast. Exch. refs. Address O 191, Tribune.

ANY KIND WORK FOR RM. AND BD., SM. sal.; yng. man; gd. chauffeur. Lin. 7274.

UNIV. GRAD., AGE 32, ELEC. ENG. EXP. Any kind work. Address O 450, Tribune.

SITUATIONS WANTED—FEMALE.

Bookkeepers and Clerks.

BKPR.-SECY.—THOR. EXP.; COMPT. ALL off. work; full chg.; A1 refs. Rav. 2316.

BKPR.—ELLIOTT FISHER, 8 YRS.' EXP.; competent; A1 refs. Amb. 3154.

BOOKKEEPER, TYPIST, OFFICE WORK—Experienced and capable. Prospect 3299.

SWITCHBOARD OPERATOR OR HOTEL Clerk—Exp. Long. 9060. Miss Kramer.

Executives and Managers.

EXP. LADY WILL EXCH. SERV. AS APT. bldg. mgr. for apt. Address E 478, Tribune.

Domestics and Cooks.

ALL LINES OF WK.—HON., RELIA., COL. girls; exp.; gd. ref. Girls' Home, Oak. 7315.

CLEANING OR HSWK.—GOOD REF.; LIKE childn.; age 30; home night, 422 Webster.

COL. WORKING GIRLS' CLUB—1ST CLASS cooks, maids, etc. Miss Mason. Oak. 7314.

COOK—GEN. HSWK., LAUND., IRON, CARE children; col.; bake, serve; exp.; good worker; $5-$6-$7; go, stay. Victory 3858.

COOK—A-1; BAKE, SERVE; LIGHT COL. maid; laundrs.; love children; guar. exc. serv. if hired; good refs. $5-6-8. Vic. 6816.

COOK—GOOD, NEAT, EXP. COL. WOMAN; first class refs. Douglas 0256.

COOK AND 2D MAID—EXP.; BEST REFS.; sisters; Norwegian. Albany 3387.

COOK—COL.; COMP.; EXP.; REL.; 6 YRS. catering exp.; exc. city refs. Ken. 9291.

COOK—GERM.-AMER., PRIV. FAM. WITH second maid; yrs.' city ref. Atl. 3152.

COOK OR GENERAL—MID. AGED, COLored; best city; refs. Kenwood 3523.

COOK—HIGH CL. COL. MAID; NEAT, HARD worker; clean., wash.; go, stay. Drex. 1232.

COOK—GOOD; EXP. SWEDISH-AMER. WOMan; small fam. Seeley 2723.

COOK—COL., GOOD LAUNDRS., LIKE CHILdren; stay; go; ref. $6-$7. Oak. 2760.

COOK—MAID, COL., NEAT; $8-$10; GOOD refs. Douglas 6433.

COOK—SENSIBLE, COL. MAID, NEAT APpear., hswk., wash.; go, stay. $6. Drex. 1361.

COOK-HOUSEKEEPER—GERMAN GIRL, 25; $11-$15; excellent refs. Spaulding 1015.

GENERAL HSWK.—GOOD COOK; NO LAUNdry; $8-$10. Wellington 9697.

GEN. HSWK.—RELIABLE WOMAN, WILL divide time with 2 fam. Ken. 6155.

GEN. HSWK.—GIRL, WHITE, 4 YRS.' EXP., reli.; best refs. Van B. 9850.

GIRL—IRISH; GEN. HSWK.; EXP.; GD. plain cook; ex. refs. Lake View 4949.

HSKPR.—GERM.-AM.; EXP. COOK; FAMily of 3-4; capable; exc. refs. Kild. 0545.

HOUSEWK., CARE CHILDREN—GERMAN girl, 23, experienced. Diversey 7963.

HSEWK.—EXP. CHILD'S NURSE, SCHL. 2 hrs. daily; ref. Miss West. Fran. 4122.

HSWK.—EXPER.; NEAT; RELI.; GD. REFS.; A-1 cook; age 28; go, stay. Buck. 0087.

HSWK.—GERMAN, FOR ELDERLY OR care children; gd. ref.; S. S. pref. Eng. 3270.

HSWK.—EXP. ENGL. MAID, PLAIN COOK, prac. nurse; $10-$12; ref. N.S. pf. Gra. 2588.

HSWK.—GD. COOK; HONEST; COL. CLEANing, laund.; ref. Day or wk. Vict. 4892.

MAID—COL., GEN. WORK; GOOD COOK; city or suburbs. Kenwood 6623.

MAID—GERMAN-AMER., EXPER., HONEST, dependable; refs.; $10 to $12. Del. 2897.

STUDENT—3 HRS. DAILY EXCH. RM., brkfst.; nr. U. of C. Dre. 8630. R. 213, a. m.

Clubs, Hotels, and Restaurants.

EMPL. IN PROSPEROUS TEAROOM TO learn bus. Option to buy. Bev. 2386.

MID. AGE WOM., ALONE, WTS. SIT. AS mgr. or hskpr., hotel or apts.; exp.; can rent and collect; reas. sal.; ref. Rav. 10007.

2D MAID—GERMAN GIRL, CLUB, INST., or waitress. Frieda, Seeley 9596, 9 a. m.

Housekeepers and Caretakers.

CARETAKER—OF RM. HSE. OR APT. BLD. in exch. for rm. Wentworth 9526.

HSKPR.—ELD.; RELI.; GOOD COOK; DAY or week; s. s. Dorch. 5269.

HSKPR.—YOUNG GERMAN; EXP. PLAIN cook; widower's home; sml. fam. Vin. 2906.

HSKPR.—MID AGED COMP. REF. WIDOWer's hm., cpl. emp., comp.; perm. Irv. 3089.

HOUSEKEEPER, COMPANION—FOR ELD. people or lady alone; mod. sal. H. P. 1386.

HOUSEKEEPER—MID. AGED. MRS. KOSS, 1945 W. Superior-st.

LITTLE ORPHAN ANNIE: The Perfect Alibi

SITUATIONS WANTED—FEMALE.

Housekeepers and Caretakers.

HSKPR.—GERM., AGE 51, HONEST, REL.; prefer motherless home with adults; gd. home before high wages. Address A M 245, Tribune.

HSKPR. OR GEN.—A-1 FAM.; NEAT, thoro, exp. child; cook; sm. fam. Ref. ROBINS, Lake View 1303.

HSWK.—FINE YOUNG LADY, GOOD COOK; small child. Dorch. 7587.

HSKPR.—IN MOTHERLESS HOME; MID age; exp.; gd. refs. Address E 502, Tribune.

HSKPR.—REFINED, MIDAGED, BUS. EXP. Good mgr.; excel. refs. Stewart 4441.

Dressmakers and Seamstresses.

DRESSMAKING—EXP.; NEW AND ALTER.; reas. Call for and deliver. Belmont 9062.

DRESSMKR.—ORIG.; MAKE PATTERNS; copy; complete dress in day guar. Atl. 3317.

Nurses and Governesses.

FRENCH, LATIN TUTOR—VISITING GOV. Sorbonne grad. Address O 66, Tribune.

GRAD. NURSE—WILL TAKE AGED OR semi-inv. per. in her own home. Buc. 3034.

GOVERNESS OR COMPAN.—COLL. EDUC. Primary special music. Ref. Col. 4509.

INFANT NURSE — TRAINED, CAPABLE; full charge if nec.; refs. Hyde Pk. 3975.

NURSE—TRAINED, CAPABLE FULL CHGE. Infant or adult; good cook, seamstress; part or full time. Refs. Ravenswood 1173.

NURSE—TR., WITH HIGH REF.; WILLING hlpr.; any case; reas. Franklin 2849.

NURSE—PRACTICAL; EXPERIENCED; INfant or invalid. Regent 6897.

NURSE—INFANT, PRACT. OR TRAINED and exp.; any case; best refs. Well. 5586.

NURSE—HOSPITAL EXP., BEST REF. ANY case; assist hswk.; $8. Edg. 0418.

NURSE—DES. POS. IN DRS. OFF.; 4 YRS. 1st aid exp. Go anywhere. Mer. 7350.

NURSE—CULTURED HOSP. TRAIN. CAPL. Full charge infant, invalid. H. P. 9433.

NURSE — PRAC.; EXTRA FINE COOK; chronic or nervous; refs. Sunny. 1340.

PRAC. NURSE—2 YRS. HP. TR.; EITHER sex; educ. Amer., eff., kind, reli.; hswk.; gd. cook; stay or go hme nites; ref.; $10. Div. 2971.

PRACT. NURSE—CARING FOR INVALID; best refs. Address O 65, Tribune.

PRAC. NURSE—INV. OR ELD. PERSON; any case; best city refs. Fairfax 10304.

REG. NURSE HAS GOOD HOME FOR CONV. invalid or elderly person. Edgewater 5678.

Laundresses and Day Work.

CLEANING—NEAT, RELIABLE AND THORough; Swedish. Berkshire 0247.

DAY'S WORK—$1.75 PER DAY. COLORED girl. Drexel 2524.

LAUNDRESS—FINE; CLEANING WOMAN; very reas.; with ref. Sheldrake 3906.

LAUNDRS., CLEANING WINDOWS; A1 iron; ref. $2. Kenwood 1336.

Stenographers, Typists, Etc.

EXEC. ASST.-SECY.-CORR.-BKKPR.—LAST 6 yrs. sec. to Pres. Ins. Brok. Col. 6974.

FORMER SECRETARY TO N. Y. EXECUtive desires position; cultured, attractive, competent young woman. Address O 263, Tribune.

SECRETARY OR COMPANION—REFINED young French lady, best references; after Oct. 15. Address L 265, Tribune.

SECY.-STENO. — MGE. SALESMEN; FOLlowup; ph. solicit; 7 yrs. exp. Aus. 2675.

SEC.-STENO.—7 YRS.' EXP.; CAP.; EXC. refs.; pleasing pers. Albany 8239.

STENO.-GEN. OFC.-FILE CLERK-SWBD.—exp.; refs. Address O 62, Tribune.

STENO.—8 YRS.' EXP.; 27 YRS. OF AGE; pt. time or temp.; reas. sal. Shel. 6495.

STENOGRAPHERS—2; 8-10 YRS.' EXP.; min. salary; exc. refs. Tel. Avenue 6105.

STENO.-SECTY.—LEGAL AND ENG. EXP. Good correspondent. Reas. Bri. 6687.

STENO.—EXP.; CLERICAL SERVICES EVEnings for apt. Address E 504, Tribune.

STENO.-SECY. — COMPETENT, 10 YEARS exp.; city refs. Address E 505, Tribune.

STENOGRAPHER-GEN. OFFICE WORK—Know bkkpg.; 8 yrs.' exp. Dor. 10319.

SWITCHBOARD-RECEPT.-TYPIST — SMALL sal.; capable; refs. Forest 3288.

KNOW. BKKG., GEN. OFF. WK.—SOME exp.; will wk. sm. sal. Tel. Boul. 0967.

Miscellaneous.

BUS. GIRL—CARE OF CHILD EVES. OR LT. hshld. dut. exch. rm. and board. Gentile Protestant family. Address E 506, Tribune.

COMPANION—REFINED WOMAN, MIDDLE age; good reader. Will travel. Address O 318, Tribune.

ELD. LADY AS COMPANION TO LADY; gd. cook; ref. R. Schuhrk, 1333 Barry-av.

WAITRESS-STORE-TYPING—WANTED BY attrac. young lady. Virginia 2350.

WANTED—MALE HELP.

> *The Tribune does not knowingly accept in this classification advertisements which require an investment of money or which misrepresent the form of compensation. Report any violation of this rule or any requests for a cash bond or deposit not stated in the advertisement to the Classified Advertising Department, Superior 0100, Local 328.*

Stores and Offices.

FURNITURE SALESMEN — ONLY THOSE with experience in fine furniture and with the best of references need apply. Temporary. Tobey Furniture Co., 200 N. Michigan.

Opening for Man with Shoe Experience.

We want a man with several years' experience in the retail shoe business. This is a real opportunity for a man with sales ability, versed in the fitting of shoes and with a clean record. Position is permanent with opportunity for advancement. Must be free to leave city. When replying give full particulars as to age, education, experience, nationality and references. ADDRESS M E 373, TRIBUNE.

SALESMEN—2, FOR STORE. APPLY 10 a. m. 1440 Milwaukee-av.

Executives and Managers.

CHAIN STORE MGR.—$175; STATE AGE, educ., rel., ref. Address L 180, Tribune.

Professions and Trades.

BARBER—MUST HAVE GD. TRAINING; exp. in ladies, children's haircutting. Ruth E. Wille Beauty Shop, Oshkosh, Wis.

BUTCHER—MUST KNOW BUSINESS THORoughly. Call Delaware 3208.

ENGINEERS—BY OKLAHOMA OIL COMpany for design work on refinery equipment. Only graduate engineers with five years or more engineering experience, at least three years of which have been on refinery equipment, will be considered. No others need apply. Applicants must state age, education, experience and give reference. ADDRESS B O 24, TRIBUNE.

FINISHER-UPHOLSTERER — EXP.; MUST have car. Straus & Schram, 4128 Madison.

JIG SAWYER. Must be experienced on close work. Apply Employment Office, 5801 Dickens-av.

MAN—AROUND 40 YEARS OF AGE, EXPErienced in home construction, able to draw and read plans; salary $200; state past experience and education. Address M E 443, Tribune.

OPERATORS—EXPD. ON LEATHER COATS and wind breakers. H. Bernstein & Co., 31 S. Franklin-st.

OPERATORS—EXP. LEATHER COATS AND suede jackets. 668 W. Roosevelt-rd., 2d.

THE TRIBUNE OFFERS AN ATTRACTIVE rate to persons advertising for a position. A Want Ad can be placed in the Situations Wanted Columns of The Daily Tribune for as little as $1.10. For further information stop at the Want Ad Office, Madison and Dearborn-sts.

WANTED. Several 1st class process litho artists on glass. See Mr. McCarthy at Brown & Bigelow's branch office, 660 Wrigley Building, 410 N. Michigan-blvd., Friday, Oct. 7th, from 9 to 12 A. M. or 2 to 4 P. M.

UPHOLSTERERS—EXPERIENCED. BANNER Manufacturing Co., 1227 S. Miller.

Salesmen, Solicitors, Etc.

A MAN. Chicago mfr. has position for neat, intelligent man 25 to 35; about $32.50 week to start; perm.; opply. to advance; Gentile. Mr. Braden, 9:30 to 12, R. 312, 520 N. Michigan.

WANTED—MALE HELP.

Salesmen, Solicitors, Etc.

A BAG OF GOLD. Sell Christmas Cards!! NO EXPERIENCE NECESSARY. Make big money with our $1 and $2 box assortments and our personal and business line of 85 exclusive designs. No one needs to be without profitable part or full time work, as everybody buys Christmas cards of some kind. For 10 years we have led the industry. We are manufacturers; this means especially designed cards that cannot be bought in stores. Big Values! Low Prices! HIGHEST COMMISSIONS PAID DAILY. CASH BONUS AND PRIZES. The Process Engraving Co. Loop office, 209 S. State-st., 17th Floor. North Side, 4554 Broadway, Room 347. South Side, 6306 Cottage Grove-av., R. 423.

A BIG OPPORTUNITY. CHRISTMAS CARD SALESMEN INCREASE YOUR EARNINGS. Individual pays up to 50 per cent commission plus monthly bonus. Finest and lowest priced personal line in America. Three outstanding box assortments include 21 card assortment with name for $1.50. Part or full time. Samples free. DON'T PASS THIS UP. INDIVIDUAL GREETING CARD CO. LOOP OFFICE, 220 S. State-st., 5th floor. NORTH SIDE, 4753 Broadway, room 505.

A MAN mechanically inclined; must be neat, honest and willing to work hard for promotion. Apply 11 a. m. sharp or 2 p. m. sharp. L. FISH FURNITURE CO., 66 E. South Water-st. 15th floor.

ANDY GUMP, Moon Mullins, and The Nebbs help you to Easy Sales of our different and unusual Christmas Cards. Come in and see them. ARTISTS' & CREATORS' GUILD, INC., Loop Office—310 S. Michigan-av., Rm. 2002. North Side—[Store] 4703 Lincoln-av. South Side—6222 Cottage Grove-av., R. 201.

AT ONCE. Three intelligent neat appearing men, who desire a permanent connection with national organization; must be willing to work 8 hours a day and start at our terms. This means about $40 per week to start. If you mean business, apply Employment Manager ROOM 618, 203 N. WABASH-AV.

ATTENTION—SELL SOCKS, $1 DOZ. AND up. Certified Silk Hosiery, 20 N. Wells.

AUTO SALESMEN—10 JR.; SELL NEW Fords. Donovan Mtr., 7400 Stony Island.

COFFEE ROUTE SOLICITOR—A1 REF.; dep. req. 556 W. Congress, near Clinton.

DEMONSTRATORS, CREW MGRS., SOLICIters, men and women, 162 N. State, R. 1101.

FEDERAL LIFE INS. CO. Can use several ex-debit insurance men. H. C. Voorhies, Rm. 201, 168 N. Michigan.

MAN — EXCELLENT POSITION, IMMEDIate earnings, fine future, with outstanding company. Sales experience not necessary. No investment required. Must be able to start at once. Address M B 484, Tribune.

MEN AND WOMEN — ITALIAN, POLISH, Lithuanian and Russian speaking; unusual opportunity on special salework; full or part time. For interview call between 10 a. m. to 8 p. m. today and 10 a. m. to 6 p. m. Saturday at Room 1519, 59 E. Van Buren.

MEN—2, YOUNG, OVER 21, WITH EXPErience meeting public; good chance for advancement with growing co. 1506 Howard-st.

MEN—4, EXPD., WITH CARS PREF., WHO have sold business stimulators; money making prop. 180 W. Washington, Rm. 801.

MEN—EARN $3 TO $6 EVERY DAY, PAT. line. Nothing like it. Every home, office and auto a prospect. 5 S. Wells, Rm. 509.

PRINTING SALESMAN — THOROUGHLY experienced. Address M G 398, Tribune.

REPRESENTATIVES—FOR CITY AND TERritory, to represent a HOLLYWOOD organization connected with the MOTION PICTURE INDUSTRY; only high class men need apply. 6 N. Clark-st., Room 906.

SALESMAN—ENERGETIC, FOR CHICAGO, by progressive Northern Indiana foundry. Brass and Aluminum castings; iron foundry representative desirable. State present connections. Address B S 6, Tribune.

SALESMEN AND WOMEN—JEWISH, BOhemian and Greek; our school now open; gen. insurance; our men earning more than $50 a wk., part or full time. M. J. PANKEY, 180 N. La Salle, Rm. 632.

SALESMEN — CATHOLIC, HIGH CLASS Irish-American and Polish men; exp. in the ecclesiastical field. Commission basis only. Apply by letter stating age, exp. and refs. Address M F 476, Tribune.

SALESMAN—WITH CAR, READY TO GO to work, will be given splendid opport. with large mfr. to make real money immed. Apply 4417 Wentworth-av.

SALESMEN—ONLY THOSE WHO HAVE A following, selling local drug stores, groceries, delicatessens, etc. Liberal permanent commission. Address M F 464, Tribune.

SALESMAN—NEW YORK LIFE INS. CO. will train a man for Chicago territory; permanent position; definite future. See Mr. Eckersall, R. 418, 39 S. La Salle.

SALESMEN—TO SELL COAL; COLLEGE education; living at home. Give age, references. Good opening for right party. Address M F 347, Tribune.

SALESMEN — 2; $75 WEEKLY TO MEN having experience calling on doctors, hospitals; nothing to sell. Third Floor, Steger Bldg., cor. Jackson and Wabash.

SALESMEN—3 MEN WITH CARS AND experience in calling on grocery trade. Reliable, profitable proposition. Give phone number. Address M F 469, Tribune.

SALESMEN FOR COSTUME JEWELRY AND ladies' handbags. Must have car. One with trade pref. Address M F 175, Tribune.

SALESMAN—CITY; EXP. ENGRAVED COMmercl. staty. Commission only. Give bus. history, ph. no. Address E 487, Tribune.

SALESMEN — 5; EXPERIENCED, AUTO polish. Apply between 9 and 11 a. m. Boulevard Service Station, 6701 S. Halsted.

SALESMEN—$1 A DAY SALARY AND LIBeral bonus; married men; direct selling. Room 418, 6349 N. Clark-st.

SALESMEN—QUICK SELLING 25 C ITEM; 150% profit. See Mr. Mayer, Suite 504 Mayfair, 55th and Hyde Park-blvd.

SALESMEN—3, NEAT APPEARING; NEW and different deal. Permanent. Leads. 1724, 307 N. Michigan, 10 to 2 only.

SALESMEN—NEAT; $1 NECESSITY; YOU keep the $1. 135 S. State, Room 302.

SALESMEN—WITH CARS, TO SELL SOMEthing new and hot. 823 W. Madison.

SPECIALTY SALESMEN—Brand new household utensil, a proven seller, protected territory; sells for $1.95. Call from 10 a. m. to 5 p. m. Friday. Rm. 419, Hotel Marshall, 1232 N. La Salle.

WTD.—SOLICITORS FOR MEDICAL INSURance. Call 9 a. m. 1900 S. Kedzie-av.

$10 A DAY SELLING AN ITEM MEN, women, children buy on sight. What a deal. See Mr. Paker, R. 416, 123 W. Madison.

Agents.

AGENTS—EXCLUSIVE TERRITORY. Amazing new tool cleans out clogged drains, traps, wash basins, sinks, bath tubs, radiators, the inside of pianos, etc. Sells to factories, offices, stores, restaurants, homes, etc. for 25c. Over 200% profit. Unlimited field. Write, call U. S. Mfg. Co., 72 E. Jackson.

200% PROFIT SELLING WELL KNOWN 50c cold remedy for half price. Out of town mail $1 for sample dozen. Double A Specialty Co., 4309 N. Kedzie.

SURE PAY WEEKLY—SELL QUICK BEARing fruit trees, roses, shrubs. New plan. Up to $8 profit daily. Experience unnecessary. John Keane, Newark, N. Y.

AGENTS—TO REPRESENT US IN THEIR community; suburban and city; liberal returns. Address L 282, Tribune.

AGENTS—25C SALES SENSATION—New, patented; pay $10-$15 daily profits. See MR. SIMPSON, 2557 W. North-av.

MAN—INTRODUCE NEW PLANT FOOD; every one buys; make $10 daily. Write. Free sample. Merit Way, Newark, N. Y.

EVERY HOUSEWIFE BUYS SURE-GRIP. 35c; 300% profit. 1823 Prairie.

Miscellaneous.

MAN—TO START SATURDAY IN SHIRT department. Apply Friday only, 9-1. Remuneration to be decided at interview. Room 404, 53 W. Jackson.

MEN—MYSTERIOUS NEW PRODUCT SELLS like nobody's business. Salary to producers. Barnes, 340 W. Huron, 5th floor.

MEN — 2; PAST RETAIL STORE EXP.; good pay to start. References req. Apply Rm. 714, 36 S. State-st.

MEN—2, FOR SPECIAL WORK; STEADY; good pay; refs. required. Apply 2-4:30. Rm. 507, 1951 Irving Park-blvd.

MAN—WITH SMALL 4 DOOR SEDAN. SEE Simpson, Gladstone Hotel, 6200 Kenwood.

INSURANCE—ALL LINES; NO EXP. NEC. Werr Bros., 6801 S. Elizabeth-st.

WANTED—MALE HELP.

Miscellaneous.

MEN—NOW EMPLOYED, INTERESTED IN earning $5 or more per week; work will not interfere with your present employment; this is not the ordinary selling job. Interviews will be granted from 9 a. m. to 2 p. m. today and 10 a. m. to 6 p. m. Saturday. 59 E. Van Buren, Suite 1518.

TWO UNIVERSITY GRADUATES — ABOUT 25 yrs. old; must have degrees; educational work; own car; single and willing to travel; exp. not nec. $24 drawing acct. against com. Mr. Preston, 9-1, 850 E. 58th-st.

YOUNG MAN—INTELLIGENT, NOT OVER 21, and not afraid of work; must be neat and well mannered. This position is traveling; compensation no object. Apply Suite 307, Oak Pk. Arms Hot., Oak P., 9-10 or 3-4.

MAKE QUICK MONEY SELLING FOOD products; low prices; every woman buys; pay daily. We train you; no invest. Davis, R. 201, 564 W. Randolph, 1110 W. 63d-st., 2004 N. Crawford-av., 725 S. Cicero-av.

Employment Agencies.

Helen Dobbs Personnel. Auditor; take charge city acctg. dept. and collections; gen. ins. agency exp. only. Open ROOM A-830, 175 W. JACKSON.

STOCK INVENTORY CLERK—MFG. $75
AUDITOR—TRAVEL; SINGLE $135
MIMEOGRAPH and MULTI. OPR. $65
TRIANGLE, INC., 20 EAST JACKSON.

PROD. ENGR., COLLEGE GRAD. $125
COST CLERK, FOOD PRODUCTS ....OPEN
3 young men, sales exp.; part time $15
O'SHEA, 64 E. Jackson-blvd., R. 505.

GERMAN BORN YOUNG MEN $150
YOUNG COLLEGE GRADUATES $100
S-H-A-Y, 14 W. WASHINGTON.

AUTO, SHEET METAL AND WELDER. $25. CHI. GAR. OWN. 309 S. LA SALLE, R. 101.

COUPLES, WHITE; PRIV. FAMILY; $60-$100; ref. req. Burns, 3407 Broadway.

CORBOY SERVICE, 20 W. JACKSON. R. E. rental and bldg. managemt. exp. $200.

5 BUFFERS, CHAMOIS SKIN EXP. ....$25. O'Shea Employment System, 64 E. Jackson.

COPYWRITER—LAYOUT DEPT. STR. EXP. $3,000. HOLMES, 540 N. Michigan, R. 815.

Employment Service.

EXECUTIVES AND TECHNICAL MEN—Consult us without obligation. Established 1915. $2,500 to $20,000 men only. NATL. BUSINESS BOURSE, 20 W. Jackson.

TRADE SCHOOLS.

SHARE PROFITS WITH MOLER! HELP YOURSELF TO A JOB IN BARBERING BY LEARNING MOLER'S new, short, individual course created just to get men ready for a Century of Progress position. No time to waste. Two schools to select from. Half rate offer in 2d. Earn while attending. Day or evening classes. CALL, MAIL THE COUPON OR PHONE.

NAME ....
STREET ....
CITY .... STATE ....

MOLER SYSTEM, 59 E. MONROE-ST. AT WABASH. CENTRAL 6393. CHICAGO, ILL.

LEARN ELECTRICITY, RADIO AND TELEvision at COYNE school by interesting practical shop work not by book study. Day or eve. classes. SPECIAL LOW SUMMER RATES on evening courses. COYNE ELECTRICAL SCHOOL, 512 S. Paulina-st.

GET A GOOD STEADY JOB AS AUTO MEchanic, fender repairing, tire, battery, welding and machine shop work. GREER SHOP TRAINING, 2026 S. Wabash.

SMALL EARNING WHILE LEARNING MAchinist trade, tool, die making, automatics. Apply days, eves. or send for information. Allied Screw Machine Co., 524 W. Monroe-st.

LEARN MECHANICAL DENTISTRY, MAKing plates, crowns, bridges for dentists. Day or night. Well paid work. Call or write for book 3. McCarrie School, 316 S. Wabash.

LEARN WATCHMAKING — START YOUR own shop. Become an expert during your spare time. Day or eve. No tuition charge. C. D. Olson Co., 800 N. Clark-st. Room 508.

LEARN AUTO MECH., IGN., FENDER body work; practical training. Free empl. help. Federal Auto Eng., 2040 Washington.

REFRIG. — LEARN BY ACTUAL WORK. Factory course, $20. Mgr., 2024 S. Wabash.

LEARN TO WRITE SHOW CARDS RIGHT. Commercial Art School, 116 S. Michigan.

WANTED—FEMALE HELP.

Stores and Offices.

BOOKKEEPER, STENO., GEN. OFFICE—23 to 26 yrs. of age; Jewish pref.; good legible penmanship reqd.; loan bank or jewelry exp. prefd. Give refs. when replying. Address M G 73, Tribune.

EXECUTIVE STENOGRAPHER—NATL. ORganization has opening for stenog. expd. in writing sales promotional letters, to handle important desk in sales dept. Splendid opportunity for woman 25 to 32, who has ability. Apply North American Service Co., 311 N. Des Plaines-st.

SALESLADIES — EXPERIENCED CLOAK; Lithuanian and Polish speaking. L. Goldberg, 4720 S. Ashland, Boulevard 8123.

SECRETARY WANTED AT ONCE BY SENior executive. Reasonable salary; opportunity for advancement. Must be rapid and extremely efficient, under 28 yrs. of age, single. Apply North American Service Co., 311 N. Des Plaines-st.

Factory and Trades.

BEAUTY OPERATOR—EXP. MANICURIST, full or part time. 6309 Maryland-av.

DESIGNER — ON MEDIUM PRICED dresses; must be experienced. Apply 309 W. Jackson-blvd., La France Dress.

DRAPER ON CUSTOM MADE GOWNS—state qualifications, references and salary. Address M B 155, Tribune.

DRESSMAKER—EXPERIENCED, MUST BE a good finisher. Hollycourt 6393.

EXP. JIG-SAW OPR.—TO CUT WOOD PUZzles. Imperial Methods Co., 750 S. Circle-av., Forest Pk. Metro. L to Hannah Sta.

FACTORY OR HOME WORK ON FIBER flowers. Art Craft, 207 S. Wabash, R. 503.

GIRL—SWED., TO HELP WITH BATH AND cleaning. Call 12-4. 3540 Broadway.

LADIES' TAILOR—DESIGNING EXP. PREferred. 1152 Central-av., Wilmette.

OPERATORS—ALL AROUND; MUST BE experienced in hair cutting, marcelling, and finger waving. 5709 W. Chicago-av.

OPERATORS—EXPERIENCED ON LEATHer coats. 637 W. Roosevelt-rd.

OPERATORS—EXP. ON OVERALLS. JOHN Eissman & Son, 841 Blue Island-av.

Household Help.

COUPLE—WHITE; EXP., WILLING; COOK; gen. hswk., butler, chauffeur; suburb; state ages, nationality, qualifications, past positions; refs. Address M G 480, Tribune.

INFANT'S NURSE — EXP.; GOOD HOME, small salary. Lak. 0508.

GIRL—WHT., EXP.; HSWK.; 1 CHILD; NO laund.; own rm. Hammer, 7643 Phillips.

GIRL OR WOMAN—WHITE, GEN. HSWK., good home. 9547 Prospect, Beverly 1037.

MAID—COL., TO TAKE CHARGE SMALL bachelor's apt. [kitchenette]. Home nites. Give phone. Address E 458, Tribune.

MOTHER'S HELPER — WHITE; REFS.; stay; $3; gd. home. Columbus 9464.

WOMAN—35-45, COOK AND GENERAL hswk., country cottage, 60 miles from Chicago. Address M F 348, Tribune.

WOMAN—WHITE, 35-40, LIGHT HSWK.; good home. Address M G 477, Tribune.

WOMAN—INT., PLEAS., NEAT, FOND child, lt. wk.; gd. home, brd. So. Sh. 6580.

THE TRIBUNE OFFERS AN ATTRACTIVE rate to persons who advertise for a position. Stop in today for more information at the Want Ad Office, Madison and Dearborn-sts.

Clubs, Hotels, and Restaurants.

WAITRESS—MUST BE EXPERIENCED. 2421 S. 52d-av., Cicero.

Saleswomen.

A BIG OPPORTUNITY. CHRISTMAS CARD SALESWOMEN — INCREASE YOUR EARNINGS. Individual pays up to 50% commission plus monthly bonus. Finest and lowest priced personal line in America. 3 outstanding box assortments include 21 card assortment with name for $1.50. Part or full time. Samples free. INDIVIDUAL GREETING CARD CO. LOOP OFFICE, 220 S. State-st., 5th floor. NORTH SIDE, 4753 Broadway, Room 505.

A SENSATION—25 ENGR. XMAS CARDS with name featuring our 37½c postage saver, for $1.50; also our 22 card box asst. with signature in gold; sell on sight. Prosperity Card, 6 N. Michigan-av., R. 1217.

ANDY GUMP, Moon Mullins, and The Nebbs help you to Easy Sales of our different and unusual Christmas cards. Come in and see them. ARTISTS' & CREATORS' GUILD, INC., Loop Office—310 S. Michigan-av., R. 2002. North Side—[Store] 4703 Lincoln-av. South Side—6222 Cottage Grove-av., R. 201.

WANTED—FEMALE HELP.

Saleswomen.

A BAG OF GOLD. Sell Christmas Cards!! NO EXPERIENCE NECESSARY. Make big money with our $1 and $2 box assortments and our personal and business line of 85 exclusive designs. No one needs to be without profitable part or full time work, as everybody buys Christmas cards of some kind. For 10 years we have led the industry. We are manufacturers; this means especially designed cards that cannot be bought in stores. Big Values! Low Prices! HIGHEST COMMISSIONS PAID DAILY. CASH BONUS AND PRIZES. The Process Engraving Co. Loop office, 209 S. State-st., 17th Floor. North Side, 4554 Broadway, Room 347. South Side, 6306 Cottage Grove-av., R. 423.

ATTENTION — SELL FULL FASHIONED hosiery; popular priced. Full or part time. CERTIFIED SILK HOSIERY, 20 N. Wells.

CANVASSERS [4]—GARAGES; REMODEL work; draw. acct.-comm. Apply 10 to 12. Majestic Construction Co., 6619 S. Ashland.

CANVASSERS—CREW WORK; $1 DAILY; 7c comm. on 10c seller. 1344 Roosevelt-rd.

CHRISTMAS CARD SALESLADIES—100% profit selling beautiful 21 All-Folder $1 assortment. Also Gift Wrappers. Samples on approval. Bluebird Studios, Dept. 896, Fitchburg, Mass.

HOSIERY—LINGERIE. Sell perfect full fashioned chiffon hosiery at 59c to your friends, acquaintances, etc.; also large line silk underwear. Xmas cards; no capital needed; your own hosiery free; big commissions; part time permitted. ROYAL CROWN MILLS, 227 W. Washington.

SALESLADIES—GOOD OPPORTUNITY FOR willing workers; experience unnecessary. REAL ART STUDIOS, 218 S. Wabash-av.

SALESWOMEN—NEAT; $1 NECESSITY; you keep the $1. 135 S. State, Room 302.

WANTED—SALESWOMEN. If you can give away samples and by doing so make sales, it should make you real money. Every woman is interested in our product. Room 524, 43 E. Ohio-st.

WOMEN—MAKE GOOD INCOME NOW TILL Christmas selling Christmas cards; part or full time; 50% commission; no experience necessary. ROYAL CROWN HOSIERY CO., 227 W. Washington.

WOMEN—SELL FIRST QUALITY GUAR. full fash'd hosiery, wholes. prices. Central Hosiery Mills, 327 S. La Salle. Lobby floor.

WOMEN—PLEAS. WORK; READY SALE; earn $2-$5 day. 32 W. Washington, R. 326.

Miscellaneous.

WOMAN EXECUTIVE. A financially strong Chicago firm desires to employ and train a high grade woman executive who is willing to learn our business; must possess tact, education, and dependability; age 25 to 45. Also a traveling position open. Salary and details in personal interview. Apply between 9 and 2, 203 N. Wabash, 23d flr. Ask for General Manager.

EDUCATED WOMAN. Have an immediate opening for woman, 28 to 45, with equivalent of college education; position permanent, requiring full time; worth $50 per week to the one who qualifies. Apply 9 to 12, 1000 N. Dearborn-st. Ask for MISS FLAHERTY.

LADY OF CHARACTER AND RELIGIOUS background for permanent position in Bible department of old established publishing firm; experience unnecessary, but must be active, alert, over 25 and willing to learn. Call 10-12. Mr. Hiller, 503 S. Dearborn.

COLORED WOMEN—Perm. pos., with salary to start for those willing to work. Sales exp. helpful but not nec. 4703 South Park, Suite 201.

SHOW NEW WOMEN'S NECESSITY, $10 or more daily. Deposit for merchandise. No exp. nec. Address B 467, Tribune.

NURSE—OVER 28 YEARS OF AGE; NOT nursing position, but one with future and good income. Ph. Sup. 8261 for appointm't.

WOMAN—CAPABLE, TO HELP UNI. GRAD. Nw. proj. S. S. Address M A 425, Tribune.

GIRLS—5; CITY WORK; $20 WK. IF QUAL. Apply 9-4, Rm. 1440, 30 W. Washington.

Employment Agencies.

CASHIER, EVENING HRS. ....OPEN
REMINGTON BKKPR. $100
STENO., TALL MODEL, FURS $80
KEY SWBD., STENO.; WEST $65
STENO., REAL ESTATE $50
Breakfast cook, steam table ....$14 M.
COOK, TEA ROOM; YNG. ....$65 M.
Swedish girl for priv. home ....$42 R. B.
O'SHEA, 64 EAST JACKSON-BLVD., R. 507.

BKPR.-TYPIST, SMALL OFFICE $10
BEAUTY OPERATORS ....$15-$25
Shirt Ironer ....$15 | Choc. Dippers $15
Power Mach. Op. $12 | Scarf Maker $15
HAND IRONER, LADIES' DRESSES $15
WAITRESSES, SODA GIRLS $15
GENERAL HSWK., GD. JOBS OPEN. $6-$12
S-H-A-Y, 14 W. WASHINGTON.

WEST SIDE CONSOLIDATED.
Solderers ....$12 | Coil winders $12
Housemaids ..$5-$10 | Factory girls $12
143 N. Kedzie-av., Rm. 2.

2 FOOD CHECKERS—EXP. ....$17, MEALS
Waitresses ....$12 | Soda Fount. $15
Housework ..$6, r., b. | Power Mach. $15
TRIANGLE, INC., 20 EAST JACKSON.

REDFIELD PERSONNEL—Steno-secy., legal exp., age 22-27 ....$90. SUITE 1808, 5 S. WABASH-AV.

ZINSER PERSONNEL SERVICE—Commercial, Legal and Medical Depts. 140 S. DEARBORN-ST.

COMM'L TCHR. FOR CHI. SUB. REQ. DEG. and exp.; also need tchr. coll. Eng., Jour. Ph. D.—Hughes Teachers Agcy., 25 E. Jackson.

CORBOY SERVICE—20 W. JACKSON. 3 Law Stenographers, 21-26 yrs. ..$25-$30.

NOLAN'S EMPL. AGCY., 4619 BROADWAY. H'emds., $5-$12; Waitresses, $8-$14; Cooks.

HOUSEMAIDS — GER. OR SWED., $5-$15. Pauline's, 137 N. Marion-st., Oak Park.

TRADE SCHOOLS.

GIRLS AND Ambitious Women. LEARN BEAUTY CULTURE. Short, easy course. Big future. To a limited number of students enrolling this month for our complete course we will give a reduction of $40. Free employment bureau. Call or write for our FREE 35 page booklet. No obligation. Day and evening classes now forming. Marinello System, National School of Cosmeticians, Inc. 108 NORTH STATE-ST. STATE 5057.

BURNHAM School of Beauty Culture. Largest, oldest school in America. Moderate tuition. Convenient payments. DAY AND EVENING CLASSES. YOU CAN ACTUALLY Earn While Learning. POSITIONS ARE WAITING. Tremendous reduction in down payment. Call at once or write for free booklet. E. BURNHAM (Desk 336), 138 N. STATE. RANDOLPH 3355.

LEARN SCIENTIFIC SWEDISH MASSAGE—6 weeks' course. Day or evening classes. NATIONAL COLLEGE, 20 N. ASHLAND-BLVD. SEELEY 6940.

LEARN SWITCHBOARD, CASHIERING, STENOGRAPHY, TYPING AND SPEEDWRITING. CHICAGO BUSINESS COLLEGE, 190 N. STATE. FRANKLIN 4122.

SWITCHBOARD OR CASHIERING TAUGHT —7 days; latest boards and change machines. Inspect our equipment. Positions furnished. Natl. Business Inst., 427 Diversey, Div. 5840.

LEARN BEAUTY CULTURE NOW—COMplete course, $50. Easy to learn. Good paying prof. Conv. terms. Free employ. serv. Nina Parker Sys., 14 W. Wash.-st., 2d floor.

AMERICAN SCHOOL OF BEAUTY CULture will train you best. Earn while learning. Prof. tools FREE. Easy terms. Low tuition. 150 N. State, 8th flr. Dear. 6627.

LEARN SWITCHBOARD—OFFICE AND HOtel. Also receptionist. New boards. Positions furnished. Visit 921 Marshall Field Annex, 24 N. Wabash. Central 6647.

MIDWEST BEAUTY COLLEGE, LTD. $2 down, $3 weekly. Complete accredited course. Manicuring course complete, $15. 5 North Wabash, Kesner Bldg., 7th floor.

THOROUGH TRAINING in hairdressing and beauty culture. Chicago Hairdressing Academy, 64 W. Randolph-st.

TRADE SCHOOLS.

SHARE PROFITS WITH MOLER! Help Yourself to a Job in Beauty Culture BY LEARNING MOLER'S new short individual course created just to get women ready for a Century of Progress position. No time to waste. Two schools to select from; half rate offer in second. Earn while attending. Day or evening classes. CALL, MAIL THE COUPON OR PHONE.

NAME ....
STREET ....
CITY .... STATE ....

Moler System, 59 E. MONROE-ST., AT WABASH-AV. CENTRAL 6393. CHICAGO, ILL.

BEAUTY CULTURE. The Hale Way affords practical training at the lowest cost. Investigate now. Gertrude Hale School, 30 N. Dearborn, 3d floor.

THE HEIM SCHOOL IS DIFFERENT. OUR BEAUTY GRADUATES MK. MONEY. $4 WILL START YOU. 1019 W. 63D-ST.

DRESSMAKING—MILLINERY SCHOOLS.

PROF. DESIGN., DRESSMKG. DAY-EVE. Montague School, 120 S. State. Dea. 3656.

LOST AND FOUND.

TO FINDERS. If you have found a cat or a dog, a pocketbook, jewelry, or fur and cannot locate the owner through the "Lost and Found" advertisements in The Tribune call and go through the "Lost and Found" index at the PUBLIC SERVICE OFFICE, 1 South Dearborn-st.

TO LOSERS. If you are listed in the telephone directory you can charge an advertisement of your lost article by telephoning Miss Miller of The Tribune ad taking department, Superior 0100. Your advertisement receives the benefit of free listing in The Tribune Public Service Office mentioned above for a period of two months. This service facilitates the recovery of lost articles advertised.

BRIEF CASE—LOST—BLACK, 1000 VAN Buren, containing papers signed Kenly C. Bugg. For reward call Capitol 2101.

CARACUL COAT—LOST—SQUIRREL COLlar, on Archer-av. street car, Oct. 4; liberal reward for return. Ph. Harr. 0514.

CIGARETTE CASE—LOST—DARK BLUE enameled with gold star. Rew. Uni. 7524.

COLLECTION BOOK—LOST—MISC. INS.; top coat; rew.; no ques. 2403 Blaine-pl.

DIAMOND PIN—LOST—SMALL, 1 LARGE stone. Reward. Plaza 1000, Rm. 405.

DIAMOND DINNER RING — LOST — NEAR Rand-st. I. C. Reward. Euclid 3360.

DOG—LOST—YOUNG, BROWN POLICE, FEmale, brown harness; vicinity Edgebrook; child's pet. Reward. Avenue 6178.

DOG—LOST—FOX TERR., BROWN-WHITE, male, 65th-Greenwood. Rew. Hyde Pk. 5342.

DOG—LOST—MALE SCOTCH TERRIER; HAS been clipped; lib. reward. Bue. 5718.

DOG—LOST—DOBER'N; BROWN, TAN, CUT ears, sht. tail; Oct. 2; $20 rew. 1314 Webster.

FUR—LOST—DBL. STONE MARTEN, ON N. Side Sat.; rew. Grace. 8765 or Edg. 0001.

HIDE — FOUND — OWNER MAY HAVE same by identifying property and paying for this ad. Bittersweet 6689.

PHI BETA PIN—LOST—LOOP OR NORTH side; reward. Bittersweet 8300, Apt. 806.

PURSE—LOST — BLACK. WILL PARTY taking it from seat keep money and return contents? 5613 Loomis. Went. 9135.

PURSE—LOST—BLACK, SOUTHBD. JACKson Park L; reward. Sunnyside 8452.

PURSE — LOST — LOOP STORE; KEEP money, ret. contents. L. R. Seeds. Sun. 8307.

RING—LOST—BLUE SAPPHIRE; STONE set in diamonds; downtown Wednesday; reward. Phone Drexel 4831.

RUGS—LOST OR STOLEN—AUG. 28, LIB. rew. No ques. if returned, or communicate with owner. Address M F 463, Tribune.

SHOE BUCKLE — LOST — LADY'S, CUT steel, Wrigley field, Sat.; rew. Euclid 3106.

WRIST WATCH—LOST—WHITE GOLD, BEtween Sheridan and Clark, 2700 to 3000 north, Tuesday night. Engraved Alma. Reward. Bittersweet 4600, Mr. W. M. Greist.

WRIST WATCH—LOST—LADY'S BULOVA; set dia.-emeralds; loop; rew. Shel. 4227.

PERSONAL.

OWNERS OF BUICK SED., MOTOR NO. 1,933,994, and of Nash coupe, serial No. 449,426: Call in 3 days or same will be sold for charges. Golden Rule Gar., 849 W. 69th.

PERSON WITNESSING ACCIDENT AT Marquette-rd.-Normal-blvd., Oct. 3, 9 a. m., please write M F 267, Tribune.

MEN AND WOMEN ANYWHERE—MAKE Friends by Joining Our Inexpensive List. Aristo Lodge 2, Chicago, 2444 Michigan-av.

WILL NOT BE RESPONSIBLE FOR ANY debts contracted by any other than myself. GEORGE O'DONNELL.

WILL NOT BE RESPONSIBLE FOR ANY debts contracted by any one but myself. JOSEPH MULLEN.

IF HUDSON, MOTOR NO. 296994, IS NOT called for in 10 days, same will be sold for storage charges. 229 S. Wood.

JOE KENNY—PLEASE WRITE MOTHER; very sick. Address O 446, Tribune.

TRAVEL OPPORTUNITIES.

Bureaus.

PACKARD LINCOLNS DAILY TO N. Y. and other points; insurance; destination guaranteed. Buses also. Chateau Travel Bureau, 3838 Broadway. Phone L. V. 8310.

SPECIAL LOW RATES TO N. Y., FLA., CALIF. BUSES AND LIMOUSINES. Chicago Travel Ex., 20 S. Canal. State 2145.

LOS ANGELES-FLORIDA BUSES, CARS—Anywhere daily. BROWNWAY Travel Serv. 56 W. Randolph. Frank. 0844 or Bel. 8561.

MIAMI, N. Y., CAL.—WANT CARS, PASS. All points. HIGHWAY TRAVEL BUREAU, 32 W. Randolph-st. Ph. Dearborn 9562.

WANT PASSENGERS FOR PRI. CARS—ALL points N. Y. daily. Licensed. Insurance. Auto Travel Ex., Inc., 10 N. Clark. State 3705.

N. Y. BY NEW LIMOUSINE, BUSES, CARS. Any place. 17 N. State, R. 1783. Fra. 4048.

LOW RATES—N. Y., CAL., FLA., TEX., ETC. Natl. Travel Serv., Hotel Wacker. Del. 8280.

NEW YORK DAILY 9 A. M., 7 P. M.; 26 hours. 31 E. 12th-st. Victory 0341.

Individuals.

Both readers and advertisers are urged to exercise caution in arranging automobile transportation with other individuals. References should be carefully investigated.

BUS. MAN DRIVING SEDAN TO MINNEapolis, Minn., take party to share expense; ref. exch. Calumet 2710, Room 732.

MAN DRIVING TO N. Y. CITY, TAKE pass.; share exp. Ran. 3241. Mr. Baldwin.

PRI. PARTY DRIVING TO TEXAS TODAY. Fri., take pass., reas. Lin. 2633. Lane.

BUS TRANSPORTATION.

NEW YORK, $12. Daily, 9 a. m. and 7 p. m., 26 hours. LOS ANGELES, $23. NU WAY TRAVEL SERVICE. 31 E. 12th-st. Victory 0341.

NEW YORK, $12. Los Angeles, $23; St. Louis, $3; Omaha, $7; D. Moines, $5; Kan. C., $6.50; Detroit, $2.50; Toledo, $3; Clev., $4; Pitts., $7; Minn., $6.25. 87 W. VAN BUREN. WEBSTER 1702.

BUSES EVERYWHERE. RAILROAD PROTECTION. Union Pacific-Chicago North Western Stages. 12 S. LA SALLE-ST. STATE 2250.

New York, $12; Miami, $23. Los Angeles, $23; Dallas, $13; K.C., $6.50; Denver, $13; Seattle, $35; Clev., $5; Pitts., $7. Hotel Grant, 6½ N. Dearborn. DEA. 5111.

Low Excursion Everywhere. LOOP BUS AIR DEPOT. 19 N. Clark-st. Randolph 8755.

HUNTING PROPERTY AND PRIVILEGES.

300 ACRES OF DAY SHOOTING GROUND. $5 and $10 blinds. Boats furnished. For reservations write: Big Meadow Gun Club, Charles W. Dougherty, Mgr., Chillicothe, Ill.

DUCK HUNTING—DAY SHOOTERS; REAsonable. For particulars write or call LEO CLARK, Lacon, Ill.

TO RENT—ROOMS—CENTRAL.

HOTEL MAJESTIC — $2 UP; INQUIRE about our wk.-mo. rates; 17 floors; modern, excellent service. Quincy at State.

TO RENT—ROOMS—SOUTH.

BLACKSTONE, 5519. DORCH. 4100. UNIVERSITY HOTEL. 100 rms., each with tub and shower. $6 weekly; $1.50 daily up; I. C., bus, surf.

BLACKSTONE, 5714—THE HARVARD—Complete hotel serv.; r. w.; $6 wk. up; $1 day; 5 min. walk to U. of C.; I.C. exp., bus, surf.

CORNELL, 5492—PLEAS. FRT. RM., LG. clos., r. w.; gent. pref.; $3 tr. Fair. 5846.

CORNELL, 5410—LGE. FRT. RM., 4 WINdows; grill; sgl.-dbl. $4 up. I.C.X.

DORCHESTER-AV., 6317, LITTLE HOTEL—South Side's most mod., quiet and homelike hotel; I. C. tran.; $5 wk. up, $1 daily up.

DREXEL, 4730—DES. HOME; SGL.-DBL.; R. W.; kit. priv.; frt. bsmt. hsk. rm.; pr. bth.

GREENWOOD-AV., 6230. PLAZA 6800. GREEN BRIAR HOTEL. $7 WEEK FOR 1 OR 2; $2 DAY UP. Lux. furn. rms.; comb. tubs, shower every rm.; 1 blk. L, surf, bus, I. C. trans. SPECIAL MONTHLY RATES.

HARPER-AV. AT 54TH-ST. FAIRFAX 7300. HOTEL HARPER CREST. Single, $7; double rms., twin beds, $9 up; 2 r. suite for 4, $55; tub, shwr.; 2 blks. I.C.

HYDE PK.-BL., 5488—CECIL HOTEL—$3.50 up, $1 day; twin beds, showers; I. C., bus.

NORMAL-BLVD., 6400. ENGLEWOOD 3700. NORWOOD HOTEL. $7 PER WEEK, $2 PER DAY. New blvd.; lge. dble. rms.; L, surf, bus, R. I.; moderate priced cafe; kit. apts.; reas.

HOTEL FOR STUDENTS AND BUS. WOMen nr. U. of C., I. C. and parks; very reas.; tearoom in bldg. Call Plaza 3313 for appt.

53D, E., 1642—BEAUT. FRT. RM., BATH, tw., dbl. bed; grill; $9; sgl. rs., $5 up; I. C.

LGE. WELL FURN. RM., SGL. OR TWIN beds; Jewish gent. pref.; reas. Hyd. 6834.

61ST-ST., W., 453—RM. FOR LADY; 2 APT. Ex. trans. Pri. family. $3.50. Engl. 9149.

1 DOUBLE, 1 SINGLE RM.—FOR GENTS; private home; ref. req. Cedarcrest 2131.

Hotel Rooms.

MIRA-MAR HOTEL. $6.00 UP WEEKLY. $2.00 UP DAILY. 6218 WOODLAWN-AV. PLAZA 1100.

NOW—$5 WEEK UP. FRONT ROOM. Special, $6 week for room worth $10. Completely equip. kitnt. apts., $7.50 wk. PARKLAND, 1550 E. 63D-ST.

TO RENT—ROOMS—NORTH.

ASTOR, 1216—CLEAN, COMFORT. ROOMS; homelike atmos.; reas.; walk. dist. Loop.

ARTHUR-AV., 1236—LGE. FRT. RM., PRIV. bath; priv. fam.; suit. 1-2; nr. Loyola L.

ARTHUR, 1505—LOYOLA X; LIVING RM., 12x23, inador; or large rm., conn. bath, $5.

BELLEVUE-PL., 14—LRG. FRT. RM., PRI. bath; also sgl.; stm. ht.; reas.; walk. dist.

BITTERSWEET-PL., 756, 3D—AT LAKE; pleas. front rm., $3.50; ex. tr. Wel. 8504.

BURLING-ST., 2914—SGL. OR DBL., TWIN beds; pri. fam.; brd. opt. $3-$4. Well. 2477.

CEDAR-ST., E., 61—CANTERBURY HOUSE. Attractive rooms at reduced rates.

CLARK-ST., N., 2026. MOHAWK 3400. HOTEL CLAYTON $6 Per Week. OPPOSITE LINCOLN PARK. New building; 300 modern rooms; Beauty Rest beds; full service. Beautiful lobby. 10 minutes to Loop. RADIO IN EACH ROOM.

CLARK, N., 1429. SUPERIOR 4366. NEW BURTON HOTEL. 200 rms., tub, shwr.; radio in each; 5 min. loop; comp. hotel serv.; $6 wk., $1.50 day.

CORNELIA, 626—ATTR. LG. FRT. RM., 4 windows, in priv. home. Reas. L. V. 6400.

DEARBORN, 1362 — STUDIO RM., PRIV. bath; also bsmt. studio, quiet; red. price.

EASTWOOD, 911—COZY OUTS. RM., PRI. bth., $14; lg. outs. r., opp. bth., $15; adlt. fam. 2. Edg. 3793.

ELM, W., 28, COR. DEARBORN—STUDIO R. Also sm. rm., new. dec.; quiet; red. price.

FULLERTON-PKWY., 634—BEAU. LG. LT. sunny room, furn. as living-bedrm.; twin beds, priv. lav., mod., quiet home; exc. tran.; nr. park; reas.; gentlemen. Linc. 1851.

IRVING-AV., N., 4147—2 RMS., PRIVATE bath; priv. fam.; suit. 1-2; $3-$7. Jun. 4419.

KENMORE, 4339—IN PRI. HOME, DBL. FR. rm., tw. beds, radio; bd. opt.; also sgl. fr. rm.

LAKE SHORE-DR., 1042—BELLEVUE CLUB for Girls; board optional.

LA SALLE, N., 873—NR. LINC. PK., LOOP. LA SALLE PLAZA HOTEL. Room $4 week up; daily $1 up; priv. tel. sys.; beaut. lobby; new dec.; well furn. COURTESY, CLEANLINESS, COMFORT.

LA SALLE-ST., 1432 N.—MOHAWK 0541. NEW PAXTON HOTEL. Rooms with priv. bath, $6 wk.; $1.50 daily. Near Lincoln pk.; 10 min. to loop. Cafe.

LA SALLE, N., 1702-1039—LINC. PK. DIST. Rms., $4 wk.; elev. serv.; trans.; $1 up.

LINCOLN PARK WEST, 2120—DELIGHTFUL room in women's residence; facing park; 12 min. Loop; very moderate. Diversey 5992.

MAGNOLIA, 5306 — COMF. FRONT RM., $4; priv. res.; Edgewater L. Long. 0075.

MALDEN-ST., 4725. LONGBEACH 5300. HOTEL LAWRENCE. To meet present day crisis—Rooms, pri. bath, $5—$6—$7—$8. Most value for money on North Side.

NORTH-AV. Y. M. C. A. $2.25 WEEKLY UP. 24 HR. SERVICE. Tennis, swimming, gym.; near lake; free parking; permanent or transient. 1508 Larrabee-st. 9 minutes to Loop. Lincoln 2633.

ONTARIO, E., 22—L'AIGLON—BEAU. FUR. studio rms., bath; ref. atmos. Del. 0347.

PINE GROVE, 2744, NR. DIVERSEY—LG., light, airy, newly dec. rms., some with pri. bath or shower, $4-$7; hotel service.

PINE GROVE, 3620—LGE. BEAU., NEWLY dec. sleep. rms.; all transp.; $3 wk.

PINE GROVE, 3603, 2D—ATTRAC. LGE. homelike r., dbl. bed; stm. ht.; very reas.

STRATFORD, 629, 3D—LOVELY RM., PRI. fam.; kit.; home priv.; reas. Lak. 9449.

ROKEBY, 3764, COR. GRACE—LG. ATTR. front rm.; shwr.; $3-$4; all tr. Gra. 6779.

WILSON, 1522—NICE RM., PRIV. HOME; very reas.; gentlemen only. Rav. 1097.

WINTHROP, 5321—LOVELY FRONT SGL., dbl. rm., $3-$7; run. water; 2 rms., real kitchen, $6.

ROOM AND MEALS. Now available at slightly above room value alone. As Low as $8.50 Per Week. Larger rooms at $9 to $12.50 per week. DEL MAR HOTEL. 5046 WINTHROP-AV. LON. 1115.

WALTON MANOR. ATTENTION—STUDENTS! New management, walking distance loop, N. W.; rates $4-$7 per week. 60 E. Walton.

HOTEL DARLINGTON. Fur. rms.; r. w., bths.; free parking; $3 wk. up; $1 day up; ex. tr. 4700 N. Racine.

CHOICE RM. IN PRIV. HOME, BATH ADJ., nr. Edgewater Beach hotel; quick transp.; refs. exch.; brkfst. opt. Long. 2337.

BRIGHT FR. RM. ADJ. BATH, EXC. FURN. Quiet, priv. home. Reas. L. exp. Edg. 0207.

ATTR. DBL. RM., 2 MEN, $3.50 EA. OR fam. shr. 6 rm. bung.; nr. schls. Gra. 4208.

WALKING DIST.—ATTRAC. ROOM, PRIV. fam. in exclus. apt.; refs. req. Del. 2368.

CHOICE LARGE FRT. RM.—CLASSY APT.; lg. clos.; adj. bath; bus, L, surf. Edg. 4878.

LRG. WELL FURN. OUTSIDE RM.; OFF bath and shower; reas.; all tr. Edg. 7165.

HOMEWAY HOTEL, 3513 SHEFFIELD—STM. htd. rm., $2-$3 wk.; rm. with bd., $7 wk.

LRG. LT. RM., PRI. BATH; GENT., $3.50. Nr. Thorndale L sta. Sheldrake 4411.

Hotel Rooms.

HOTEL WESTGATE. 6018 WINTHROP-AV.—½ block L Sta. Why lower your standard of living? Rooms costing you $12 to $15 elsewhere are available here at $7 to $10. Newly furnished. Excel. Dining Room. PH. LON. 8120. MISS MILLER, Res. Mgr.

TRAEMOUR HOTEL. 5427 Kenmore; exclusively for women; hotel serv.; dbl., priv. bath, $5 person. Lon. 8748.

TO RENT—ROOMS—NORTHWEST.

RICHMOND, N., 4229—ATTR. FRT. RM., 1 or 2; priv. resid.; reas. Juniper 0611.

$4, $5, $6, LARGE, LIGHT, NEW, FURN. and dec.; steam heat; ¼ block to Logan Square "L" termi. 3120 Logan-blvd.

TO RENT—ROOMS—WEST.

COZY FRONT ROOM—CLEAN, HOMELIKE, for 1 or 2; breakfast if desired. Austin 6937.

LT. HSEKEEP.-SLEEP. RMS.; HOT-COLD run. wat.; $3 wk. up. 3645 West End-av.

Hotel Rooms.

350 ROOMS—$4 WEEK UP. 212 N. Hamlin-av., opp. Garfield park; full hotel serv.; L, surf., bus. Ked. 7000.

TO RENT—HOUSEKEEPING ROOMS.

South Side.

BLACKSTONE, 6627—CLEAN 1-2 RMS.; stm. ht., $4-$7; also 3 rm.; best trans.

DREXEL, 4832—1, 2, 3, 4 R. APTS.; NEW. dec.; maid ser.; gas, lt., ph. All tr.; $5-$12.

GREENWOOD, 6601—NEW. DEC. REFINED home; adults; 1 or 2 r. kit.; 2 blk. I. C.; $4 up.

HARPER, 6028—LARGE FRT. RM., RANGE, wall bed, run. wat., $5 up; Outs. slp. rms.

KIMBARK, 6528—3 RM. KIT. APT., 1 RM. kit., $5; rms. $3-$5; free gas, lt., I. C., L.

KIMBARK, 5463—$10 WK.; ATT. FT. APT., 3 rs., priv. bath; el. refrig.; everything furn.

LAKE PARK, 4019—1-3-4 RM. KIT. APTS., $5 up; 4 rm. basmt.; reas. Auto or free.

LAKE PARK, 4516, 2D—LG. FT. ROOM, KIT. opt.; also kitch.; secy.; Res. I. C., surf.

MICHIGAN-AV., 3444—WARM FURN. RMS., private baths, free gas, elec., $5 week up.

TO RENT—HOUSEKEEPING ROOMS.

South Side.

SIXTY-SECOND-ST., E., 922—ATT. 1-2-3 R. kit. apts.; rollaway beds; all conv.; $5 up.

WOODLAWN, 4644—BEAUT. NEW 3 RM. apt., priv. bath, real kit.; Frigid.; reas.

222 W. 65TH—1-2-3 RMS., OVRSTF. FURN. Inadors, stm. ht.; all trans. $4-$9.

69TH-ST., W., 623—1-2 ROOM HOMELIKE. cln. furn. apts.; $4-$8; children preferred.

64TH-ST., E., 1511—HSKPG. 1-2 FURN. rms.; rl. kit.; child. welc.; steam; $4-$6.

Southwest Side.

6337 S. CAMPBELL—FURN. 2-3 RM. KIT., also hskp. rms.; el. ref., $6 up. Rep. 3405.

North Side.

ALDINE, 864—COMF. HSKP. RMS.; ALSO attr. dbl. rs., $2 up; exc. brd., opt., $6 wk.

BELDEN, 549—1-2 R., RL. KIT., R. W., EL., ldy., shrs., $4.50 up; free pk.; spec. mo. rts.

BISSELL-ST., 2118; CLEVELAND-AV., 2217 —Kit. rs., cln., quiet, warm, $2.50-$4; adults.

BITTERSWEET, 700 [4000 NO.] BIT. 1097. Single, double rooms, with kitchens; priv. apts. with fireplace and priv. pch.; maid serv., $4 wk. up; ½ blk. Outer-dr., L. bus.

BITTERSWEET-PL., 756, 3D APT. — AT lake; 2 extremely large lgt. corner rms.; real kitch.; lg. porch; $8; ex. tr. Wel. 8604.

BROADWAY, 4040 — EXCELLENT HEAT; new apts.; 2 rms., $5; sgle. kitchenettes, $4.

BUENA, 1047, 4200 N.—1-2 RM. FRT. APT.; real kit.; nr. "L"; free pkg.; $4-$7; 2 bds.

CLARK, N., 1004—NEW. DEC. 1-2-3 R. FUR. kit., pri. bh., elev. serv., $5-$12; tr.; $1.

CORNELIA, 730—NEWLY FURN., CLEAN 1-2-3 rm. kits., pr. bths., frg., gd. tr.; rea.

DIVERSEY, 429—2 RMS., PRIV. BATH; elec. refrig.; private telephone; $12 week.

EASTWOOD, 857—NR. WILSON L. LAKE; 1 r. kits., $3.75; 2 rms., $6.50; slpg., $2.75.

GRACE, 719—BEAU. FURN. 1 RM. KIT., $5 up; 3 rms., pri. bath, real kit. Free pkg.

HAMPDEN-CT., 2612—2 RM. FRT. SUITE; inador; elec. ref.; pch.; nr. Linc. pk.; reas.

KENMORE, 4022—1 AND 2 R. KIT. APTS.; clean, warm, well furnished; radio each apt.; $4.50 up; L. bus and surf.

KENMORE, 4880, 2D—3 LGE. FRT. RM. beau. furn.; pri. bath; rl. kit.; elec. ref.; reas.

KENMORE, 4640—1-2-3 ROOM KIT. APTS.; bath, ph. ser.; $7-10 wk.; Wilson L. bus.

KENMORE, 4237—BEAU. 1-2 RM. KITS., Frig., shwr., $4 up. Free parking. Exc. tr.

LAKE VIEW-AV. 2480

Beaut. lge., frt. 1 rm. kit.; priv. bath; sunny, warm; o'King Lin. pk.; reas. Mob. 3155.

LA SALLE, N., 1032—NEW. DEC. 1-2-3 R. fur. kit., pri. bath, elev. serv.; $5-12; tr. $1.

LA SALLE, N., 1039-1702—NR. NO. SIDE; 1-2-3 r. kits., $5-$10; free pkg. tr. $1.

LELAND, 812—1-2-3 RM. FRT. APTS., PRI. pch., nicely furn.; garage; $6 up.

LAWRENCE, 822—LT. FRT. AND BACK apts., $4-$5-$6; slp. r., $3.50; lk. view; md.

MAGNOLIA, 4530, 2D—CHOICE FRONT suite; rl. kit.; frig.; din. rm. suite, pch. $8.

PINE GROVE, 3915—NEWLY DEC. 1-2 RM. kits., $4 up; 2-3 r. bsmt. apt., $4.50 up.

RACINE, 4448—1-2 RS., PRI. BATH, PCH., clean, warm, 1½ blks. L. bus, sur.; $5 up.

SHEFFIELD, 3752—4 R. BSMT., PRI. BTH., $8 wk.; 1 rm. kit., $4 up.; slp. rms., $3.

SUMMERDALE, 1428—ATTR. FRT. 2 RM. suite, rl. kitch., comp. furn., $7; all trans.

WINNEMAC, 1306—2 RMS., PRIV. BATH; Gen. Elec.; lg. pch.; cl., lt., qt., $8; Arg. 1.

WINTHROP, 4847—JUST OPENED. CLEAN 1-2-3 r. kitchenettes, $3.50-$8. Rav. 5456.

West Side.

HOYNE-AV., S., 210—NICELY FURN. HSPG. rms.; hot water ht.; $3 up; also gar.

MARSHFIELD, S., 601—LGE. FRT. RM., kit., new. dec.; r. wat.; gas range; all tr. $3.

QUINCY, 4838—3 ROOMS, FRIG., RADIO, shwr.; exc. tran.; suit. cpl., $7.50. Apt. 2B.

WARREN, 3113—SLEEPING AND LIGHT hskpg. rms.; gd. trans.; very reasonable.

BOARD AND LODGING.

South Side.

GREENWOOD, 4426—FRT. R., PRI. BATH; also sgl., home cook.; I.C., Ken. L., sur. All. 3123.

WOODLAWN, 6039 — BOARD. RM., $7-$8; generous, tasty hm. cook.; all tr. H.P. 2085.

YALE, 7157 — EXCELL. ROOM, NEWLY furn., with board and laundry, home privileges, $8.50. R. I., surface. Vin. 4929.

HOME FOR AGED INFIRM, MILD MENTAL cases; $50 month up. Midway 1606.

North Side.

ELM, E., 70—AT LAKE SHORE-DR. [1130 North]; attractive American plan at $15 per week. Fireproof, modern bldg. Del. 7273.

HOOD-AV., 1410—EXCEPT. RM. TWIN BDS Suit. 2. Ex. meals. All tr. Shel. 6208.

RAVENSWOOD—PLEASANT PRIV. HOME; attr. front room; gd. trans. Well. 8693.

SEELEY, N., 4544—LOVELY HOME. 1 OR 2; reas.; exc. meals; gd. tran. Edge. 3859.

STATE-PKWY., N., 1444—WANT 2 GENTS. frt. r., twin beds, r. w.; exc. meals; $12.50 ea.; dbl. rs., tw. bds., suit. girls, $8-$10; refs.

STATE-PKWY., N., 1431—MRS. SCHUYLER in a new winter location. A desirable home for particular people; conn. baths; $10-$12.

AGNES BOARDING HOME FOR AGED AND infirm; best food and care. Div. 4912.

Suburban.

LG. FRT. RM., BRD.—PRIV. HM.; 1-2, OR parent with child; nr. L.; reas. Euc. 3030.

ROOM, BOARD—GARAGE; PRIV. HOME; South Evanston. Greenleaf 5213.

Children.

HOME FOR GIRL SCHL. AGE, 2 BLKS. TO schl. Rm. for parent. Kedzie 5933.

FINE CARE TO CHILD, ANY AGE; BUNgalow; nr. school; reas. Berkshire 0671.

BOARD FOR CHILD, $5; ROOM FOR PARents, $8; all trans. Blue Island 893.

EXC. CARE, FOOD, CHILD ANY AGE—LGE. yd.; room for parent; nr. schl. Stew. 0373.

A BUNG. HOME FOR GIRL, SCHL. AGE, some clothes furn. Reas. Rad. 3933.

EXCEPTIONAL CARE TO CHILD IN PRIV. home. Lge yd., reas. Spaulding 3777.

ROOM AND BOARD WANTED.

WTD.—2 SINGLE RMS. IN PRIV. FAMILY, nr. Belmont Yacht Harbor. Phone Bitt. 8393, Peterman, after 7 p. m.

ROOM WANTED—BY A LADY, WITH JEWish family; South Side. Dorchester 7312.

HOTELS AND APARTMENT HOTELS.

DEARBORN PLAZA

BEFORE YOU DECIDE SEE US.

Apts. $45. Hotel Rms., $8 wk.

PULLMAN-KITCHENETTES. Newest 15 story bldg. on the Gold Coast. Complete hotel service. Walking distance to Loop.

1032 NORTH DEARBORN.

YACHT HARBOR

SUPERIOR BUILDING.

LOWEST RATES.

422 Melrose-st., near the lake; 1-2-3 rms.; completely furnished; with or without maid service; commissary; elevator; free refrigeration, light and gas.

AGENT ON PREMISES.

$10 week up

New kitchenettes, tile baths, and showers; twin beds; new furnishings; garage in connection; 24 hour hotel serv. Five station radio in every apartment.

WINDSOR-WILSON.

915 Wilson-av. Longbeach 3500

MONTROSE BEACH

$35 AND UP.

1-2-3 room apts., completely, elegantly furn.; radio every apt.; tile baths, showers; refrig.; soundproof; coffee shop; new bldg. PUBLIC GARAGE SERVICE ... $8

24 HOUR HOTEL SERVICE.

925 MONTROSE—E. OF SHERIDAN.

HOTEL ATLANTIC

314 CLARK-ST., AT JACKSON-BLVD.

Room & Bath, $10.50 Wkly.

WITHOUT BATH, $7.00 WEEKLY.

Save time and money by living downtown. Atlantic Garage with special rates for permanent guests. Home of good German food.

Diversey Arms Hotel

LARGE, MODERN ROOMS........$7 WEEK Private bath with tub and shower.

1-2 RM. MODERN APTS., $10 WKLY. UP Complete hotel service, ideal trans.

644 DIVERSEY-PKWY. LAKE VIEW 7010.

1244 N. Dearborn Hotel

$5 WEEK UP.

Swimming pool and gymnasium free. Modern rms., all hotel conv. Sup. 4980.

RIENZI HOTEL

600 DIVERSEY-PKWY. BUC. 4100.

200 beaut. outside rms., all pri. bths., inador or twin beds; nr. Linc. Pk.; 10 min. to $1.50 DAILY. SPECIAL WEEKLY RATES.

New Hotel Carling

174 rms., all with tubs or showers; wkly., $6 up; day, $1.50; 5 minutes to loop.

1512 N. LA SALLE-ST. MOHAWK 1200.

COLUMBIA CREST APTS.

1101 Columbia-av., 2 bedroom apts. with inador beds; also 1 room dressing room and bath; complete service; $37.50 and up.

HOTEL LINWOOD.

Large, outside, airy rms., in new bldg. with bath or shower, $7.00 wk. up. Free pkg. 1812 WASHINGTON-BLVD. SEELEY 2770.

PARK LANE.

At the lake and park; 1 to 6 rooms. 2842 SHERIDAN-RD. Bittersweet 3800.

. . . The Croydon . . .

Apts., $70 mo. and up; hotel rms., $50 mo. up. 616 Rush-st. Sup. 4927. Jas. A. Hart, Mgr.

1421 Farwell-av. (6900 N.)

Spacious 2 rm. apts.; new. dec.; new ref.; special rates at $9 week up. Nr. Morse L.

CHATELAINE— LONGBEACH 3800

An exclusive hotel; $6 week and up. 4911 WINTHROP

HOTEL ELLIS. LONGBEACH 4100.

4657 MAGNOLIA.

With the atmosphere of home; $5 week up.

HOTELS AND APARTMENT HOTELS.

Gladstone Hotel

Offers Unusual American Plan Rates

Do Not Miss This Opportunity To Reduce Your Living Expenses.

BEST RATES IN CITY.

Single Room with Bath. Two Meals Daily, $14. Room for Two. Two Meals Daily, $10 [per person]. Room with Running Water. Two Meals Daily, $12.

ATTRACTIVE MONTHLY RATES.

Transients, $1.50 and Up.

I. C., Elevated, Bus, and Surface Lines.

6200 Kenwood. H. P. 4100.

Your Rental Dollar Buys More

AT THE

Fairfax

Apartment Hotel, Plaza 2400

Apartments of 1 to 4 rooms; exceptionally furnished; capably serviced; offer all the comforts of a fine home. Conveniently located in best residential section; near shops, schools and all transportation. Excellent dining room cuisine.

Favorable Rates

Hyde Park-blvd. at Dorchester

APARTMENTS AND ROOMS TO SHARE.

YNG. MAR. CPL. SH. ELEG. 5 R. COR. S.P., 1-2, or rt. rm.; Argyle L. surf. Rav. 1330.

MAN WILL SHR. RM.; SMART, SML. N. S. apt.; reas. Address E 484, Tribune.

YOUNG BUS. GIRL DESIRES SAME SHARE 2 rm. apt.; N. W.; reas. State 5296.

WIDOW RENT OR SHR. WELL FURN. 6 R. apt., or rt. rms.; maid serv. Hyde Pk. 5109

TO RENT—HOUSES.

South Side.

9429 S. THROOP-ST.

6 r. brk. bung.; steam ht.; near R. I., surf., church, schls. Reas. rental. Bev. 2656

WILL RENT MY 6 RM. BUNGALOW TO responsible party reas. 1506 E. 86th-st.

8320 CORNELL-AV.—9 RMS.; LARGE LOT; gar.; furnace; newly dec.; $60. Ran. 9149.

5 R. BRK. BUNG., INC. GARAGE, $30; furn. ht. F. De Lugach, 314 W. 101st-pl.

NEW 6 RM. BRICK—FURNACE HT.; GD. trans.; reas. 3412 S. Irving-av. Laf. 3383.

5 RM. BRICK BUNG.; HOT WATER HT.; elec. refrig.; gar.; $50. 7931 Oglesby.

Northwest Side.

NEWLY DECORATED 5-6-7 RM. BUNGS.; restricted resid. dist., $42.50 up. Open eves. A. J. SCHORSCH & CO., 6059 Irving Park.

WILL RENT MY 6 ROOM HOME TO REsponsible party. Apply 5600 Fullerton.

West Side.

6 RM. COTTAGE—STOVE HT.; GARAGE. 4038 Carroll-av.; $28. Ked. 5824.

Suburban.

MODERN HOME, STUCCO, SLATE ROOF. Italian-French architecture; 5 large rms. and terrace main floor; 5 bedrms., 3 baths 2d floor; 4 car garage, apt. 4 rooms, bath, above; swimming tank, rock garden with lily pond, rose garden; beautiful lawn and planting. Property situated most desirable residential section Geneva. Will lease appropriately furnished at $5,000 per year. References required. A. L. Carlisle, Geneva, Ill.

NEW BRICK ENGLISH TYPE RESIDENCES AND BUNGALOWS.

Modern in every detail. Hot wat. or furn ht. In best part of Maywood, close to L; as low as $30. See agent at 1929 S. 11th-av., Maywood, daily until 8 p. m. except Sun. Columbus 7709.

$65 WILL RENT MODERN BRICK 6 RM. home, N. W. Evanston.

QUINLAN & TYSON, INC.,

1571 Sherman-av., Evanston. R. P. 2617.

HOMES ON GOOD TRANSPORTATION—½ and 1 acre tracts, nr. sta., stores and schl. Rent for $25-$30 per month. Address A L 361, Tribune.

5 ROOM BUNGALOW, FURN. HT., INCLSD. front pch., full bsmt., garage. Handy trans. $30. CENTRAL 6702.

SELECTED HOMES, FURN. OR UNFURN., on N. Shr. Mrs. Fuller and Wm. Pickard, 1618 Chicago-av., Evanston. Greenleaf 7220.

EVANSTON—7 RM. HOME, FURN. OR UNfurnished. Phone owner. University 6750.

TO RENT—FURNISHED HOUSES.

REMARKABLE VALUE FOR SMALL FAM.; nr. U. of C. all transp. 6042 Kenwood.

SUBL. 5 RM. HOUSE-GARAGE, FURNACE ht., $40. 1403 S. Oak Park-av., Berwyn.

TO RENT—APARTMENTS.

SOUTH.

General List.

So. Shore's Best Values

2-3-4 RMS., $40 AND UP.

NEWEST AND MOST UP TO DATE APTS. ½ BLK. TO BRYN MAWR I. C. STA. 18 minutes to the loop. most desirable trans. in city. Elev. serv., gas, elec. light and refrig. included. Extra large rms. Separate kitchen; beautiful modern lobby. Maids by the hour if desired.

OFFICE—7128 JEFFERY-AV.

6429 STEWART.

6553 HARVARD.

2-3-4 ROOMS.

New bldg.; free refrig.; L., surf., R. I.

2 RS., $30; 4, $40; 5, $47.50.

4523-31 Drexel-blvd.; lge., light rms.; dor-bed; overlooking beau. park; newly decor.; free refrig. Howard & Orr Co., Oak. 1418.

7200 JEFFERY-AV.

1 blk. from I. C.; 5 rm. cor. apt., $55; also 3½ rm. apt., $40; inador beds; plenty of closet space; rear porch; G. E. refrig. Agent on premises or call Randolph 3062.

2-3-4 ROOMS, $35-$45.

New bldgs.; large rms.; in-a-dor; free ref.; 2 blks. L. sur., R. I. Res. agent. Eng. 3000. 6600 Stewart. 6512 Harvard. 6642 Yale.

3-4 ROOMS, SO. SHORE; BARGAIN; FREE efr.; inador; mod. bldg.; nr. I. C. surface. school; $40 up; concess. Agt. on prem. 1810 E. 72d-st. Shiek & Co. Fair. 9280.

3-4 RMS., NEW BLDG.; G. E. REFRIG.; inador; canvas walls; R. I. trans.; $35 and up. Apply 7909 Normal-av. Stew. 0049.

2, 3, AND 4 RM. KITCHENETTE APTS.; free refrig.; showers; 4 rms. have 2 bedrms.; $30-$40. 441-43 W. 79th-st.

One, Two, and Three Rooms.

DEPRESSION BARGAINS.

A few more desir. 1-2-3 r., new bldg.; free gas, lt., ref., carp. flrs.; furn. or unfurn. S. E. cor. Blackstone-54th-pl. Mgr. Pla. 6050.

4815 LAKE PARK-AV.

2-3 rms.; beau. dec.; free ref.; good trans. I. C., bus, surf. Special rates. Agt. on prem.

260 W. 66TH-ST.—1 BLK. TO 4 KINDS OF trans.; 1-2 rm. private suite. Unfurnished; private bath. Rent $25 to $29.50 a mo. See Mrs. Kiser.

4961 LAKE PARK-AV., 1 BLK. I. C. EXP.—Large living room, bedroom, dinette; G. E. refrigeration; modern apt.; bargain. See this or call Hyde Park 7000.

2-3 RM. SEMI-FURN.; GLZ. PCH.; REF. tile bath $30 up. 5646 Harper. Dor 0498.

3 RMS.—FIREPLACE, INADOR, 3 CLOS.; elec. refrig.; $35-$40. 7218 East End-av.

Four, Five, Six Rooms, and Larger.

YOUR HOME

4611-17 DREXEL-BLVD.

Beautiful 3½ rm. apts.; liv. rm. with in-a-dor, bedroom, dinette kitch., stippled walls, side light, free elec. rfg. Ample closets.

4420-28 DREXEL-BLVD.

Light 4 rooms, bedroom and inador apts.; free elec. refrigeration. C. W. Anderson Jr. Kenwood 3322 or Kenwood 1480.

8021 CARPENTER-ST.

5 beautiful rms., glazed sleeping porch; electric refrig.; desirable location; $50.

6 ROOMS, 3 BATHS — SACRIFICE; ON South Shore-dr; overlooking golf course; near I. C. Phone Regent 4303.

LOWEST RENT IN DIST.—4 R. APT.; ALL outside rms.; rollaway; free refrig.; $32.50. 7828 Cornell, 1 blk. E. of Stony Island.

5 EXTRA LARGE RMS., CUT TO $50; G. E. refr., scr. pch., yard; nr. I. C. Stony Island-av. E. W. Shick & Co., Fairfax 9280.

4 LGE. BEAUT. RMS.—ROLLAWAY; FREE refrig.; lge. closet space; all trans.; special inducement. 1614 E. 69th-st. Dor. 1104

5 R.; EL. REF.; H. W. HT.; NR. I. C.; OCT concess.; reduced to $40. 7421 Blackstone.

5 RMS.; SUN PAR.; GLZD. SLP. PCH.; G. E. ref.; nr. U. of C.; very reas. H.P. 1548.

$30 MO. AND CONC. FOR HIGH GRADE 4 r. apts.; el. ref. [was $65]. 1755 E. 78th.

MOD. 6 R., GLZ. PCH.; ST. HT.; GAR.; EX tr.; nr. sch.; red. rent. 7240 St. Lawrence.

6658 UNIVERSITY—CHOICE 4-5 RMS.; REfrig.; I. C., bus, surf. Reasonable.

3013 E. 78TH-ST.—4 ROOMS, MODERN $50; all transp.; refrig., etc. Ran. 9149.

BEAU. 6 R. IN EXCH. FOR SUM. HME. frm., mtg. paper. Address M G 422, Tribune.

MOD. 6 RM. APT., H. W. HT.; ENCLSD pch.; rent $45. 3518 S. Seeley. Laf. 1622.

4 RM. FLAT, BATH, CLOSED PORCH, STV ht.; gar.; $25. 3633 S. Seeley-av.

1540 W. 64TH-ST.—5 RS.; STM.; NW. STV and fixtures; L. surf.; conc. Rep. 1349.

4 RMS., MOD.; CUT TO $35; NR. I. C. 72D-st.; inador; elec. ref.; shwr. Fair. 9280.

4 RMS.—I. C. L. BUS TRANS.; EL. REF.; 1 blk. Chi. U.; reas. 1121 E. 61st. Hyd. 2683

MOD. 4 RMS., INADOR $30 UP; 5 RMS. $45; el. refr. 2210 E. 68th-st. Pen. 6768

4 RMS.; SEP. SUN PAR.; ALL LGT.; MOD.; el. refrig.; also furn. apt. 5441 Kimbark.

6 RM. APT., STM. HEAT; GOOD TRAN.; lge. enough for 2 fam. 7923 Harvard.

TO RENT—APARTMENTS.

SOUTH.

Four, Five, Six Rooms, and Larger.

WOULDN'T YOU RATHER LIVE HERE?

7321 South Shore-dr. Lake Michigan right at your door and out of every window. A perfect priv. bathing beach; spacious lobby; beautiful, roomy apts. 5, 6, 7, 8 rms., 2, 3, 4 baths; elev. serv.; near I. C., bus, etc. Enviable advantages and location. Restricted. Moderate rentals. Mrs. Campbell, Res. Mgr.

7120 COLES-AV.

7 ROOMS, 3 BATHS, 3 APT. BLDG. Extra large heated sleeping porch; side drive; heated garage. Reduced for immediate rental.

McMENEMY & MARTIN, Inc.

7150 Exchange-av. Regent 4300.

6132-34 VERNON-AV.

6 RM. APTS.; G. E. REFRIG.; GOOD TRANSP., $55. PH. HYDE PARK 2083.

SOUTHWEST.

One, Two, and Three Rooms.

3 ROOM APTS., $35.

5004 S. Troy-st. Free gas, elec. refr.; rollaway; vanity closet; keys at office. F. H. HALVORSEN CO., 3145 W. 63d-st.

AMBASSADOR APTS., 3540 ARCHER-AV. Newly dec., steam heated 2 rm. apts. in mod bldg., all conv., excel. trans.; nr. parks and schools $30. Lafayette 7851.

Four, Five, Six Rooms, and Larger.

6 ROOM FLAT—NEW BLDG. H. W. HEAT; $45. 3021 W. 54th-pl. Refr., gas range.

6 BEAU. RMS., H. WTR. HT.; EX. TRANS.; very reas. 5026 S. Western. Hem. 4187.

ROCKWELL, SO., 6611—5 RM. FLAT; H. w. ht., slp. pch., gar., jan. serv., $40.

NORTH.

General List.

NEAR NORTH SIDE

A little studio, but a huge living room with light on 3 sides and a fireplace. Doesn't that sound good? Or a little top floor with a roof garden or a wonderful artist studio of 5 rooms and 2 baths. We also have furnished studios and apartments—all just a few steps from Michigan-av.

COOK ESTATE.

161 E. Erie. Superior 2875.

2000 LINCOLN PARK WEST.

New Bldg. Overlooking Lincoln Park.

2-3-4-5 Rms.

Exceptionally fine apts. Excellently maintained—24 hr. elevator service.

ATTRACTIVE RENTAL VALUES.

PETER F. REYNOLDS—LINCOLN 3633.

A 6 OR 7 ROOM DUPLEX IN THE TOWER

NEW LOW RENTS

Quality apts. of 1 to 4 rms. with carpeted floors in this new 18 story cor. bldg. at prices little higher than outlying walkup bldgs.

DELAWARE TOWERS

DELAWARE AND NORTH WABASH.

3-4 ROOMS, $40 UP.

1480 SHERWOOD-TERRACE.

Choice location; large, comfortable rooms, sun parlors. Agent on premises or call Randolph 8979.

Metropolitan Trust Co.,

180 W. WASHINGTON-ST.

LIKE NEW APTS.

2010 FOSTER—3-4-5 rms.; free elec. refr.; 1 blk. Junior High, N. W. R. R.; $40 up.

6406 N. HERMITAGE—4 rms.; newly dec.; cor. bldg.; free refrig.; $40; concession.

7649 EASTLAKE-TERR.—3 rm. lobby apt. on lake; free refrig.; Howard L, bus; adults; $25.

415 FULLERTON-PKWY.

2-3-5 Rms. in new bldg. overlooking Lincoln Park at reasonable rentals—free gas and refrigeration.

Peter F. Reynolds. Lin. 1518

3, 4 AND 5 ROOMS

One of the finest buildings in N. Edgewater; east of L exp.; swimming beach. Office of bldg., N. E. Cor. Winthrop and Thorndale.

3-3½-4 ROOMS, $35 UP.

727-729 BRIAR-PL.

New bldg., inadrs., refr.; or. pk. Bue. 4716.

GREAT REDUCTION.

3-5 rm. apts.; free refrig. and gas. 734 Wrightwood. Jan. will show or call Ran. 6171.

BIG REDUCTION.

1-2-4 rm. apts.; free gas and refrig. 5529 Kenmore. Agent on prem. or call Ran. 6171.

4034-40 N. ASHLAND—2-3-4 RMS. 4225-35 N. PAULINA, 1-2-3 RMS. Elec. refrig.; near schools. $32.50 up. JOHN J. READY & CO., 4001 Sheridan.

4531 N. PAULINA. 4609 N. PAULINA.

High grade 3-4 rm. apts. Refrig. furnished. Apply janitor.

10 W. ELM-ST.

Cor. State; new bldg.; 2 to 4 spacious carpeted rooms; canvased walls; 10 minute walk to loop; $60 up.

3 LGE. RMS., $40; 4 RM. COR. REAS. 3D floor; elec. ref. 1969 Cullom. Cor. Damen.

1 BLK. LINC. PK.; 2100 NORTH; 3 RMS., $35; 4 rm. cor. apt., $45. 356 Garfield-av

One, Two, and Three Rooms.

WALKING DISTANCE TO LOOP—

1½-2 ROOMS.

RENTAL $30 TO $45.

NEW MODERN 8 STORY BLDG.

FREE LIGHT, GAS, REFRIG.

1140 N. LA SALLE-ST.

TRANSPORTATION TO ALL PARTS OF CITY.

24 HOUR TELEPHONE SERVICE.

JOHN T. WHEELER & CO.

LINCOLN 5900 OR FRANKLIN 1425.

REDUCED 2 ROOM APTS.

Going rapidly. Do not fail to see these choice apts. before making decisions. Exceptionally fine bldg. G. E. refrigeration.

5662 RIDGE-AV.

Agent on premises. Cohasset 4969.

1, 2 AND 3 RMS., $30

and up. S. W. cor. Morse and Greenview-avs. New 7 story bldg.; free gas, bath, refrig. and carpeted floors, col. tile baths and fixtures. Ofc., 1505 Morse-av.

THE MELBAUGH (2460 N.).

536 Arlington-pl. Nr. Lincoln Pk. 1½-2½ rm. apts., $40 up; elevator; refrig. and gas free; good trans.; 15 min. loop.

$35 Outside Kitchenette.

3 rm. efficiency; refrig., gas free; 6 stry. bldg.; bus, car at door. 1157 Diversey-pkwy.

2 RMS. AND KIT., $32.50-$35

New bldg.; free refrig., gas; ready now. 1717 North Shore-av. Rogers Park 6360.

BEAU. 3½ R., $27 MO. BIG. CONC.; STM.; free refr. Howard L. lake. 1668 Juneway.

201 E. SUPERIOR—1 RM. KITCHENETTES; smart, modern; open for insp. Whi. 7945.

Four, Five, Six Rooms, and Larger.

4 ROOMS, $37.50.

6239 N. Western-av.; bedrm. and in-a-dor; free gas; real bargain. See janitor, 6146 Oakley-av., or call Longbeach 8833.

2340 COMMONWEALTH—2D FLOOR, IN high grade residential 3 apt. bldg.; 8 rms., 3 baths, elevator; garage. See janitor on premises or call Mr. Sutton, Continental Illinois Bank and Trust Co. State 9000.

4410 SHERIDAN-RD.

4-6 very desir. rooms, newly dec. and remod. throughout; elec. refr.; real bargain. $40-$55; best tr., L., bus, surf. Long. 8833.

924 GALT-AV.

6 rms., 2 baths, enclos. porch, sun par.; 1 blk. lake, 2 blks. Wils. L. Reas. Hay. 8556.

5 ROOMS, $47.50.

1265 Leland-av., 3 blks. E. of Clark-st.; elec. refrig.; conv. to L, bus, surf. Well. 3460.

4 AND 5 ROOMS.

4013 Southport-av.; mod. front light apts. Refrig. Will consider offer. Agt. on prem.

2835 Commonwealth-av.

4 TO 6 ROOMS, $90 TO $140.

BITTERSWEET 1440.

BEAUT. 3½-4-5-6-7 RMS., HOYNE MANOR. 6 bldgs., Hoyne at Granville. Latest features; beau. dec., fixt. REDUCED RENTS. Nr. schools, fine trans., playgrd. Bri. 2306.

1445 GREENLEAF—4 RMS.

Large, light; large closets; Frigid., pri. frt. and rear pchs.; $50; Hollyct. 2258.

5138 CLAREMONT, COR. WINONA—2D apt. 6 rms., steam heat; large lawn; garage. Apply 1st or 3d apt. Lincoln 3651.

UNUSUAL 4 RMS., ½ BLK. BELMONT Harbor; carpeted throughout; wood burning firepl.; canvass walls; $75. Wabash 8347

WAVELAND-AV., NR. DRIVE—$100. GREAT sacrifice, 8 rms., 3 baths, 2 sun parlors, 3 apt. bldg. Call Franklin 3199.

4-5 RMS., SUN PARLOR APT.; ALL TR.; free refr.; nr. lake; $50-$60; also furn. apts. 1700 Greenleaf, N. W. Cor. Paulina.

OVERLOOKS LINC. PK. CHAMP. GOLF course and lake; 4 rooms, $50; unusual home; all appoint.; good transp. Well. 1100

5-6 RM. OLIVE-GLENWOOD, MOD., NEW. dec.; G. E. ref.; exc. tran.; reas. 1400 Olive.

4 RMS.; STM. HT.; $30. 817 ADDISON. 5 rms., stm. ht., $45. 823 Addison. Janitor.

6229 MAGNOLIA—5 LIGHT ROOMS—NEWly dec.; elec. refrig.; elec. trans.; low rent

SACRIF. MOD. 5 RMS., 1ST FLOOR; ELEC. refr., tile bath. 6223 Magnolia. Pen. 0768.

6 ROOMS, $40; FURNACE HEAT; 2D APT.; near excel. transp. 1246 Winnemac-av.

NICE LIGHT 4 RMS.—STM. HT.; GOOD tran.; reas. 6343 N. Oakley. 1st. Hol. 1717.

7 ROOMS, $50; ELEC. REFRIG.; STEAM heat; good trans. 936 EASTWOOD-AV.

2417 BELLEPLAINE—5 ROOM, HEATED, $33. Nr. Irving Park-Western. Irv. 5160.

BARG.—6 RMS., 3 BDRM., 3 BATHS. SHR Frigid., gas, lt. free. [3200 N.] L. V. 9791.

457 FULLERTON-PKWY.—4-5-6 RMS., $55-$95; newly decorated; large rooms.

1737 ROSCOE-ST.—5 ROOMS, HOT WATER heat; reas.; newly decorated.

4 RMS., STM. HT., NEWLY DEC., $28 UP 2215 Clifton-av. Phone Diversey 3562.

TO RENT—APARTMENTS.

NORTH.

Four, Five, Six Rooms, and Larger.

9 ROOMS

with solarium, 3 baths, and extra shower stall. Garage in rear, with private drive. Close to lake and transportation. Rent reasonable.

714 Junior-terr. Cent. 1428

SUBLEASE

Beautiful 4 room studio apartment; Craftex walls, tile bath and kitchen, TWO STORY LIVING ROOM, gas and refrigeration FREE. See Mrs. McGreevy on premises.

6440 N. TROY-ST.

441 BELMONT.

4 ROOMS, $50. 5 ROOMS, $65. 6 ROOMS, $75.

Very desirable apts., with electric refrig.; good transportation; 1 block west of Sheridan-rd. Agent on premises. Lake View 9104.

BEAUTIFUL 4 ROOM APT.

2018-28 BURLING-ST.

New building. Free elec. refrig. All outside rooms, cross ventilation; newly decorated. George S. Lurie Co., 188 W. Randolph-st. Franklin 0370.

6811-19 LAKEWOOD-AV.

4 ROOMS, BEDROOM AND ROLLAWAY. 1st, 2d and 3d floors, $42.50 to $50; immediate possession; newly decorated. MODERN BLDG.; Tile bath, shower; extra closets; near L and lake. AGENT ON PREMISES. Rog. Park 7338.

3750 LAKE SHORE-DR.

5-6-7-8 ROOM EXCLUSIVE APTS. Large cross ventilated rooms; woodburning fireplaces; swimming pool; restricted tenancy. Bittersweet 2345.

1350 ESTES-AV.

Specially priced. Attractive 4 room apt., G. E. refrig., shower, built-in tub, French doors, canvased walls, din. rm. Block from lake; good trans. Agt. at bldg. Shel. 7731.

237 E. DELAWARE-PL.

Sublease at substantial reduction if taken at once, 7 spacious rooms; wood burning fireplace. View of lake. Elevator building. Superior 7568.

AN IDEAL APT.

8 rooms, 3 baths, wood burning fireplace. On Lake Shore-dr. Unobstructed view of lake at only $250 month. Superior 4047.

6 RM., STOVE HT., ENG. BSMT.; REAS. rent; adults; ref. req. 2253 Cullom-av.

NORTHWEST.

General List.

NEWLY DECORATED

2-3-4-5-6 rm. htd. apts.; Frigid. free; residential dist.; $30 up. Open evenings. A. J. SCHORSCH & CO., 6059 Irving Park-blvd.

1-2-3 RM. KIT. APTS.—$25 TO $40; ALSO 4 rms.; ½ blk. L sta. 4859 N. Kimball.

One, Two, and Three Rooms.

4343 N. CRAWFORD-AV.

2-3 rms.; modern; stm. ht.; gas and elec.; ref. free; newly dec.; very reasonable.

BUYING OWN HOME—MUST SUBLEASE at sacrifice; bright, sunny 3½ rms.; G. E. refrig., shower; very reas. Keystone 9213.

2-3 RM. FLATS, 1411 N. ASHLAND-AV.; stove ht., bath; garage opt. Craw. 5545.

MOD. 3 RS.; INADOR; EL. REFG.; NW. BLDG. $30. Mrs. Beckwith, 2933 N. Hamlin.

Four, Five, Six Rooms, and Larger.

4-5 ROOMS, $32.50.

2200 KNOX-AV.

Large, light rooms. Roll-away beds, strictly modern, cor. bldg. Agt. on premises or call Rand. 8979.

Metropolitan Trust Co.,

180 W. WASHINGTON-ST.

LAST YEAR $60, NOW $35.

4 rm. apts.; light, spacious, mod.; stm. ht., elec. refrig., showers; beau. court and lawns. No better bldg. N. W. Side. Do not miss this oppor. to reduce your living expenses. Boswell, 4469 Milwaukee-av. Kildare 6048.

BEAUTIFUL TOWN HOME FOR REfined people; spacious; sunlight; quiet; 7 rooms, 2d apt. Palisade 5637, mornings.

4 RM. FLAT, MOD.; H. W. EQUIP.; GD. trans.; reas. with-without garage. 3141 N. Bernard-st. Phone Brunswick 6890.

6 R., 2D, NEW BLDG., SEP. POR., HOT w. ht.; el. refr.; Craftex, Santos walls, tile bath, showers; $50. 5322 Drummond-pl.

LOGAN SQ. ¼ BLK. L; 4-5 RMS.; STV. ht.; $20-$25. 2468 N. Albany. Pen. 7213.

5 MOD. RMS., VERY LIGHT, STOVE HT., ex. trans. $25. 2907 N. Sacramento.

5 COZY RMS.—STEAM, ENCL. SLEEP. pch.; 2d flr. 3249 N. Kenneth-av. Ave. 1241.

5 LG. RM.; H. W. HT.; ICE BOX; VERY mod.; gas range. Reas. 5323 Drummond-pl.

6 R.—STM. H.; EVERY R. LIGHT; COMP. dec.; $40. 4028 Mead-av.

3054 SUNNYSIDE-AV.—ATTR. 4 ROOMS; free refrig.; $35. Bargain. Open. Cen. 7737.

BEAU. 6 RMS.—INCL. PCH.; H. W. HTD.; refrig.; $55. 3126 N. Keating. Pal. 4479.

1324 N. CLAREMONT—4-5-6 RM. FLAT; stm.; jan. serv.; new. dec.; $25-$30-$35.

5 LG. RMS., 2 FLAT, FUR. HT., NR. SCH., church; good trans. 4455 N. Laramie.

4133 N. LAWNDALE—5 BEAUT. RMS., red. to $28; furnace; in 2 fl. brk. Ind. 0468.

6 AND 4 RMS.; LIGHT, AIRY, STEAM HT.; 2d fl., $45 and $30. 2456 Logan-blvd.

WEST.

General List.

Rents Radically Reduced.

Mod. bldgs., elec. refr., all trans. 1 rm., $25; 2 rm., $27.50; 3 rm., $30; 4 rm., $40. JOHN KEMPSTON, RENTAL AGENT. 4938 W. Quincy-st., or Columbus 7709. OPEN EVENINGS UNTIL 8.

COMPARE THIS VALUE—$27.50 UP; SPAcious 2-3-4 rm. apts.; cross ventilation; electric refrig.; good transportation. 5029 W. Quincy-st., or call Mansfield 7800.

4821 ADAMS—2 RM., $27.50; 2½ RM., $35; 5 rm., $50; concession; elec. refrig.

One, Two, and Three Rooms.

4651 WEST END-AV.—2 RM. APTS.; MECH. refrig.; good transp. Monroe 2120.

Four, Five, Six Rooms, and Larger.

KENNETH, S., 749—6 RMS., SUN PCH., REfrig., tile bath, gar.; reas. Ked. 0010.

5 LIGHT RMS.—TILE BATH, $25. 428 N. Trumbull-av. Call Palisade 7138.

GLADYS-CRAWFORD, S. W. COR.—5 RM., stm., nr. sch., pk., tr.; low rent. Dea. 1392.

5 OR 6 RMS., HOT WAT. HT., $35, NO lease req. Mansfield 0400. 843 N. Waller.

TO RENT—APARTMENTS—SUBURBAN.

NORTH.

Evanston—19 minutes to loop.

NEW LOW RENT—DE LUXE COR. BLDG. Unfurnished or furnished 4-6 big rms. R. R. or "L" exp. Beach. Paneled canvas walls. Automatic lgtd. closets. Two baths. Showers. Heat all night in winter. Agent on premises 937 Forest CLAUDE W. MORRIS. Whi. 4245.

5 RMS., STEAM, FRIG., 4 CLOS.; TILE bath shwr.; reas. 736 Dobson, or New. 2554

NORTHWEST.

Park Ridge—21 minutes to loop.

5 RMS., 1ST FLR.; SCR. PCH.; STM. HT.; nr. tran. 214 Vine-av. Park Ridge 407-W.

WEST.

Bellwood—29 minutes to loop.

5 ROOM APT.—2 APT. BLDGS. FIREPL., bkcase., tile floor; bath; steam and hot water heating plants; near L and school; 38 min. loop; $22.50-$30. Bellwood 5250.

Berwyn—17 minutes to loop.

READY TO MOVE INTO.

$32.50, 3½-rm. apt.; $35, 4-rm. apt.; in mod., well kept apt. bldg.; el. refr.; showers; stm. ht.; 1¼ blk. to L. Ph. Euclid 9897.

SEE OUR SPACIOUS 4 R. MOD. APTS.; REduced to $35; good transp. 6141 W. 19th-st.

Cicero—15 minutes to loop.

1908 S. CICERO—3-4-6 RMS., FRIGIDAIRE. Stm. ht.; reas. rent. Cicero 2779.

MODERN, LIGHT 2 R. KIT. APTS., EXC. trans.; only $25. 5045 W. 24th-st., Cicero

Oak Park—16 minutes to loop.

S. E. COR. WASHINGTON-BLVD. AND MAPLE-AV.

4 and 5 room apartments; free gas and refrigeration, separate shower stalls, tile bath. Janitor on premises, or phone Euclid 8231 or Franklin 1425.

530 WASHINGTON-BLVD.

Six room apartments; exceptionally large living room; free refrigeration, beautiful fireplace, colored tile baths, ample closet space. Euclid 9321-M.

6 SUNNY MOD. RM.; HTD.; SUN PCH.; EX tr.; reas. 1153 S. Scoville. Euc. 4819-M

TO RENT—FURNISHED APARTMENTS.

(See Also Hotels and Apartment Hotels.)

SOUTH.

MICHIGAN-AV., 2444—WARM, 1-2 RM. KITS Privat baths, free gas, elec.; $5 week up.

SEE THIS FIRST! 2-3 RMS. BEAU. furn. real home; I. C., lake. So. Shore 0842.

1514 E. 62D-ST., 3 RMS., $9; 4 RMS. $10; steam, pri. bath, gas, el. free.; I. C., L.

SUBLEASE. OUTSD. 3½ R. APT.; 3 BEDS. mod. bldg. New furn.; I. C. 1410 E. 70th.

ARTISTIC 4 RMS. ON MIDWAY — GLZD. pch., el. refr.; I. C. 1534 E. 59th. Dor. 7171.

REAL HOME, 4 COMF. RMS., 2 PCHS., G. E., nr. U. of C. 5549 Maryland. Fai. 2393.

2-3-4-5 RM. WELL FURN. APTS.; FRIG.; pch.; $40 up; R.I. 18 min. lp. 7201 Stewart

2-3-4 RMS., IN-A-DOR, SLP. PCH.; 1 BLK. I. C., bus, surf. 6938 Harper. Dor. 3401

TO RENT—FURNISHED APARTMENTS.

SOUTH.

ONE ROOM

REASONABLE.

Kitchenette. Gas, light, G. E. refrig. free; fireproof bldg.; sun parl. or porch; switchboard; maid serv.; 10 min. to loop.

4041 Ellis-av. Oakland 2470

Must Sublease 2½ Rm. Apt.

Will give immed. poss. to respon. tenant at $45 to May 1; newly furn.; large light rm.; free refr.; 2 bl. I. R. I. surf., bus. Griffinger, 6512 Harvard. Englewood 1176.

MODERNE MANOR APTS.

6435 YALE. 1-2-3 RM. KIT. APTS. New bldg.; free elec., gas, ref., linens, maid service included; trans. 1 blk.; $40 and up H. J. Carney. Normal 3355.

ONLY $35—1 ROOM KIT.

4336 Drexel—Facing Park.

FREE REFRIG., SHOWERS. OAK. 4951.

4 ROOMS,

Nicely furnished, Frigidaire. 822 E. 46th-st., 1st floor, near Drexel-blvd.

MERRILL APT. HOTEL.

1-2-3 rm. kit.; So. Shore dist.; I. C. trans. $40 and up. 7050 Merrill-av.

Norquette—New 1-2-3 RMS.

Complete serv., smart spac., quiet; L. surf., R. I., bus; cut rates. 6818 Normal. Nor. 6824.

Grosvenor—5220 Kenwood.

2-2½-3 rm., newly furn. apts., $55-$85. Near U. of C., I. C., bus. Fairfax 9415.

ATTR. FURN. 3-4 R. APTS.; INADOR, EL. refrig., cross ventilation; overlook. lake; I. C. 2 blks. 7714 South Shore-dr.

BEAU. FURN. 2½-4-5 RM. APTS., ELEC. refrig., console stv., $35 up; lge. 5 r. apt. in 2 flat, $60; nr. L and surf. 1516 W. 62d-st.

CHI-ENGLE APT. HOTEL—2-3 RM. APTS.; new bldg.; beau. furn.; R. I., surface, L. 7146 LOWE-AV. RAD. 3930.

OVERLOOK MIDWAY—LARGE LGT. 4 RM apt., 2 bedrms., refrig.; liv. rm., bed-r., kit. apt.; nr. U. of C., I.C. 6017 Kimbark.

4 ROOM FURN. MOD. APT., HI. CLASS bldg.; real cheap rent. 811 E. 46th-st.

4334 ELLIS—3 RM. APT., G. E. REFR.; light, airy; compl. eq.; I. C., L. bus, surf.

NORTH.

SHERONE APTS.

4423 SHERIDAN-RD.

1½-2½-3½ Rm. Apts., $50 Up.

FURNISHED OR UNFURNISHED.

All outside rooms. Radio, light, gas, refrigeration. Convenient to all transportation.

1-2-3 ROOMS

New Apartment Hotel.

VERY REASONABLE RENTALS.

Daily maid service, close to all transportation. 6812 Wayne-av., in Rogers Park.

Woodland-Rowena Apts.

$32.50 up; two large, attractive rms. with kitchen; also bedroom units; free gas, elec., linens, refrig.; block to Rockwell sta. on Ravenswood L exp. Rav. 0739.

2520 LELAND-AV.

STREETERVILLE.

7 rooms, 3 baths, wood burning fireplace, on 9th floor exclusive building. Available Nov. 1st, $200 per month. Blanche McDonald, Whitehall 6882.

THE OAKDALE APARTMENT HOTEL.

1049 OAKDALE-AV.

Complete hotel service—$10 week up. Large, beau. furn. 1-2-3 room kitchnt. apts.

EXCELLENT TRANSPORTATION.

4 ROOM APT., NEAR LAKE, $57.50. Completely furn.; extra inador, lrg., light, and airy; elec. refrig.; nr. L. bus and school. Agent, 1338 Greenleaf, off Sheridan. ALSO 3 RM. APT., COMP. FURN., $45.

1 ROOM APTS. WITH TWIN AND DOUBLE inadors; also hotel rooms and bedroom apts.; complete hotel service; reas. rates.

LINCOLN PARK ARMS.

2738 Pine Grove-av.

BEAUTIFULLY FURNISHED 6 ROOM APT. on Kenmore-av., near Hollywood, 1 block from lake; good trans.; will lease for 6 months or longer to responsible party. Call Longbeach 2684 for appointment.

800 NORTH AT LAKE SUP. 4701

244 E. PEARSON.

2-3 RMS. FURN. AND UNFURN. $55 UP

753 CORNELIA-AV.

1-3 RM. KITNT. NEWLY FURN., OUTSIDE APTS., COMP. SERV.; $8-$14 WK.

W. ROGERS PARK.

3 or 4 rms., comp. furn., includ. elec. refr. Very reas. 7203 N. Western-av.

New Deal in Furn. Apts.

For $50 a mo. you get $750 4 r. new eleg. furn. free with lease. 2112 N. Seminary-av.

SWANVILLE APTS.

2-3 rms., incl. light, gas, refrig., from $45. 701-15 Brompton-pl. Good trans. Bit. 1600.

7732 N. ASHLAND-AV.

2-3 rms., attrac. furn. or unfurn. apts.; newly deco.; nr. Howard L., bus, schools; reas.

712 DIVERSEY — COMPLETELY FURnished 1 and 2 rms.; all outside; hotel service; newly decorated; 15 minutes to Loop; near Diversey beach and golf links.

2-3-4 RMS.—EXTRA WALL BED, NEW furn., G. E. ref.; L. lake, bus; reas. Also nicely furn. basement apt. 5314 Winthrop.

BEST VALUE ROG. PK.—3-4 R. ATTR. FUR. $47.50-$55; 2 blks. L exp.; lt., gas, Frig. Mrs. Sutton, 1340 North Shore. Bri. 5447.

FLORENCE APTS., 5406 WINTHROP-AV.—Beau. furn. 1-2-3 rm. kit. with bedrm., full ser., el. ref., lin., gas; $35 up. Edg. 0073.

BEAUT. FURN. 4 RMS. AND SUN PARL.; frig., radio; will dec. to suit; must sac.; leav. town. 5114 N. Lincoln-st. Rav. 7488.

5827 RIDGE—ATTR. 3-4 RMS.; REFRIG., gas, el. free. Low as $12. Open. Edg. 0959.

1 RM. KIT. APT., NEW FIREPRF. BLDG.; complete service; $9 wk. up. 641 Aldine.

901 AIRDRIE-PL. [4100 N.]—4-5 ROOMS. furn. new; all conv.; rent reas. Buc. 3482.

$50 MO. BEAU. BEDRM. APT., 3½ RMS.; extra in-a-dor; refrig. 4639 Magnolia-av.

6 RMS.—FURN.-UNFURN.; GLZD. PORCH; nr. stm., surf. lines. Address M F 96, Tribune

5549 MAGNOLIA—MOD. 3-4 RMS., BDRM., inador; furn. or unfurn.; barg. Ard. 1560.

4-5 RMS., NEW FUR., EXT. ROLLAWAY Frig., $55 up; ¼ bl. lk., L. bus. 1333 Touhy.

457 FULLERTON-PKWY.—NEWLY FURN. attrac. 4-5-6 extra lge. rms., $75-$100.

BELDEN-AV., 551—2 R., RL. KIT., STUDIO couch, for 2-3; porch; ldy.; pkg. lot; reas.

FULLERTON, 834—NEW BLDG.; 1-2 RM. kits., bath, Frig.; ¼ blk. L exp.; reas.

3 AND 4 RM. MOD. APTS., NICELY FUR. $10 and $12 per wk. 841 Cornelia-av.

MOD. APTS., 4 LIGHT RMS., 2 BEDS, real kit.; $45-$50. Inq. 5825 Glenwood.

1362 GREENLEAF-AV.—BEAUT. 2 ROOM apt.; blk. L, lake; reas. Briargate 6322.

6 BLKS. LOOP, CHOICE STUDIO APT., nice. fur., nr. Mich.-av.; 218 E. Huron. $55 up.

5-4 RMS., BEAU. FURN.; INADOR, ELEC. refr.; all tr. 639 Cornelia, E. of Brdwy.

REAS., MOD. BEAUT. 5 RM. FURN. APT.; Wilson L. bus, surface. 4422 Magnolia-av.

1505 ARTHUR—LOYOLA X BROADWAY; 4 spacious, sunny rooms, in-a-dor, reas.

4-5 ROOMS, 3-5 BEDS, $50 UP; BEAUT. furn.; refrig.; 1 block lake. 1341 Touhy.

OUTSIDE 3½ RM., ACCOM. 4. OWNER. 1063 Dakin, 2d. Also basement. Well. 0168.

NORTHWEST.

2600 N. Kimball-av. Apts.

LOGAN SQ. NEWEST 1-2-3 RM. UNITS. Attr. furn.; comp. hotel service; free ref.; elev.; nr. L, surf., bus. New low rates.

LOGAN SQ. "L"—2-3 R. APTS., NEW BLDG. furn. for 4 persons; $40 or by wk. 2433 Linden-pl., 1 blk. n. of Fullerton. Cap. 4377.

3 RMS., $35; 5 RMS., $45; HT., GAS, EL.; near Irving Park station. 4254 N. Tripp-av.

WEST.

Well Furnished Apartments.

New mod. bldg., elec. refrig., all conveniences; 2 rm., $35; 3 rm., $40. JOHN KEMPSTON, 4938 W. Quincy-st. Columbus 7709. Open evenings until 8.

KILBOURN MANOR.

4501 WASHINGTON. COLUMBUS 10535. Beau. furn. 1½-2½ rm. apts., incl. gas, light, refr., maid serv., elev.; all tr.; $37.50 up.

AUSTIN APARTMENT HOTEL.

5808 W. LAKE-ST.

Complete hotel service—$10 week up. Large beau. furn. 1-2-3 rm. kitcnnt. apts.

EXCELLENT TRANSPORTATION.

"THE CHATEAU."

Complete Hotel Service; twin beds; reas. rents. Gentiles. 330 N. Austin-bl. Aus. 1417.

WELL FURN. 4 RM. COR. APT.—LGE. BEDrm., in-a-dor; Frig.; shower; bus, L, 3 surf. lines. Harnett, 4948 W. Maypole.

4684 WEST END—5 RM. APT., S. PAR., INador; frig., 3 beds; suit. 4-5. Reas. Fox.

WANTED—TO RENT—APARTMENTS.

WANTED—SMALL N. SIDE UNFURN. APT. in exch. for services as renting agent. Ardmore 2916.

TO RENT—STORES.

North Side.

STORE—ESTAB. LOCATION FOR TAILOR, with 4 rm. flat; heated; rent reas. 3020 Broadway. Phone Bittersweet 1600.

Northwest Side.

5408 FULLERTON—BAKERY LOCATION adjoining grocery, market, fruit store.

TO RENT—OFFICES AND SHOPS.

Central.

OFFICE ECONOMY PLAN—

FURN. OFFICE, $25; DESK, $10.

IN SMALL SUITES WITH SEC. SERVICE. R. 420, 82 W. Washington-st. Andover 5696.

BEAUTIFUL OFFICE, SALES, DISPLAY or studio space; unusually light; low rent. EDWIN J. BOWES JR. & CO., 154 E. Erie-st. Whitehall 6026.

UNUSUALLY FINE OFFICE—REDUCED rental; desk space. R. 319, 104 S. Michigan.

DESK IN PLEASANT OFC., MAIL ADD., all conv. Low cost. 861 Monadnock Block.

MAIL ADDRESS, FURN. DESK, DESK SPACE, $4-$14. Pub. steno. 127 N. Dearborn. R. 1114.

TO RENT—OFFICES AND SHOPS.

Central.

Engineering Bldg.

PRIVATE OFFICES.

DESK SPACE AND MAILING ADDRESS.

Furnished and unfurnished.

Phone and Secretarial Service.

205 W. WACKER-DR.

SUITE 200. CENTRAL 1689.

32 N. STATE, S. W. CORNER WASH.—ATtractive offices; splendid light; night service; center of loop; single r., $25 up; with recep. rm., $40 up; few furn. Beau. desk space; steno., phone. SWIGART & CO., Room 601.

THE FINEST MAIL, PHONE, DESK OR private office service in Chicago; any combination desired; no lease; new equip.; club facilities free; 8 a. m. to 6 p. m. ENTIRE 6TH FLR., 201 N. WELLS BLDG.

FURNISHED PRIVATE OFFICE, $30; PARtial steno. service reasonable. Rm. 723 201 N. Wells Bldg. Randolph 6068.

Outlying.

DENT.-M. D. OFF.; NEXT BEAUTY PARL., over busy drug store. 225 N. Cicero-av.

TO RENT—MANUFACTURING PROPERTY.

ONE STORY BLDG., 5,000 SQ. FT., $75 per mo. 4716-18 Armitage. Call Sup. 6163.

TO RENT—FARMS.

70 ACRES, 30 MI. S. W. OF LOOP; RENT $2.50 per ac. Address E 446, Tribune.

REAL ESTATE FOR SALE.

APARTMENT BUILDINGS.

South Side.

UNDER HALF MY COST, CENTRAL HYDE Park brick 4 flat, 5459 to 61 Kimbark-av., 5-5-5-5 rooms, oak floors, stm. plant, brick gar., for 8 cars. Lot 40x168 ft. to alley. Price for all $8,000; moving to farm. Call 1st South flat.

GIVING UP MY INHERITED 2 FLAT, 6732 S. Michigan-av., 5-6 rms., pressed brick, oak flrs. and trim, Arco stm. ht., 2 car gar. Lot 25x160 ft. Price $6,000. Heir, 1st flat.

North Side.

FORECLOSURE — 6 FLAT EDGEWATER district, nr. lake and L. Price $18,000. Terms. John J. Kern & Co., 1520 Devon-av.

SELL OR RENT WITH OPTION TO BUY. Rental $35; steam ht.; Edgewater distr. Exc. trans. Gentiles. Owner, Pen. 8285.

2 FLAT, MOD., 3600 N., NEAR LAKE; rented. Make offer. Address L N 49, Tribune.

HOUSES.

South Side.

LOOK AT 10415 SANGAMON—BEAU. NEW 6 rm. mod. brk. bung.; best cash offer takes or trade for cottage. Ced. 1318.

Southwest Side.

OUR 4 ROOM HOME.

2 large bedrooms; full plumbing; electric, gas; no assessments; large lot, 90x125; close to schools, churches and good transportation. $2,750; terms to responsible party. Address M G 553, Tribune.

Northwest Side.

6 RM. BUNG., $150 CASH, BAL. MO. MAY trade. Key at 5908 Irving Park-blvd.

5 R. FURN. BUNG., WELL FENCED; MUST sac. Need cash. Address E 508, Tribune.

$5,500 FOR MY $9,500 5 RM. HSE. 2 car gar.; lot 33 1-3x125. 1544 Newport.

BUSINESS PROPERTY.

South Side.

FOR SALE—BRICK BLDG., STORE AND mod. 6 rm. flat above on bus. st. in good dist.; stm. ht., oak throughout; $12,000; $2,500 cash, bal. $40 mo. to responsible party; $6,000 mortgage. Call Vincennes 9423.

VACANT.

North Side.

WILL SACRIFICE 50 FT. DEVON BUS. NR. Western. Cash or trade. Wabash 9180.

Northwest Side.

FORCED TO SACRIFICE AT ONE-HALF their value, two choice residence lots; all improvements in. Address M P 108, Tribune.

3 VACANT LOTS, 60X125, 30X125, ON Christiana, nr. Peterson-rd. Bev. 6476.

REAL ESTATE—MFG. PROPERTY.

THE BIGGEST BARGAIN IN TOWN—GIVen away to stop foreclosure, 29,000 sq. ft., manufacturing or garage; up-to-date; close to loop, West Side, all rented, 1st mtge., only $42,000 now due. Value, $200,000. ADDRESS M F 118, TRIBUNE.

REAL ESTATE—OAK PARK—AUSTIN.

LAKE-ST. BUSINESS PROP., OAK PK.; 50 sq. ft. brk. bldg., lot 50x179; suit. for 2 stores, shop, mfg., or garage. Owner leaving city. Sacrif. for quick sale, $6,500, terms. Pilgrim, 5637 W. Lake. Aus. 1680. Vil. 5100.

ONLY $5,500—CENTRAL AUSTIN, 7 RM. frame res.; 2 c. gar.; h. w. ht.; gd. cond.; lot 50x125; $3,000 cash. Ph. Alger, Sta. 5483.

SAC. MY MOD. 6 R. HOME, 2 C. GAR., for $4,600. Terms. Gd. loc. 4945 W. Ohio.

REAL ESTATE—SUBURBAN—SOUTH.

Beverly Hills—24 minutes to loop.

BIGGEST BARGAIN IN BEVERLY HILLS—5 room modern bungalow, newly painted and decorated; special price, $4,950; less than land value, at 1342 W. 99th-st. Open for inspection from 3 to 6. Terms. Grover C. Elmore, 100 N. La Salle. Fra. 2650

SELL-RENT MOD. 9 RM. RES.; VAPOR ht.; most desir. loc. Bev. Hills; nr. trans., schls.; might trade. 10000 Seeley. Bev. 3130

MAKE OFFER—WOODED LOT W. SIDE OF Longwood-dr., S. of 99th-st. Pros. 1848.

Flossmoor—37 minutes to loop.

LOT, 50X135, WORTH $2,500, SAC. $800 cash. Exc. loc. Flossmoor. Regent 1784.

REAL ESTATE—SUBURBAN—S. W.

Tinley Park—47 minutes to loop.

1,000 CHICKS FREE WITH OUR MODERN poultry farm; 4 or 5 rooms, 1 or 2 acres; small down payment; easy terms. Will rent Grover C. Elmore, 100 N. La Salle. Fra. 2650

REAL ESTATE—SUBURBAN—NORTH.

Wilmette—22 minutes to loop.

FOR SALE—ONE OF WILMETTE'S CHOICest homes, nr. lake; liv. rm. 30x18, sun par., bkfst. rm., slp. pch., 5 bedrms., 3 baths; 2 car gar.; $45,000. Will consider offer or will rent. Address E 463, Tribune.

Winnetka—26 minutes to loop.

ATTR. MOD. HOME, 3 BTHS., OIL HEAT; handy depots, lake. Address E 407, Tribune.

REAL ESTATE—SUBURBAN—N. W.

General.

COZY COTTAGE YEAR 'ROUND; 4 ROOMS. large porch; on full acre; 39 trains, 41 minutes to Loop. Will accept your equity. Address M F 133, Tribune.

REAL ESTATE—SUBURBAN—WEST.

Downers Grove—34 min. to loop.

4 ROOM HOUSE ON 1 ACRE GROUND, NR Ogden-av.; garage and chicken house. $2,250, $100 down, $20 mo. Address A M 101, Tribune.

Maywood—18 minutes to loop.

RECEIVER SALE—4 R. MOD. BUNG.; CST. $5,800; will sell for $2,200, $200 csh., $30 mo. Open Sun. 609 Lake-st., Maywood.

River Forest—18 minutes to loop.

OWNER WILL TAKE BEST OFFER FOR 8 r. solid brk. res.; tile roof; liv. rm. 25x28; canv. walls; 3 baths and kit. tile; lrg. Friz.; elec. ventil.; h. w. oil ht.; recreation rm.; lot 119x185, beau. landscpd.; 2 c. gar., side dr. 1023 Bonnie Brae. Forest 4105.

Wheaton—40 minutes to loop.

HANDY MAN'S CHANCE.

Cottage on 1 acre in Wheaton; will sell at a bargain; $175 cash, bal. terms. Address A L 261, Tribune.

REAL ESTATE—OTHER CITIES.

2 FLAT RESIDENCE IN MICH. CITY, IND., good resident district, close in; 5 rooms each; $7,500. Address B S 14, Tribune.

ESTATES PROPERTY.

COUNTRY ESTATE NR. PALOS PK.—30 A. beau. landsc., mod. home, 8 rms., 3 baths, 2 sun pchs., 3 car gar., apt. above. Veg. gar., fr. tr.; reas. Address M F 172, Tribune.

REAL ESTATE—SUMMER RESORTS.

Sensational Liquidation.

By Order Superior Court

Receiver must dispose of twenty homesites on the most beautiful part of Fox river, 43 mi. from loop. No reasonable offer refused. Phone for particulars Franklin 0280.

LAKE LOT—40X125; LAKE RIGHTS; $195; terms, $5 month. Also bargain cottage; 38 miles northwest of Chicago. Address M E 441, Tribune.

MY SUMMER COTT., ½ VAL., $650; PART cash; irs. Wis. lake; fishg., sand bch.; 2½ hours' drive. Address M G 346, Tribune.

YEAR ROUND ENGLISH TYPE COTTAGE, well built; at lake nr. McHenry; 1 hour Chgo.; $850. Address M G 453, Tribune.

DUE TO MISFORTUNE, OWNER MUST sell dandy cot. on Wis. lake; ex. fish., hntg. $600; terms. Address M E 547, Tribune.

WOODED CEDAR LAKE LOT, $100 NOW; $5 dn., $5 mo. Address M F 119, Tribune.

REAL ESTATE—FARM LANDS.

Alabama.

WILD GAME PRESERVE, WELL STOCKED. 280 acre stock and grain farm; crops, tools, stock. Colonization tracts. Gulf Coast Realty Holdings Co., Bay Minette, Ala.

Illinois.

WILL SELL 1 ACRE GOOD LAND, SO. OF Blue Island, $400; 5 a., $1,500; no trades; terms. Address A L 229, Tribune.

SMALL FARM—CIR. 12 ACS.; GD. BLDGS. Tms. or trd. Box 366, Highland Pk., Ill.

REAL ESTATE—FARM LANDS.

Illinois.

95 ACRES NEAR ROCKFORD—LARGE bldgs.; need repairs; $3,500; $1,000 down. Box 248, Elgin, Ill. Phone 2057 evenings.

5 ACRES—FACING NORTH-AV., 25 MILES west. Price $2,500; $500 cash. Write Box 61, Wayne, Ill. No trades.

WIDOW SACRIFICES—BLACK SOIL, 80; gd. bldgs.; near De Kalb; $7,500; $4,000 cash. Box 248, Elgin, Ill. Ph. 2057 evenings.

Indiana.

FOR SALE—160 A. IN KOSCIUSKO CO., Indiana; good location, mile and a half from town and high school. A good farm for a few thousand dollars. Address J. G. McFarland, 707 N. 14th-st., Quincy, Ill.

Iowa.

RETIRING FARMER WILL SACRIFICE modern Iowa farm and home. Opportunity to buy highly developed farm for half of real value. Small cash down payment, balance terms. Address A M 180, Tribune.

Michigan.

60 A., 117 MI. CHGO.; GOOD SOIL, 10 A. timb., creek, fruits; 6 rm. house, barn, etc. Horses, 2 cows, 6 pigs, crops, tools, $2,000; part cash. Roessler, 140 S. Dearborn.

5 ACRES—ON BEAUT. ST. JOE RIVER, S. Mich.; nicely wooded frontage; ideal for summer or permanent home; only $495; easy terms. Address A K 187, Tribune.

120 A., 70 CLRD.; CREEK, ORCHARD, 5 rm. hse., log barn, $1,650; $165 cash, $15 mo. Evans-Tinney Co., Fremont, Mich.

80 A.; 20 MI. N. E. HOLLAND; HSE., BARN $2,000; no trd. C. D. King, 1842 W. 50th.

South Dakota.

2,006 ACRES, BEST PRODUCING WHEAT lands in South Dakota. For quick sale will sac. at 1-5 of actual value. No trade. Address M F 514, Tribune.

Texas.

200 ACRE COTTON AND WHEAT FARM—Price $75 per acre. Must sell by Nov. 1. Write Bill Graf, R. 1, Vernon, Tex.

Wisconsin.

A SOLUTION FOR YOU.

You can own land on the Lonnquist easy payment plan in a new colony, best district of Wisconsin. We help you get started. LONNQUIST, 40 N. Dearborn-st.

CHOICE FARM LANDS IN ONE OF THE very best dairy sections of Wisconsin. Good clay loam soil. Easy terms. Write for free booklet, map, etc. John S. Owen Lumber Co., Owen, Clark County, Wis.

SOO LINE LAND GRANT LANDS IN UPper Wisconsin. Free information. Ask for Booklet No. 53 Homeseekers' rates. Address H. S. FUNSTON, Land Dept., Soo Line Ry., Minneapolis, Minn.

Miscellaneous.

Life Insurance Co. Farms.

Farms in Illinois; some near Chicago; also in southeastern Missouri; small and large with buildings, excellent soil in high state of cultivation; at very low prices ¼ down, balance 20 years. No trades. 1st mtges. or gold bonds will be accepted as security for down payment. Come in and get all information. Central Farm Sales Corp., 1660 W. Division-st., Chicago.

FOR $300; DANDY 40 ACRE FARM on good road near village, city markets; land all tillable; good home; 3 large rooms; dandy 30 ft. barn, smoke and hen houses; beautiful views. If settled soon all crops included, only $1,200 for all; $300 down; pictures pg. 62 BIG FALL BARGAIN CATALOG. Free. STROUT AGENCY, 7-J South Dearborn-st. State 7975.

40 AND 80 ACRE TRACTS; BARGAINS. Free book. A. W. Blom, Menominee, Mich.

REAL ESTATE WANTED.

Apartment Buildings.

WANTED—OUTSTANDING BARGAIN IN two or three flat building on North Side; must have six to seven rooms. Address A B 348, Tribune.

KIT. APT., 40 R. UP, FURN. OR UNFUR. Will buy. Goldman, Sun. 10125.

Farms and Acres.

4-5 R. HSE., ON AC. OR MORE; GD. TRAN. to Chi. Box 366, Highland Pk., Ill.

REAL ESTATE FOR EXCHANGE.

Apartment Buildings.

3 FLAT, WILSON, E. OF KEDZIE; RENT $1,900; mtg. $8,500, due 1938. Want bung. N. W. Johnson, 1643 Belmont. Lak. 7701.

Other Cities.

WILL EXCHANGE 60 FT. LOT IN BEST residential district in Gary, Ind.; original cost $4,000, for property on West Coast, preferably California. Address B S 25, Tribune

REAL ESTATE LOANS.

First Mortgage.

COLLATERAL LOANS ON 1ST MTGES. 1ST MTGS BOUGHT. SUBST. DISCOUNT. General Acceptance Co., 139 N. Clark-st.

SMALL 1ST, 2D MTGS.; PAY MONTHLY. Simmons Bros., 69 W. Washington. Ran. 9149

WANTED—$8,000 FIRST MTG. ON VAL. real estate. Address O 314, Tribune.

Junior Mortgage.

2D MORTGAGE LOANS

TRUSTEES SYSTEM SERVICE.

TRUSTEES SYSTEM BLDG., N. E. CORNER WELLS AND LAKE-STS......ANDover 2121
1630 BELMONT-AV...........GRAceland 3890
3940 W. MADISON-ST.........KEDzie 2222
724 W. 63D-ST.............ENGlewood 1230

MORTGAGES.

WANTED—FIRST MORTGAGES UP TO $10,000 in exchange for guarantee fund certificates bearing 10% int. Franklin Auto Insurance Co., 122 S. Michigan. Harr. 7067.

WILL BUY AT SUBSTANTIAL DISCOUNT, good 1st mtg., $5,000 to $40,000; submit full details. Address M F 117, Tribune.

WILL BUY MTGS. AT 2-3 OF FACE VALUE; quick action. Address M F 59, Tribune.

STOCKS AND BONDS.

UP TO 80% CASH PAID ON REAL ESTATE BONDS. CUNARD CO., 105 W. Adams-st., Rm. 1409.

REAL ESTATE BONDS AND TAX WARrants bought for cash. Wittbold Securities Co., 134 N. La Salle-st. State 7500.

WE BUY FOR CASH REAL ESTATE BONDS. Fred E. Busbey & Co., 10 S. La Salle-st.

WE BUY REAL ESTATE BONDS—LOUIS STERN & CO., 134 N. LA SALLE-ST.

LOANS OR CASH FOR R. E. BONDS AND tax warrants. 134 N. La Salle. Rm. 712.

BUILDING MATERIALS.

Bricks.

150,000 USED BRICKS CLEANED, DELIVered; $3.75 per 1,000. Buckingham 9128.

Lumber.

YOU WILL POSITIVELY SAVE MONEY ON lumber, millwork, roofing, wallboard, etc. 3509-15 Belmont-av. Independence 4800.

FINANCIAL.

LOANS TO HEIRS UNSTLD. ESTS., TRUST fnds. Chatham Discount, 170 Brdwy., N. Y.

BUSINESS DIRECTORY.

Cameras and Optical Goods.

B. AND H. CAMERA, PROJ.; COST $338; sac. at $160. Address L O 84, Tribune.

Cement Work.

BASEMT. FLR., 13C SQ. FT.; SIDEWALKS 16c sq. ft. Bittersweet 5280 after 6 p.m.

General Contractors & Architects.

BUILD OR REMODEL ON TIME PAY AT lower prices than can ever be offered. Change your attic into sleeping rooms for World's Fair profits. This company has just finished one of the World's Fair Ground bldgs. Call on us. General Bldg. Contractors Co., 309 S. La Salle. Harrison 8938.

Heating and Plumbing.

TIME PAYMENTS—YOUR OWN TERMS. Take advantage of present low prices; install heating plant or new plumbing now. Call Ravenswood 8828.

Mattresses, Box Springs, Pillows.

OLD MATT. MADE NEW, $5.50, WITH INnerspring and renovation. 1 day service. Madewell Bedding. Call Englewood 5858.

Moving, Storage, and Hauling.

ALL MOVING REAS. TRUNKS ANY PART city, 75c. Englewood 5445, Oakland 0351.

LONG DIST. MOVING, 20c MI. TO, FROM all cities; van service. Nevada 4127.

MAN WITH LARGE TRUCK, ANY KIND of hauling for $1.25 hr. Grovehill 1849.

LOADS TO DETROIT, CLEVELAND, PITTSburgh, Erie, N. Y., Boston. Dre. 5652.

MOVE HSE. GDS. ANYWHERE; OUR SYStem saves you money; free est. Rep. 4130

SPECIAL—WILL MOVE 4 ROOMS, CHEAP; 3 exper. men; ins. truck. Van Buren 1827.

WTD.—RETURN LOADS; 25 YRS.' EXP. Loads insured; reas. rate. Diversey 2027

LOC.-LONG DISTANCE MOVING. LOW rates. 4 rms., $5. Capitol exp. Cap. 2452

Paints.

BANKRUPT—FACT'Y SALE—ELABORATEL Roofing Co. Guar. $3.75 pnt., $1.25 gal.; Al varnish, 90c gal. 2260 Elston. Arm. 1440.

Painting and Decorating.

PLASTERING, DECOR., CEMENT WK. GENeral repairs; guar. work. Wentworth 7249

Rug Cleaning and Repairing.

9X12 RUG THOROUGHLY CLEANED, $1.50

BROADWAY RUG CLEANERS.

2540 Elston-av. Armitage 8575.

9X12 RUG CLEANED, BOTH SIDES, GLUE SIZED BY EXPERTS. LIKE NEW, $2.25 NOW. AIRWAY. EDGEWATER 6002.

9X12 RUGS CLEANED AND GLUE SIZED. $2.50 now. The Federal. Lincoln 0134.

CARPET CLEANED ON FLR.—PORTABLE plant equip. McAlpine Serv. Alb. 8515.

CLOTHING, FURS, ETC.

SLIGHTLY USED HUDSON SEAL COAT, $50. Shown on request. Ask for Mrs. James at Miller & Co., 166 N. Michigan-av.

WANTED—LADIES' GOOD WINTER COATS. Cloth or fur. Re-Sale Shop, 1366 Wilson-av.

TYPEWRITERS AND SUPPLIES.

TYPWR.—LIKE NEW; NOISELESS, $24.50. Royal, $27.50; Smith, $18.50. 190 N. La Salle.

LOANS.

Personal, Property, and Salary.

Why pay more Than Household's low rate?

Cash loans up to $300 to husbands and wives at reasonable rates. On loans above $100 charge is less than the usual small loan rate, no lower rate in town.

If you are keeping house and can make regular monthly payments you have all the security needed for a Household loan.

Quick service. Strictly confidential. Husband and wife only need sign. No endorsers. 20 months to pay.

LOOP:
77 W. Washington, 10th floor. State 0151
105 W. Monroe, 5th floor. State 1777
105 W. Madison, 14th floor. Franklin 0585
ROGERS PARK:
1737 Howard-st., 2d floor. Rog. Pk. 8320.
WEST:
4010 W. Madison-st., 4th floor. Kedzie 0704
9 S. Kedzie-av., 3d floor. Van Buren 0100
CICERO-BERWYN:
6012½ W. 22d-st., 2d floor. Cicero 6400
OAK PARK:
1140 Lake-st., 3d floor. Euclid 503
NORTHWEST:
2800 Milwaukee-av., 5th floor. Capitol 3440
4710 Irving Park, 2d floor. Pensacola 4570.
NORTH:
1951 Irving Prk., 2d flr. Buckingham 1000
4753 Broadway, 11th floor. Longbeach 7163
SOUTH:
841 E. 63d-st., 4th floor. Plaza 8360
736 E. 63d-st., 2d floor. Fairfax 2839
6856 S. Halsted-st., 2d fl. Englewood 5534
SOUTHWEST:
6255 S. Ashland-av., 2d floor. Hemlock 4510
2355 W. 63d-st., 2d floor. Republic 4473
SOUTH CHICAGO:
9130 Commercial, 2d floor. So. Chicago 0103
ROSELAND:
11106 S. Michigan, 2d fl. Commodore 3880

HOUSEHOLD Finance Corporation

QUICK—
LIBERAL—
CONFIDENTIAL—

Salary Loans On Your Signature Only

$25 to $300 at NO EXTRA COST.

An Unequaled Method.

Come in or phone. Learn how liberal our SALARY LOAN METHOD really is. You'll like the simplicity of the entire transaction.

NO ENDORSERS—NO MORTGAGES. NO PUBLICITY—PAYMENTS TO SUIT.

Furniture, Auto and Co-Maker Loans Made, if Requested.

LOCAL LOAN CO.

UNDER STATE SUPERVISION.

27 W. WASHINGTON. RANDOLPH 8400
821 W. 63D-ST. ENGLEWOOD 7800
1212 N. ASHLAND BRUNSWICK 3100
4013 MILWAUKEE AVENUE 1400
1 N. CRAWFORD KEDZIE 5900
8 N. OGDEN-AV. HAYMARKET 4700

See Personal Finance

IF YOU ARE HAVING TROUBLE MAKING ENDS MEET!

WITHOUT ONE PENNY COST TO YOU you can quickly find out how PERSONAL FINANCE service can help you.

Thousands of Chicago families use PERSONAL LOANS to solve all their family financial problems.

PERSONAL LOANS are confidential. You get the CASH WITHIN 24 HOURS. Repayment terms are arranged to correspond with today's working conditions and salaries.

10 Convenient Offices.

PHONE—WRITE OR COME IN TODAY.

It will cost you nothing to consult us.

CHICAGO—PERSONAL
4554 Broadway, 2d floor. LONgbeach 4082
4770 Lincoln-av., 2d flr. LONgbeach 6357-8
3982 Milwaukee-av., 2d flr. PALisade 0989
4010 W. Madison-st., 2d flr. NEVada 2134
757 E. 79th-st., 2 flr. RADcliffe 8228
841 E. 63d-st., 3d flr. HYDe Park 1472
2403 W. 63d-st., 2d flr. REPublic 7229
OAK PARK—PERSONAL
1040 North-blvd., 2d flr. VILlage 6840
CICERO-BERWYN—PERSONAL
5623 W. 22d-st., 2d flr. CICero 5202
EVANSTON—PERSONAL
708 Church-st., 2d floor. GREenleaf 6081

Personal Finance Co.

MONEY?

LOANS—$25 TO $300, Salary or Furniture.

T. B. WARD

8 S. DEARBORN, RM. 613. RAND. 3060.

Friendly Personal Loans

IN AMOUNTS OF $25 TO $300.

ON FURNITURE, SALARY, AUTOS.

C. C. ERD,

7 S. DEARBORN-ST. ROOM 916. PHONE CENTRAL 4733-34.

Borrow from Tower

Turn that worried look into a smile. LOANS UP TO $300. Superior Service. Attractive Terms.

Tower Finance Corp.

28 E. Jackson-blvd. Wabash 2291.

If you need up to $300 today

You Can Make a Confidential Loan, on Salary, Furniture or Collateral. Easy terms. Estab. 35 Years

MASON FINANCIAL CO.,

8 S. DEARBORN, R. 910. CENTRAL 3516.

SALARY OR FURNITURE LOANS $10 TO $300. IMPERIAL CREDIT CO., 30 W. Washington-st., 11th floor. Fra. 8924. SOUTH SIDE OFFICE: 6317 S. Halsted-st. 2d Floor. ENGLEWOOD 0108.

BUSINESS LOANS

up to $10,000 on the equipment of factories, restaurants, laundries, hotels, rooming houses, etc., and warehouse receipts. Easy time payments. Loans on accounts receivable. F. BOLAND 215 W. Randolph. Frank. 1966.

Household and Salary Loans, $50 TO $200.

Chicago Finance Co.,

11 S. La Salle-st., Room 1301. Central 1060.

LOANS OVER $100 AT REDUCED RATE.

Commonwealth Loan Co.

WABASH 8233. 9 CHICAGO OFFICES.

TEACHERS' LOANS WITH TAX WARS. as security. Room 1746 Pittsfield Bldg.

LOANS ON FURNITURE, AUTOS AND TAX warrants, legal rates. Confidential. Ran. 0406

MUSICAL INSTRUMENTS.

Pianos and Players.

Buy This Week at Factory!

MANY USED GRAND PIANOS, $165 UP. New $750 Small Size Grand Pianos, $475. KIMBALL FACTORY SALESROOM, 2631 W. 26th-st. Lawndale 3863.

RENT AN UPRIGHT OR BABY GRAND piano. Investigate our special free piano rent offer. CABLE PIANO CO., 301 S. Wabash-av.

BALDWIN-HOWARD PERIOD GRAND, AS perfect as new, $295. Midget Upright, used less than 1 yr., $155. MOIST PIANO CO., 806 Republic Bldg., 8th Floor, 209 S. State.

$1,325 WALNUT GRAND, MEDIUM SIZE; nationally known make, but only yr. old, so cannot adv. name, for $470 bal. due. Terms. WYMAN'S, 604 Republic, 209 S. State.

BEAUTIFUL ADAM SCHAAF UPRIGHT piano, $75; Steinway Upright, $185; small size. Schultz Piano Co., 2255 W. Madison-st.

INSTRUCTION.

YOUR PROBLEMS

solved by psychoanalysis. Reading works wonders in cases of failures, disappointments, mental upsets. Mrs. Miller. Buck. 4923.

THE BERLITZ SCHOOL OF LANGUAGES—Learn French, Spanish, Italian, German, English by conversation. Low rates. Free trial lessons. 55 E. Congress-st. Har. 0392.

NATIVE FRENCH INSTRUCTION AT YOUR home; class of 6 for 50c each; converse or gram; also priv. tutor. Lon. 5828.

BARTER AND EXCHANGE.

$600 ELEC. REFRIG., LARGE CAPAC.; exch. for install. of brk. fireplace; have own mantel. 408 N. Lombard, Oak Park. Vil. 6377.

ATTORNEY WILL RENDER SERVICES for used car. Address O 148, Tribune.

MOON MULLINS—NO TIME LIKE THE PRESENT

USED AUTOMOBILES FOR SALE.

DEALERS ATTENTION

We are about to close our used car lots for the season and must dispose of thirty-five cars in the next three days. All cars are marked down to prices that will give the used car dealer a handsome profit. Sale starts FRIDAY at 9 a. m. sharp. Come prepared to buy:

Fords, Plymouths, Chevrolets, Buicks, La Salles, Cadillacs, Nashs, Reos, Packards, Dodges, Essex, Oaklands, Pontiacs.

All models and types

Bring cash or certified checks and come early. You will see real bargains.

DASHIELL MOTOR CO.
2522 S. MICHIGAN

REPOSSESSED BARGS.

Make your own terms.	Was.	Now.
1932 Dodge [used] sedan	$795	$685
1932 Auburn [used] sedan	695	585
1932 Chevrolet sedan [used]	525	450
1931 Dodge 6 sedan	485	395
1931 Auburn de luxe sedan	585	495
1931 Oakland sedan, 6 w. w.	595	495
1931 Chrysler coupe, 6 w. w.	585	495
1931 Olds. de luxe sed., w. w.	575	495
1931 Pontiac spt. coupe	495	395
1931 Chevrolet sedan	350	295
1931 Nash 8 sedan	695	585
1931 Essex Town sedan	395	325
1931 Ford conv. sedan	385	325
1930 La Salle de luxe sedan	695	585
1930 Chevrolet sedan	250	195
1929 Chrysler 75 sed. w. w.	395	295
1929 Essex sedan	150	95

C. M. A. C. FINANCE.
Your Old Car in Trade. Balance E-Z.
3327 Milwaukee-av.
At Crawford. Always open.

BONA-FIDE BARGAINS!!
1932 Buick "57" Sedan; used..........$895
1931 De Soto Sedan, De Luxe.......... 495
1930 Auburn "125" Sedan 550
JAS. LEVY BUICK CO., 23D AND MICH.

75 REPOSSESSED LATE MODEL CARS TO choose from. All in A1 shape; small down payment. No endorsers. 5710 BROADWAY. LONGBEACH 1252.

AUBURN—8, LATE '30 SEDAN, IN PERfect condition; new tires, Lorraine light, hot water heater. Cost over $1,650. Reposs. sacr. for $295. Your car as dn. pay., bal. 12-24 mos. 7 day driv. trial; 90 day guar. G. N. C. FINANCE CORP., AT CRAWFORD
3939 Washington-blvd.

Auburn '32 Brougham.
Model 8-98; used; almost new; 6 wire whls.; side mnts.; white wall tires; $495; 7 day driv. trial; 90 day guar. West Side Auto Ex.
4637 W. MADISON-ST.

AUBURN—REAL 328, DUAL AXLE. USED V-12 SEDAN & CONVERTIBLE. DON'T BE FOOLED. ALL 328 HAVE DUAL AXLE. OUR CARS LISTING TO $1,650. NOW LOW AS $375. F-E-L-Z, 1132 DIVERSEY-BLVD.

AUBURN—1930 SEDAN, 125. DE LUXE; side mounts; also coupe, 2 pass., rumble; side mounts; $295; terms, trade. Alw. open. FITZPATRICK. 6555 COTTAGE GROVE.

AUBURN — 6 LATE 1930 CONVERTIBLE sedan, black, 6 w. w.; top, motor and tires like new; only $345. terms. trade; guar. 3325-33 MONTROSE. JUNIPER 1710.

BUICK 1931 SEDAN.
You can't tell this series 90 Buick from a brand new car. Its performance indicates that it has never been driven. Each detail of equipment, interior, chrome plate, etc., bears out this statement. CADILLAC sells value. No one can afford to let this special offering pass by. Full price only $895. Your car accepted as cash, and liberal terms.
CADILLAC MOTOR CAR CO.
2258 S. MICHIGAN. CALumet 4185.

BUICK—'30 MODEL 61 4 DR. 5 PASS. brougham, wood whls., hot water heater, spotlight, 132 in. whl. base; orig. cost $2,190. Positively looks like new; dr. very little; reposs.; sacr. for $585. Your car as down pay., bal. 12-24 mos. 7 day driv. trial; 90 day guar. G. M. S. Finance Co.,
4635-37 Washington-blvd.

BUICK—1932 8-91 USED DE LUXE SEDAN. long wheel base, wire whls., side mts., Lorraine light, heater, chrome tire covers; cost over $2,450. Repos. from dealer. Sacr. for $1,285. Your car as down pay., bal. 12-24 mos.; 7 day driv. trial; 90 day guar. G. N. C. FINANCE CORP., AT CRAWFORD.
3939 Washington-blvd.

BUICK '31-67 SEDAN.
De Luxe model; 6 wire wheels; side mounts; fully equip.; prac. new; sacrifice for $695; 7 day driving trial; 90 day warranty; 12 to 24 months to pay. West Side Auto Ex.
4637 W. MADISON-ST.

BUICK 30-64C ROADSTER.
Rumble seat, 6 wire wheels, side mounts; perfect every way; sportiest car in town; compl. equip., including Lorraine lights, dual horns, etc.; only $425; terms up to 12 mo.; we trade. HEALY MOTOR SALES. 7601 Stony Island. Regent 6004.

Buick 8 Sedan, '31; will give new car satisfaction; just $545; terms. Studebaker Co., 26th and Michigan.

BUICK—'32 MODEL 8-87; USED 4-DR. 5-pass. de luxe sedan; wire whls., free wheeling; Wizard control. Orig. cost $1,960; reposs. Sacr. for $1,085. Your car as down payment, bal. 12-24 mos. 7 day driv. trial 90 day guarantee. G. M. S. Finance Co.,
4635-37 Washington-blvd.

BUICK—'32 5 PASS. COUPE; LONG WHL. base maroon finish. Looks and runs like new; cost over $2,250. Reposs. Sacr. for $575. Your car as dn. pay., bal. 12-24 mos. 7 day driv. trial. 90 day guarantee. G. N. C. FINANCE CORP., AT CRAWFORD
3939 Washington-blvd.

Buick '31, 5 Pass. Coupe.
132 inch wheel base; 6 wire whls.; side mounts; prac. new; real buy; $875; 7 day driv. trial; guar. West Side Auto Exch..
4637 W. MADISON-ST.

BUICK 1932 SEDAN.
5 pass.; used; almost new; wire wheels; fully equip.; rare buy at $895; 7 day driving trial guar. West Side Auto Exchange.
4637 W. MADISON-ST.

BUICK—1928 MASTER 6 SEDAN; 4 DOOR. Like new. Must sell at once. No reasonable offer refused. Will trade.
WEST SIDE BUICK CO.,
4666 WASHINGTON-BLVD.

BUICKS—1932S—5 AND 7 PASS. "8S" AND 5 PASS. COUPES, USED. VIRT. NEW CARS LISTING TO $2,250. AVAILABLE NOW TO CLOSE OUT LOW AS $860. F-E-L-Z, 1132 DIVERSEY-BLVD.

BUICK—$20 DOWN.
1931 Spt. Sed.; side mts.; $150 radio; Hades htr.; other extras; $650, bal. to suit. I. A. C. Finance Co., 2022 N. California-av.

BUICK—'29 COUPE MASTER 6, RUMBLE SEAT, 6 WOOD WHLS. PERF. TIRES. SPOTLIGHT AND LUGGAGE CARRIER; REDUCED TO $295. ROBT. M. FOLEY & CO. 3817 LAWRENCE-AV. KEY. 6600.

BUICK—'29-51 BROM.; RADIO, HEATER, spotlight. Good rubber. Excellent mechanical cond. Looks like new. Special. $475 LOGAN SQUARE BUICK. 2468 Milwaukee.

BUICK 1928 5 PASS. COUPE; GOOD TIRES, motor and paint. An excellent car for only $225. 646 Madison, Oak Pk., Aus. 2102

BUICK—'30; BEAUT. MAROON 5 PASS coupe; sac. Crandon Gar., 2306 E. 71st-st.

BUICK—'31 8 CYL. BROUGHAM; MILEAGE 2,900; cost $2,200; must sac.. 215 E. Erie.

BUICK—1931 MODEL 96 COUPE; DE LUXE equipped. 2433 S. Michigan-av.

BUICK—'29 STAND. COUPE, RUMB. SEAT A1 cond. throughout; pri. party. Oak. 6644.

CADILLACS—FELZ SELLS THEM CHEAP. 1932S—'31S—V12S—V8S. INCLUDING FLEETWOOD CUSTOM SEDAN, COUPES, CONVERTIBLES, ROADSTERS, USED CARS LISTING TO $4,200. PRICE NOW LOW AS $1,485. WARRANTED. F-E-L-Z, 1131 DIVERSEY. WELL. 7802.

CADILLAC—TOWN SEDAN, 1929 DE LUXE. rich maroon finish with 6 new tires, side mounts, radio, trunk, Lorraine light, etc., etc. This car offers real motor car luxury at low cost. Don't miss it. LINCOLN PARK BUICK, 2825 N. Halsted-st.

CADILLAC—1929 V-8 DE LUXE TOWN SEdan; 6 wire wheels, side mounts, trunk, spotlt., blast horn; $495. 1801 W. 63d-st.

CADILLAC—1931 CONVERTIBLE COUPE; de luxe equipped. 2433 S. Michigan-av.

USED AUTOMOBILES FOR SALE.

ROUND-UP SALE
Used car buyers as a group should know the attitude of a dealer toward used cars. We believe in moving them as fast as we can. These three are "convincers":
AUBURN 1929 sedan $295
BUICK 1927 coupe 85
PONTIAC 1930 convertible coupe.......... 225

A Problem Solved
We're offering another 1930 HUDSON "8" 4 door sedan thats as near new mechanically as anything you'll ever find. It's equipped with radio, finished in jet black, has side mounts, trunk rack, chromium, reconditioned, consequently guaranteed. If your present car covers the down payment, balance can be arranged for as little as $25 monthly.

Rodeo Champions
Our invitation still stands to you—to come in and see the only ROUND-UP SALE in town. People who called are telling their friends. Come in and see it all.
CORD 1930 phaeton-sedan; new tires..$685
HUDSON 1929 de luxe sedan.......... 295
STUDEBAKER 1930 sedan, radio.......... 335
BUTLER MOTORS, INC.
20 YEARS ON MICHIGAN-AV.
HUDSON-ESSEX DISTRIBUTOR.
OPEN EVENINGS AND SUNDAY.
2457 S. MICHIGAN-AV.
Phone Michigan 2000.

CADILLAC V-12, 1932.
Same style Sedan as used by Factory Branch official. You yourself cannot tell that it has been driven and there is savings of hundreds of dollars now at our new low price of $3,450. Fully equipt., Custom style, 6 wire wheels, 2 mounted in fender wells; tires, upholstery, finish and all would pass for brand new. Latest identical style now displayed on New Car Sales Floor. All this can be yours on our liberal payment and trade plan. See it. No obligations.
CADILLAC MOTOR CAR CO.
2258 S. MICHIGAN. CALumet 4185.

CADILLAC 1932
De Luxe Town Sedan; 140 in. wheelbase; 6 wire whls.; side mts.; white wall tires; almost new; $2,285. Also latest '31 12 cyl. 5 pass. De Luxe Sedan; wire whls., side mts., metal tire covers; $1,875. 7 day driv. trial; 90 day guar. West Side Auto Exch..
4637 W. MADISON-ST.

CADILLAC—V-16 CUST. FLEETWOOD SED., 1931. Purchased new Feb. 2, 1932 by Chicago financier; 6 wire whls., side mts., white wall tires; cost $6,350. Reposs. Sacr. for $1,875. Your car as dn. pay., bal. 12-24 mos.; 7 day driv. trial; 90 day guar. G. N. C. FINANCE CORP., AT CRAWFORD
3939 Washington-blvd.

Cadillac Sed., '26; was given expert care; extras galore; $195. Studebaker Co., 26th and Michigan.

CHEVROLETS—1932.
1932 De Luxe Sedan, 6 wire whls., side mts.; used; almost new; sacr. for $585; also 1932 convertible sedan; side mounts; prac. new; fully equip.; rare buy at $545; 7 day driving trial; 90 day warranty; 12 to 24 mths. to pay. West Side Auto Exchange
4637 W. MADISON-ST.

CHEVROLET—1931 COUPE.
Wire wheels; fully equip.; prac. new; a barg. at $295. 7 day driv. trial; 90 day warranty. Terms. West Side Auto Exchange.
4637 W. MADISON-ST.

CHEVROLET—'31 VICTORIA COUPE; RUN very little; has had excellent care; finish as when new; must sacrifice for $315. 5511 WASHINGTON-BLVD. MANS. 4440.

CHEVROLET—1931 SEDAN, CPE., COACH low as $295; also 1929 sedan, coupe, coach; low as $145; like new; terms, trade. FITZPATRICK. 6555 COTTAGE GROVE.

CHEVROLET—COACH, '32 PERFECT CONDITION; used 30 days; new car guarantee. LAWDER BROS., 6900 VINCENNES-AV.

CHEV.—DEL. RDSTR. LT. '32; SIDE MTS.; like new; $400; $100 down; guar. Litsinger, 925 W Jackson. Always open.

CHEVROLET—1931 COACH; EXCELLENT condition. Phone Juniper 3163.

CHEVROLET—COACH, '32; USED; PERF. cond.; cash only. 4856 Warner. Ave. 1864.

CHEVROLET — '28 COACH; EXCELLENT cond.; priv. party; $65. Lake View 4650.

CHEV.—'29 4 DR. SED.; LOOKS, RUNS like new; need cash; $145. 3431 Madison.

CHRYSLER—'32 USED DE LUXE 8 4-DR. 5-pass. sedan; 6 wire wheels, fender wells, chrome tire covers, heater, spotlight, trunk; cost $1,887. Beautiful black finish. Reposs. Driv. very little. Sacr. for $695. Your car as down pay., bal. 12-24 mos. 7 day driv. trial. 90 day guar. G. M. S. Finance Co.,
4635-37 Washington-blvd.

CHRYSLER—8, '32 DE LUXE SEDAN USED; 6 wire whls., side mts., split windshield, floating power, free wheeling, nearly new car. Cost $1,875. Reposs. Sacr. for $875. Your car as down paymt. bal. 12-24 months; 7 day driv. trial.; 90 day guarantee. G. N. C. FINANCE CORP., AT CRAWFORD
3939 Washington-blvd.

CHRYSLER — 6, 1929 DE LUXE SEDAN; finish, tires, and mech. like new. Loads of extras. Reposs. Cost over $1,485. Sacr. for $195. Your car as dn. pay., bal. 12-24 mos.; 7 day driving trial; 90 day guarantee. G. N. C. FINANCE CORP., AT CRAWFORD
3939 Washington-blvd.

CHRYSLER—1931, 5 PASS. ROYAL SEDAN. am forced to sell. Unusual proposition to responsible party. Phone Hyde Park 8722 Address 5126 University-av., 3d Apt.

CHRYSLER—'28-72 RDSTR.; RED HEAD; runs like new; $85; $129 radio; great sac.; need money. $200 value. Oak. 6905.

CHRYSLER—SEDAN, LT. '30 77; CANNOT tell from new car; $400; $100 down or trade. Litsinger, 925 W. Jackson-blvd.

CHRYSLER—LATE '28 SEDAN; PERFECT condition; $115. Call Nevada 6791.

CORD—'31 CONVERT. PHAETON SEDAN, nearly new; radio, side mts., white wall tires; most beautiful Cord in city. Cost $3,600. Reposs. Sacr. for $895. Your car as down pay., bal. 12-24 mos.; 7 day driving trial; 90 day guar. Open eves. until 11. G. N. C. FINANCE CORP., AT CRAWFORD
3939 Washington-blvd.

DE SOTO—8, '31 DE LUXE SEDAN; 6 W. whls., radio, hot water heater, side mts., chrome tire covers, cost over $1,650. Reposs. for $465. Your car as down pay., bal. 12-24 mos.. 7 day driving trial; 90 day guar. G. N. C. FINANCE CORP., AT CRAWFORD
3939 Washington-blvd.

DE VAUX—'32 6 4-DR. 5-PASS. DE LUXE Sedan; used little; 6 wire whls., fender wells, white wall tires; beautiful maroon finish. Orig. cost $1,387. Positively looks like new. Reposs. Sacr. for $475. Your car as down pay., bal. 12-24 mos. 7 day driv. trial. 90 day guarantee. G. M. S. Finance Co.,
4635-37 Washington-blvd.

DODGE — '28 BUS. COUPE; FASTEST 4; orig. fin.; new tires; A1 cond. all around; bargain $125; guar.; terms. 2810 Madison.

DODGE—COUPE '28; 6 CYL., 6 WIRE WHL. Only $195. 4745 W. Madison. Col. 7520.

Essex Coach, '29; finish, upholstery, tires and motor are A1; $145. Studebaker Co., 26th and Michigan.

ESSEX—1932 DE LUXE "PACE MAKER" sedan. Unable to continue payments. Driven very little. Will take your car for my equity. Briargate 5911.

ESSEX—1931 SPORT COUPE; 6 W. WHLS.; rumble seat; only $265. Your car taken as down payment. 5 day driving trial. University 0720.

FORD—1931 CONV. COUPE; A1 COND.; eqpt. with radio, h. w. heater, elec. clock. Buell horn, seat covers; $285. Dorch. 6955.

FORD—1932 V-8 STD COUPE; USED 30 days; big saving; new car guar. Tms., tr. LAWDER BROS., 6900 VINCENNES-AV

FORD—1930 CONV COUPE. A1 COND. heater. Priv. 2228 W. Madison. See. 1200

FORD—LATE '29; SPT. CPE.; R. SEAT; tires perf. $119. A steal; priv. Sag. 3924

FORD—'31 FORDOR, JUST LIKE NEW. acct. sick; best offer. Ward, 3356 Adams.

FORD—1929 COUPE; RUMBLE SEAT; A1 condition. $125. 1107 N. Clark-st.

FORD—1931 CONVERTIBLE COUPE; A1 condition; $98 down. 1107 N. Clark-st.

FORD—'30 COUPE; RUN LITTLE; MUST sac.; consider tms. 4845 N. Washtenaw. 2d.

USED AUTOMOBILES FOR SALE.

American Finance Co.

1931	La Salle convert. coupe	$850
1932	Plymouth 2 door sedan, used	465
1929	La Salle Vic. coupe	495
1932	Nash convert. sedan, used	495
1932	Chevrt. Vic. cpe., w. w., s. m., used	450
1931	Graham-Paige sedan	395
1931	De Vaux sedan, w. w., s. m.	365
1930	Oldsmobile sport sed., w. w., s. m.	335
1930	Auburn town sedan	325
1931	Chevrolet coach	295
1931	Essex sport coupe; free whlg.	295
1930	Pontiac 4 door sedan	295
1930	Willys Knight sedan	295
1931	Ford de luxe sedan	265
1930	Chevrolet sedan	245
1931	Ford cabriolet coupe	225

100 OTHERS FROM $50 AND UP.
6050 COTTAGE GROVE
Hyde Park 7200.

FORDS—1932 Bargains
$100 down, 12 months to pay
Your old car for down payment.
1932 8 cyl. Cabriolet..........$150 saving
1932 8 cyl. De Luxe Rdstr..........$150 saving
1932 8 cyl. Tudor Sedan..........$ 90 saving
1932 4 cyl. Spt. Cpe., rumb..........$150 saving
New car guar. and inspection service.
Litsinger, 925 W. Jackson. Alw. open.
AUTHORIZED FORD DEALERS.
OVER 35,000 SATISFIED OWNERS.

Ford Rdstr., '30; it's a beauty; rumble seat; reduced to $185; terms. Studebaker Co., 26th and Michigan.

FORD '30 SPORT COUPE.
Rumble seat; wire wheels; fully equip.; a real buy at $175; 7 day driv. trial; 90 day warranty; terms. West Side Auto Exchange
4637 W. MADISON-ST.

FORD—V-8 DE LUXE '32 SEDAN FORDOR Used little; cost over $895. Reposs., sacr. for $535. Your car as down paymt., bal. 12-24 mos. 7 day driv. trial; 90 day guar. G. N. C. FINANCE CORP., AT CRAWFORD
3939 Washington-blvd.

FORDS—REPOSSESSED.
Pay balance due on 1932-1931-1930 Fords All models. $135 to $250. Terms to suit. 90 day guarantee. M. J. KELLY. 4452 W. MADISON-ST.

FORD—$20 DOWN.
1931 Tudor sedan; a beauty; car hardly driven; sacrifice at $265, bal. to suit. I. A. C. Finance Co., 2022 N. California-av.

FORDS—1928 TO 1931. ALL MODELS. PRICED TO SELL AT ONCE. SEE OUR BARGAINS BEFORE YOU BUY. HESSER & SODEN, 1234 MORSE-AV.

FORDS—100 1929, 1930, AND 1931S. ALL models and types. Priced to sell at once. See our bargains before you buy. LAWDER BROS., 6900 VINCENNES-AV.

FORD—1930 STD. COUPE, $215. HAS 6 wire whls., side mounts, seat covers. GLENN E. HOLMES, Inc., 30 West Lake-st.

FORD—'32, USED V-8 DE LUXE SEDAN. Driven only 150 mi. $100 disct. Priv. Ben Shutz, 6752 Hillside-av. Briargate 3944.

FRANKLIN SEDAN, 1931.
7 pass., driven comparatively little and presents the appearance of a new car. Mechanically 100% and carries our standard 90 day guarantee. Equipment includes 6 wire wheels, side mounts, spotlight, heater, etc. Priced at less than 50% of original cost. Franklin Factory Branch, 2000 S. Michigan-av. Phone Victory 2000.

Franklin Sedan, '28; will please most exacting buyer. $285; terms. Studebaker Co., 26th and Michigan.

FRANKLIN—DE LUXE SEDAN, DELIVered October, 1930; used so little, pass for new; cost $3,250; for quick sale will take $750. Guar. Terms. 2810 MADISON.

GRAHAM—'30 4 P. DE LUXE CPE.. FINE cond.; must sell, $195 cash. Col. 6818.

HUDSON—8, '31 CUST. DE LUXE SEDAN; long whl. base, radio, 6 wire whls., side mts., chrome tire covers, trunk, hot water heater; a nearly new car. Cost over $1,900. Reposs. Sacr. for $575. Your car as down pay., bal. 12-24 mos. 7 day driv. trial. G. N. C. FINANCE CORP., AT CRAWFORD.
3939 Washington-blvd.

Hudson Sed., '28; very clean throughout; runs fine; now $85. Studebaker Co., 26th and Michigan.

HUDSON—COUPE 1931 SACRIF. $475; terms. E. J. Anderson, 10354 Avenue L

HUPMOBILE—$20 DOWN.
Beautiful 1931 Spt. Sed.; 6 w. w.; side mts.; many extras; sacr. at $465, bal. to suit. I. A. C. Finance Co., 2022 N. California-av.

HUPMOBILE—LATEST 1931 SPORT COUPE; free wheeling; rumble seat; fully equipped; same as new car; $495; original cost $1,395; guarantee; terms. 2810 Madison-st.

HUPMOBILE — 8, LATE 1930 CUSTOM built, 5 pass. Sed.; like new; all access.; will take best offer. Rogers Park 3416.

HUPMOBILE—'32 6 USED 4 DR., 5 PASS. De Luxe Sedan, 6 wire whls., fend. wells, chrome tire covers, white wall tires, heater, spotlight, trunk, hot water heater. Cost $1,397. Reposs. Sacr. for $795. Your car as dn. pay., bal. 12-24 mos. 7 day driving trial, 90 day guar. G. M. S. Finance Co.,
4635-37 Washington-blvd.

HUPMOBILE — 8, '32 FREE WHEELING sedan; used, 6 w. whls., side mts., chrome tire cov., trunk, heater; cost $1,875. Reposs. Sacr. for $585. Your car as down pay., bal. 12-24 mos.; 7 day driv. trial; 90 day guar. G. N. C. FINANCE CORP., AT CRAWFORD
3939 Washington-blvd.

HUPMOBILE—1929 CENTURY 8 DE LUXE sedan; 6 wire wheels, side mounts, etc. Must sell; no reas. offer refused.
WEST SIDE BUICK CO.,
4666 WASHINGTON-BLVD.

LA SALLE—1931, V-8 4-DOOR 5-PASS. DE Luxe sedan; 6 wire whls., fender wells, chrome tire covers, trunk, long wheel base. Orig. cost $3,175; like new, reposs. Must be sold, sacr. for $1,185. Your car as down paymt., bal. 12-24 mos. 7 day driv. trial. 90 day guar. G. M. S. Finance. Always open.
4635-37 Washington-blvd.

La Salle Victoria, '28; in actual service only 2 yrs.; special, $285. Studebaker Co., 26th and Michigan.

LA SALLES—CLOSING OUT TOWN SPORT SEDAN, '31 AND SEDAN 7 PASS. DE LUXE ALMOST NEW CARS. LISTING TO $2,900. NOW PRICED, WARRANTED, LOW AS $790. MUST BE SOLD. CALL 1132 DIVERSEY-BLVD.

LA SALLE—'31 DE LUXE EQUIPPED 5 sedan. Good cond. 2433 S. Michigan-av.

LINCOLN, 1930.
Put out of your mind the words "used cars." Picture the most beautiful, roomy 7-Pass. imp. sedan that you have ever seen.
ONLY $1,095.
We welcome the most critical, for here is a car priced so low that any prospective Lincoln purchaser, after seeing and driving it, will recognize a car priced way below its true value any place. Liberal trade on your car. Terms, too.
CADILLAC MOTOR CAR CO.
2258 S. MICHIGAN. CALumet 4185.

LINCOLN—8 DE LUXE 1928 5 PASS. SED.; 6 new 8 ply tires; recently rebuilt by Lincoln dealer at a cost of $350. Reposs. Will sacr. for $295. Your car as dn. pay., bal. 12-24 mos.; 7 day driv. trial; 90 day guar. G. N. C. FINANCE CORP., AT CRAWFORD
3939 Washington-blvd.

LINCOLN—8 DE LUXE '32 SEDAN; USED little; wire whls, radio. The latest in Lincolns. Reposs. from dealer. Sacr. for $2,275. Your car as dn. paymt., bal. 12-24 months 7 day driving trial; 90 day guarantee. G. N. C. FINANCE CORP., AT CRAWFORD.
3939 Washington-blvd.

LINCOLN—REAL '32 RADIO V-8, SEDAN. WIRE WHEELS, USED, VIRT. NEW. REAL BUYERS BIG BARGAIN OPPORTUNITY. CALL TAYLOR, WELL. 7802.

LINCOLN—'28 SPORT SEDAN, 5 PASS.; side mounts, etc.; good condition; $495. GAMBILL MOTOR CO., 2230 S. Michigan.

LINCOLN—LATE '31 DE LUXE 4 DR. SED. 6 w. w. sd. mts.; $1,595. 1801 W. 63d.

USED AUTOMOBILES FOR SALE.

Fords-Repossessed-Chevs.
1,000 RECONDITIONED CARS.
LOWEST PRICES ON MILWAUKEE-AV.
1928 to 1932 MODELS from $25 up.
Make Us An Offer—Your Own Terms.
LICENSE FREE. Trade-ins accepted as down payment. 90 days guarantee. Always open
WALTON FINANCE CORP.,
940-958 Milwaukee-av.

Marmon-Roose, '31.
De Luxe Sedan; 6 wire whls.; side mts.; prac. new; barg.; $395. 7 day driv. trial; 90 day guar.; terms. West Side Auto Exch.,
4637 W. MADISON-ST.

MARMON—1930 DE LUXE SPORT COUPE, $295; like new in every way; has 6 wire wheels, side mounts, rumble seat, etc.
NORTHWEST BUICK CO.,
3801 LAWRENCE-AV.

MARMON—1929 SEDAN, LIKE NEW, ONLY $275. Mr. Altman, 1323 S. California-av.

Nash Conv. Coupe, '30 Spec. 6; snappy performance; for quick sale, $295. Studebaker Co., 26th and Michigan.

NASH—SEDAN, LT. '30 8 CYL. AMB., W. whls. pract. new; $450; cost $2,500; lib. terms or trade. 925 W. Jackson-blvd.

OAKLAND—8 CPE., '31; W. W.; PHILCO rad.; used very little; must sell; $385, Arr. terms or trade sm. car. 6741 Ogden-av.

Oldsmobile '32 Coach.
Latest series; used; pract. new; wire whls.; free wheeling; ride control; $595; 7 day driv. trial; guar. West Side Auto Exch.,
4637 W. MADISON-ST.

OLDSMOBILE—'31 4-DR. 5-PASS. PATRIcian sedan; 6 natural wood whls., side mts., chrome tire covers, spot, trunk; orig. cost $1,290. Positively cannot be told from new; pay bal. 12-24 mos. 7 day driv. trial; 90 day guarantee. G. M. S. Finance Co.,
4635-37 Washington-blvd.

Oldsmobile Coach, '29; low mileage; has sweet running motor; $195; tms. Studebaker Co., 26th and Michigan.

OLDSMOBILE—1932 DE LUXE 8 SPORT SED., 6 W. ETC.; USED; VIRTUALLY NEW; MUST SELL FOR DEALER'S ACCOUNT; BEST OFFER. MR. KLEY, 1132 DIVERSEY-BLVD.

OLDSMOBILE—'32 8; USED SPT. DE L. cpe.; free wheeling; ride control; prac. new; orig. cost $1,358; reposs.; sacrifice for $690. Oldsmobile '31 De Luxe Sedan, perfect, $390. PEOPLES FINANCE CO., 2919 MADISON.

OLDSMOBILE—1930 DE LUXE SEDAN; 6 wire wheels. A beautiful car. Reduced to $285. Your car taken as down payment. University 0720.

PACKARD—1930 MODEL 7 PASS. SEDAN; custom 8 740 series; new car appearance without and within; has 6 wire wheels, side mounts, 6 excellent tires; chromium, etc. Reconditioned and guaranteed, $1,250 never bought more automobile PACKARD. 2357 S. Michigan-av. Calumet 7400.

PACKARD—REAL 1932'S LIGHT 8S. LATEST STYLE SEDANS—2 LEFT. CLOSE OUTS—USED. VERT. NEW. $1,550. FIGURE THE SAVING. F-E-L-Z, 1132 DIVERSEY-BLVD.

PACKARD—SMALL 8, VERY LATE '29 5 pass. sedan, only $550; perfect coach, paint and mech. cond.; terms, trade; fully guar. 3325-33 Montrose. Juniper 1710.

PACKARD '30—$995.
This custom "8" Sedan is without blemish on its original rich finish. Interior and mechanism are flawless. Carefully used by first owner and now just received from our New Car Service Division, where skilled factory-trained workmen Condition Cadillac's used cars. You'll be proud to own such a Packard, and we make it easy for you to do so. Bring your old car in for appraisal, but do not delay.
CADILLAC MOTOR CAR CO.
2258 S. MICHIGAN. CALumet 4185.

Packard Sed., '27; looks and runs like $500 car; only $195; terms. Studebaker Co., 26th and Michigan.

PIERCE-ARROW SEDAN.
1930 Model C. It's a real beauty. Very low mileage. Motor is perfect. $995.
PIERCE-ARROW FACTORY BRANCH,
2246 S. Michigan-av. Calumet 6109.

Pierce-Arrow Coach, '29; it's in original new cond.; only $645; terms. Studebaker Co., 26th and Michigan.

PIERCE-ARROW—'31 4 DR. 5 PASS. CUST. blt. sedan; wood whls., Lorraine spotlight; orig. cost $2,975. Positively looks like new. Must be sold at once. Reposs. Sacr. for $985. Your car as down paymt, bal. 12-24 mos. 7 day driv. trial. G. M. S. Finance Co.,
4635-37 Washington-blvd.

PLYMOUTH—'32 4-DR. 5-PASS. DE LUXE sedan, used very little; 6 wire whls., fend. wells, chrome tire covers, heater, trunk, rack, free wheeling, floating power. Original cost $884. Like new. Reposs. Sacrifice for $495. Your car as down pay., bal. 12 to 24 mos. 7 day driv. trial. G. M. S. Finance Co.,
4635-37 Washington-blvd.

Plymouth '32 Sedan.
4 door; used; almost new; wire whls.; equip.; $395; also '32 used Conv. Coupe; rumble seat; $395; 7 day driv. trial; 90 day guar.; 12-24 mo. to pay. West Side Auto Ex.
4637 W. MADISON-ST.

PLYMOUTHS.
Two latest 1932 sedans. Used little. Safety glass. 6 wire wheels. Big savings. Terms. Trade. Fully guaranteed. Jun. 1710.
3325-33 MONTROSE-AV.

PLYMOUTH—1932 5 PASS. COACH, USED Equal to a new car. Free wheeling. $395 6056 Cottage Grove. Fairfax 1426.

PLYMOUTH—EARLY '32; USED; 7 PASS. sedan; very few miles; big bargain; private owner; leaving city. Kenwood 333?

PLYMOUTH—1932 USED SEDAN, FLOATing power; just like new; $390. Tom Harrigan, Inc., 452 Madison, Oak Park.

PLYMOUTH—1932, USED, 4 DR SEDAN. Free wheeling, fl. power; like new thruout. Need cash. $385. Gar. 3433 W. Madison.

PLYMOUTH—'30 4 DR. SED., NEW TRS., $165; need cash. Miss Ray, Euclid 1808.

Pontiac, Latest '31
De Luxe Coupe; rumble seat; 6 wire wheels, side mts.; prac. new; spare tires never used; $435; 7 day driv. trial; 90 day warranty, 12-24 mos. to pay. West Side Auto Exch..
4637 W. MADISON-ST.

PONTIAC—'32 USED 4-DOOR 5-PASS. DE Luxe Sedan, 2d series, latest improved free wheeling, nonshatter glass, maroon finish; $675. Your car as down pay., bal. 12 to 24 mos. 7 day driv. trial. G. M. S. Finance Co.
4635-37 Washington-blvd.

PONTIAC—$20 DOWN.
1931 Spt. Sed.; 6 w. w.; side mts.; many other extras; sac. at $465, bal. to suit. I. A. C. Finance Co., 2022 N. California-av.

PONTIAC—LATEST 2D SERIES, 1932, DE luxe coupe, beaut. 2 tone blue, rumb. seat, wire wheels, etc.; used. Same as new. Guar. Terms, trade. 2424 Milwaukee-av.

PONTIAC—'31 SEDAN, 2 DOOR; LIKE NEW; $235. Residence, 938 N. Crawford-av.

PONTIAC—'30 COACH; PERF., $165. Walton Finance Corp., 940 Milwaukee-av.

REO—'32 USED ROYAL 8 5 P. CUST. coupe, 6 w. w., fend. wells, chrome tire covers, white wall tires, heater, spot, trunk rack. Orig. cost $3,275; reposs.; driv. very little; positively looks like new. Sac. for $1,085. Your car as dn. pay., bal. 12 to 24 mos.; 7 day driv. trial. G. M. S. Finance Co.,
4635-37 Washington-blvd.

STUDEBAKER—'29 PRES. 8 DE L. SED.; 2 fender mts., 6 w. w., heater, spot light; mech. perfect; finish like new. Forced to sell acct. ill. and unemp. $325. Berk. 7612.

STUDEBAKER—REAL '32 5 PASS. ST. REGIS COUPE, TRUNK, 6 WIRE; USED; VIRTUALLY NEW; $1,850 CAR FOR $1,170. CALL WELLINGTON 7802.

STUDEBAKER — 1930 PRESIDENT 8 DE luxe sedan; 6 wire wheels, 2 fender mtd.; $375; guar.; terms. 2810 MADISON-ST.

USED AUTOMOBILES FOR SALE.

Fords—500—Chevrolets
ALMOST GIVEN AWAY.
'28-'31 Coupes, Sedans, Roadsters, $25 no $20 CASH, BALANCE E-Z. No endorsers 1932 STATE LICENSE FREE. Your car as down payment. Always open LEVY AUTO AND FINANCE CO.,
724 Milwaukee, Cor. Carp'n'r

Studebaker Sed., '29 Pres. 8; looks and runs like new; only $295; tms. Studebaker Co., 26th and Michigan.

Studebaker '30 Pres. 8
De Luxe Spt. Coupe; 6 wire whls.; side mts.; spare tires, never used; $350. 7 day driv. trial; guar. West Side Auto Exch.,
4637 W. MADISON-ST.

STUDEBAKER—1931 COMMANDER 8 SEdan; 6 white wall tires; free wheeling; cost $1,875; our price for quick sale, $575; biggest bargain in city. Guar. Terms ALWAYS OPEN. 2810 MADISON.

WILLYS SIX, 1933,
$595
DELIVERED.
Virtually new de luxe coach or coupe, used less than 30 days. New streamline series. All latest features. Free wheeling, ride control, startix, syncromesh, wire wheels, side mountings. Your choice of colors. Standard 90 day guarantee. 16 months to pay. Also a limited number of 6 and 8 cylinder custom sedans. All must be disposed of immediately. Your present car, regardless of condition, will be taken in trade and may equal or exceed the down payment.
P. C. GARTLEY, INC.,
Willys-Overland Distributors,
2247 S. Michigan-av. Victory 2931.
Open every evening until 10.

Willys-Knight, Sed., '30; a de luxe model, was used very little; $395. Studebaker Co., 26th and Michigan.

AUTOMOBILE LOANS.

CASH
In 10 Minutes—No Delay.
AUTO AND TRUCK LOANS.
$350 to $10,000
CONFIDENTIAL. NO ENDORSERS.
15 Years at Same Location.
WINTER-HIRSCH
1842 S. Michigan-av.
CALUMET 4586.
4657 W. Madison-st.
ESTEBROOK 8243.
6357 Broadway.
Rogers Park 9500. Cor. Devon-Broadway

Quick-Confidential
AUTO LOANS.
PRESENT PAYMENTS REDUCED.
New Low Rates.
NO INDORSERS REQUIRED. NO RED TAPE. DRIVE AS YOU PAY
Finance Credit Corp.
203 N. La Salle-st., Main Flr. And. 1123.
6838 Stony Island-av. Fai. 4460
5942 W. Madison-st. Aus. 7133
4707 Broadway. Lon. 6840
OPEN TUES., THURS., AND SAT. EVES.

Economical Loan Service
Call at one of our offices for complete information about a loan on your automobile or truck. Ask about our confidential service plan and our policy of lowest rates in Chicago.
MAJESTIC INVESTMENT CORP.
105 W. Monroe. Randolph 4364.
6241 Cottage Grove. Dorchester 4561.
5321 W. Madison. Austin 4060.

INVESTIGATE! COMPARE! DEMAND!
Legal Auto Loan Rates.
UNDER STATE SUPERVISION.
LEWIS E. BOWER
AUTO BANKERS SINCE 1912.
59 W. Wacker-dr. 1240 S. Michigan.
747 Madison-st., Oak Park.

MONEY NOW.
NO QUESTIONS ASKED.
LIBERAL CASH IN 10 MINUTES.
Gordon Finance Co., 2239 S. Michigan-av.

AUTOMOBILE BONDING COMPANY.
11th floor, Chi. Motor Club Bldg. Ran. 7090.
4802 N. Western. 6212 Cottage Grove.
4734 W. Madison. 7850 S. Halsted-st.

AUTOMOBILES WANTED.

100 Late Model Cars Wanted.
ALL MAKES AND BODY STYLES.
We pay highest cash prices in Chicago.
4635 Washington. Col. 3603.

CARS SOLD FOR OWNERS ON COMMISsion basis; quick action, all makes; all mod. Est. 10 yrs. 3333 Fullerton. Op. eves.

FORDS—WANTED; 1929-1932. HIGHEST SPOT CASH PRICES. OPEN EVES. LITSINGER, 925 W. JACKSON-BLVD.

TOP PRICE FOR YOUR CAR ON OUR CONsignment plan; quick action; small comm.; estab. 12 yrs. 4701 Washington-blvd.

WANTED—A CADILLAC OR LA SALLE for cash; 1931 model pref. Ph. Rockwell 1829, Mr. Mills.

FORDS, CHEVROLETS WANTED—HIGHEST cash prices paid for passenger cars, trucks 940-958 MILWAUKEE. MON 3000.

WTD.—AUTOS, TRUCKS. HIGH PRICES. 7019-S. HALSTED RADCLIFFE 0080.

PRIV. PARTY WANTS BEST 7 PASS. CAR $300 can buy; no dealers. 6336 Drexel.

WANTED—LATE MODEL SMALL CAR for cash. See MR. PORST, 5444 Broadway.

CASH IN 5 MIN. SEE STONE, 2534 LAWRENCE-AV. RAV. 8570. EST. 15 YEARS.

PRIV. PARTY HAS $50-$75 CASH FOR '28 or '29 Chev. Hem. 6120.

WTD.—50 LATE AUTOS FOR CASH 3327 Milwaukee at Crawford. Pensacola 4379.

MOTOR TRUCKS.

200 FORD-CHEVROLET TRUCKS
THE BEST SELECTION IN CHICAGO.
All type bodies. 90 days guarantee.
LOWEST PRICES—EASIEST TERMS.
940 TO 958 MILWAUKEE.

FORD—1931 AA PANEL; LIKE NEW $375
1932 Ford Pickup; 95 miles ..Big Saving
1930 Ford ½ ton Panel ....$75 down
1929 Ford De Luxe Panel .... 65 down
1931 Ford Pickup .... 85 down
GLENN E. HOLMES, Inc., 30 East Lake-st.

TRACTOR FOR SALE, WITH STEADY hauling; $300 down, balance to suit. Address M F 332, Tribune.

FED. KNIGHT—TRUCK 1½ T. STAKE furniture body, 2 spares, tarp.; lost contract. Eve. 1500 S. Springfield. Cra. 7808.

AUTOCAR BARGAINS—STERLING 3 TON dump; excellent condition; real buy. 1716 W. PERSHING-RD. VIR. 0210.

FORD—10 WHEELER, CUSTOM REFRIG. body. Guar. in every respect. $850. Terms, trade. Litsinger, 925 W. Jackson. Alw. open.

CHEV.. 1932. STAKE LATEST MODEL Bargain. Walton Finance. 958 Milwaukee.

LARGEST VARIETY OF TRUCKS IN CHIcago; all sizes; terms. 827 W. 35th-st.

MOTOR TRUCKS TO RENT & WANTED.

PANEL OR STAKE BODY TRUCKS. ½ TO 1½ ton capacity; for rent without driver. Low rates. Phone WABASH 0602.

AUTO TIRES.

NEW U. S. ROYAL 2DS SAVE UP TO 50% Passenger and truck tires. All sizes. SERLIN TIRE CO., 1400 S. Michigan-av

SOLUTION TO COLD BLOODED MURDER.
(Problem on page 21.)
Had the tragedy occurred as related by Palmer he could not possibly have known the girl had been shot through the heart.
CUNNING IS THE DWARF OF WISDOM.—W. R. ALGER.

LEGAL NOTICES.

UNITED STATES DISTRICT COURT DISTRICT OF MINNESOTA FOURTH DIVISION
O. M. SPEATT CORPORATION, a corporation, Complainant.
vs.
PUBLIC UTILITIES CONSOLIDATED CORPORATION, a corporation, Defendant.
IN EQUITY NO. 1479.
ORDER TO SHOW CAUSE
Joseph Chapman, as receiver in the above entitled matter, having filed his petition as follows:
PETITION OF RECEIVER SUBMITTING PLAN FOR THE REORGANIZATION OF PUBLIC UTILITIES CONSOLIDATED CORPORATION AND ITS SUBSIDIARIES AND REQUESTING INSTRUCTIONS OF THE COURT THEREON.
and having recommended that said petition and the plan of reorganization of the estate herein which is set out in such petition be considered at a hearing before this Court and that all interested parties be required to show cause, if any they have, why the Court should not instruct the receiver to consummate such plan of reorganization as submitted or as it may be modified by the Court, or enter such other or further orders as to the Court may seem proper in the premises, and the Court being fully advised in the premises, it is hereby
ORDERED that [1] all parties of record in this cause, [2] all holders of the Ten-Year 6% Secured Convertible Gold Bonds of Public Utilities Consolidated Corporation issued under and secured by that certain Indenture of Mortgage dated as of March 1, 1928, executed by said Company to Central Trust Company of Illinois and Aksel K. Bodholdt as Trustees, [3] all parties whose claims have been regularly allowed in said cause, [4] all parties who regularly filed claims in said cause and which claims remain undisposed of, and [5] all parties who are shown by the records of Public Utilities Consolidated Corporation to be the owners of capital stock, of any class, of the defendant, SHOW CAUSE, if any they have, before the undersigned, Judge of the United States Circuit Court of Appeals, Eighth Circuit, acting by assignment in the above entitled matter, in the Federal Building, in the City of St. Paul, Minnesota, on October 19, 1932, at ten o'clock A. M., or as soon thereafter as the parties can be heard, why the Court should not enter its order instructing the receiver to proceed to consummate such plans, or such other or modified plan as might be determined upon, and, in connection therewith, authorizing the receiver to incur such expenses as the receiver and the Court may deem necessary to carry out such plan.
IT IS FURTHER ORDERED that service of this order and of the above referred to petition of the receiver and of the plan of reorganization shall be made upon all of the parties described in subparagraphs [1], [3], and [4] of the preceding paragraph hereof by mailing a copy of this order and of said petition and of said plan of reorganization to each of such parties by first class mail addressed to such parties at their respective addresses as shown in the above entitled matter, that similar service be made on all of the parties described in subparagraph [2] of the preceding paragraph whose names and addresses are disclosed by the books and records of the defendant or of the receiver, that similar service be made on all of the parties described in subparagraph [5] of the preceding paragraph, such service to be on such parties at their addresses as shown by the records of the defendant, all of the service hereinabove provided for to be made by deposit in the post office in and for the city of Minneapolis not later than October 4th, 1932, and that a copy of this Order to Show Cause be published once in a daily newspaper in the cities of Minneapolis, Minnesota, Chicago, Illinois, and Borough of Manhattan in the City and State of New York, such publication to be made not later than October 8, 1932.
BY THE COURT.
JOHN B. SANBORN.
Circuit Judge Acting by Assignment.
Dated October 1, 1932.

NEW ORLEANS, OCTOBER 3RD, 1932. Sealed proposals will be received by the Sewerage and Water Board of New Orleans, at the office of the Purchasing Agent, Room 302, No. 526 Carondelet Street New Orleans, La., up to 12 o'clock noon Central Standard Time], of Monday, December 5, 1932 for furnishing Labor and Material on a percentage basis for Waterworks, Sewerage and drainage construction during the year 1933. Specifications may be obtained at the office of the Board. The right is reserved to reject any or all bids. A. G. MOFFAT Secretary. BRYSON VALLAS, Gen'l Supt.

HOME FURNISHINGS WANTED.

ATLANTIC 2290.
PHILPOTT'S BUYERS MEAN MONEY TO YOU. See us first. Get more. We are as near as your phone. ARTHUR R. PHILPOTT.

KEDZIE 1300.
Best cash prices for used furn., rugs, stoves, elec. radios. Homan Furn. Prompt service.

CALL CRAWFORD 3850 FOR HIGHER cash prices on your furn., rugs, and elec. radio. Prompt serv. Spaulding Furniture Co.

I NEED COMPLETE APT. OR SEPARATE pieces. Pay cash. Phone Saginaw 0717.

WANTED—USED FURNITURE AND RUGS for apartment. Pay cash. Regent 5690

NEW STORE—HIGHEST CASH PRICES FOR used furniture, rugs. Englewood 3753.

ROCKWELL 8625—HIGHEST CASH PRICES paid for furn., rugs, stoves, etc. Turner.

CALL NEVADA 1150. BEST CASH PRICE for furn., rugs, stvs. Call anywhere. Acme.

CALL HYDE PARK 3197. GET MORE FOR your furniture, rugs; cash at once.

CALL SEELEY 3376 FOR GD. CASH PRICE on furn., rugs, etc. We call anywh. Brown

HOUSEHOLD APPLIANCES.

ALL MAKES VACUUM CLNRS., $9.95 AT our factory. 1214-18 N. Wells. Lin. 8118.

ELE. WASHER, $15; MAYTAG, $25; THOR $25. Public Appliance Co., 3126 Lincoln-av.

USED ELEC. WASHERS, $10 UP; NEW, $49.50. Thor Shop, 4025 Madison. Op. till 9.

THOR WASHER AND IRONER; ½ PAID. Buy for bal. Terms; $1 wk. Went. 3703.

Electrical Refrigeration.

SCHALLER BROS. WAREHOUSE SALE. New 1932 models. TREMENDOUS Savings. Also reconditioned refrigs. as low as $29. Special prices for apt. owners, cash buyers. Open eves. 1954 W. 35th-st. Laf. 4100.

BRAND NEW 1932 REFRIG
50% off at factory. Open evenings. 2430 S. MICHIGAN-AV.

REPOSSESSED FRIGIDAIRES, ZEROZONES, Kelvinators, etc.; 4-18 cu. ft.; like new; as low as $32.50. 220 W. Huron. Open Sun.

MACHINERY AND EQUIPMENT.

Bankrupt Factory Stock.
Bench lathes, engine lathes, drill presses, grinders, B. & S. automatic screw machines, high speed riveting machines, miscellaneous lots of tools and equipment, cold rolled round and flat steel, brass, bronze, and aluminum. Excellent condition. Open weekdays and Sunday. 4829 S. Kedzie-av. Lafayette 2230.

8-NEEDLE KNITTING MACHINE; NEVER been used; cost $75; reas. Buck. 7126.

PRINTING MACHINERY AND SUPPLIES.

WANTED—FOR CASH, LATEST STYLE Seybold cutter, 44 inches or larger. Address M F 171, Tribune.

COMPLETE ELECTROTYPING, MATRIX, printing and ad setting plant. Taken under foreclosure; make offer. Cen. 5532.

6X9 PRESS, $28; 10X15 GORDON; 300 cases, type, cheap. 1679 Milwaukee-av.

AUCTION SALES.

WILLIAMS, BARKER & SEVERN CO.
423 S. Wabash. General Auctioneers.
Furniture, Carpets, General Household Goods.
Telephone Harrison 3777.

AUTO CREDITS FOR SALE.

$100 CRED. ON EITHER V-8 OR 4 CYL. Ford, $25. Republic 3900; Mr. Lasota.

BUSINESS OPPORTUNITIES.

Businesses For Sale.

BARBER AND BEAUTY SHOPS—ALSO FIXtures; new, used. PAIDAR. 1108 N. Wells.

BEAUTY PARLOR—FOR SALE—SUPPLIES equipment; cash; easy terms. Catalog sent GIBBS & CO., 21 S. WABASH-AV.

BEAUTY SHOP—ESTAB.; BEST W. S. LOC. mod. eqp.; sac. Address M F 328, Tribune.

CLEANING SHOP AND FULLY EQUIPPED. rd. bus; excel. lease. Main floor location. Reasonably priced. 200 N. State-st.

CHIROPODIST OFFICE — WELL EQUIP.; est. on Brdwy. 8 yrs.; very low rt.; must have some cash. Dr. Lyons, 4876 Broadway.

CONFECT., FOUNT., SANDWICHES—GOOD N. Sh. loc.; opp. theater. Res. Wilm. 5423.

DELIC. AND GROCERY—GOOD BUSY CORner location; a money maker; 4 living rms.; rent reasonable; must sacrifice; terms. 3134 Southport-av. Call Graceland 9528.

DEL.-GROC.—NEXT TO BUTCHER, BAK drug str.; nr. hi., gram. schls.; 3 liv. rms., bath, stm. ht.; chp. rt.; gd. liv. for cple.; take Nash, Dodge car, bal. cash. Lake View 3740.

DELIC., SCHOOL STORE, ONE OWNER SEVeral years. $30 rent. 4 rms. with bath; $700 or best offer. 2724 Diversey-av.

DELICATESSEN, GROCERY — NICE BUSIness; 4 rms.; steam heat; $950 or best offer. Good for a couple. 4180 Montrose-av.

DELICATESSEN — ONE OWNER 3 YRS.; cheap rent; 4 rms. with bath; money maker. $750 or best offer. 1852 Oakdale-av.

DELICATESSEN-BAKERY — OLD ESTABlished; good business; suitable for exper baker; bargain. 10 N. California.

DELIC. KITCHNETTE APT., $40 RENT. stm. heat, flat with bath, must sacrifice, best offer. 301 W. Harrison-st., Oak Park, Ill.

DELICATESSEN—EST 17 YRS. SAME LOcation; mod. fixtures; 4 rm. apt. in rear. In Chi. sub. Reas. Address O 146, Tribune.

DELIC.—S. S.; GOOD BUSINESS; $475; SELL acct. ill.; rent $35, htd. Pullman 5585.

DEL. AND GROC.; GOOD GOING BUS.; GD reason for selling. 4249 Fullerton.

DEL.-CANDY—ACR. SCHL.; STM. HT.; NO comp.; for cpe.; pr. $750. 700 N. Ridgeway.

FOOD MART—A GD. BUS.; EXC. LOC.; reas rent comp. equd.; sacrifice for quick sale. 8937 S. Loomis-st. Beverly 0180.

GAS STA.—WELL ESTAB. ON N W. SIDE Long lease; barg. Ph. Armitage 2505.

GAS STA.—COR. WESTERN AND GRAND. Long lease, terms. Bel. 9303. 7-9 p. m.

GAS STA.—GREASE WASH; WILL SELL or lse. Call 2339 Milwaukee-av., 2d apt.

GROCERY—NEIGHBORHOOD STORE IN Morris, Ill. Good trade, no competition 923 Liberty-st., Morris, Ill.

GROC.-MARKET—TRANSIT; LOW RENT; exceptional stand. 12 S. Karlov. Nev. 5177

GROCERY AND MARKET—NEW I. G. A. Must sac. Prospect. 2124 after 8 p. m.

HOTEL—100 RMS. PRI. CON. BATHS. lobby; beau. furn.; net $500 mo.; $3,000 req. 44 rms., r. w., frig., net $300 mo., $2,000 req. DeWuskin Co., 160 N. La Salle. Sta. 9891

RESTAURANT—WELL ESTAB. LOOP LOcation, doing $500 weekly business; guar. $100 weekly net; books open for inspection; terms. Address M G 93, Tribune.

REST.—EX. LOC.; NR. L STA.; STM. HT.; ht. w.; $100 dn., bal. e. py. 344 N. Laramie.

RESTAURANT—SEATS 35; OLD ESTAB.; exc. opp.; rent $35; sac. River Grove 2081.

REST.—EQUIP., GD. LOC.; SCH.; SM. CASH dn.; E. Z. tms. 1102 Madison. Ked. 5989.

SHOE REPAIR SHOP—WELL EST.; SELL acct. illness; reas. rt.; N. S. Lak. 5505.

STORE—CANDY, CIGARS, TOBACCO, NOtions. 3 large living rooms Rent $30. Will lease or sell for $350. 1308 N. Clark.

SPECIALTY SHOP—SAC. PAYING SHOP for cash; wash frocks, child. and inf. wear; fixt., hm. stch. mach. optional; exc. loc.; rent reas. Other business. Ind. 3668.

TAILOR SHOP—DOING NICE BUS.; LOW rent. 6124. 5928 Addison. Pens. 5062.

IF THE KIND OF STORE OR BUSINESS you want to buy is not offered for sale today why not advertise in the Business Opportunity Wanted Column? Stop in today at the Tribune Want Ad Office, Madison and Dearborn-sts., or call Superior 0100. Ask for an Ad Taker.

3 MEAT MARKETS CHEAP
Must sell; family trouble. See Mr. Kinzel 1736 W. 79th-st. Phone Rad. 8233.

BARGAIN! PAYING POULTRY PLANT. Location, climate, equipment first class. $1,500 will handle. George Ellison, Campbell, Cal.

15 RM. ROOMING HSE., NR. STATE. SAC acct. ill; well filled; $500. 12 E. Ontario.

Partnerships and Investments.

£600,000 REQUIRED TO CONSOLIDATE finance of old-established and well known Undertaking in London. Substantial capital appreciation coupled with handsome income return virtually assured in few years. Capital amply secured. [Balance Sheet shows assets well over £1,000,000.] Chartered Accountants and Solicitors' references will be supplied to serious applicants. Negotiations undertaken with principals only. Box 109, care of Foster Turner, 7 Walbrook, London, England.

(4) MEN WANTED
for collections on new amusement machines each side of city and out of town; $350 cash req., secured with 15 yr. old corp.; $35 wk. cond. salary, plus share of profits. Refs exchanged. Call or write A. M. Machines, Suite 223, 82 W. Washington.

PARTNER WTD.—INTEREST IN EST. MFG concrete pipe co., loc. in Central Ill.; operating on profitable basis for past year; substantial contracts on hand; $22,000 required for ½ interest.
U. S. BUSINESS SYSTEM,
134 N. La Salle, Room 500. Fra. 5046.

AT ONCE
3 men wanted for est. coin collection routes. Immediate. full earnings $150 to $350 cash nec., depending on route. No sell. Opp. unlimited. R. 1512, 75 E. Wacker.

SMALL CONCERN WANTS EXECUTIVE with ample capital to finance and merchandise patented electrical device. Potential market over three hundred thousand units. Sales value approximately twenty-one million dollars. For details address B T 2, Tribune.

YOUNG LADY, NEAT APPEARING, NOT over 30 [free to travel], invest. of $300 req. Weekly salary plus percentage and transportation paid. Write giving character refs. and phone no. Answers strictly confidential. Address M F 95, Tribune.

PARTNERSHIP OFFERED
in a proven serv. to beauty shop, prof. $500-$2,000 sec. up to 49% int. Investigation invited. Address M G 171, Tribune.

CHAIN STORE PROP. HAS OPENING IN expansion program; $5,000 sec. ½ int. Wonderful opport. Address M F 91, Tribune.

WANTED—A PARTNER IN GAS STATION: real buy. Lake View 3101.

Concessions, Locations, and Leases.

LUNCH ROOM CONCESSION—IN 20 STORY building. Call Delaware 3208.

BUTCHER SHOP CONC.—IN FOOD MART in 20 story building. Delaware 3208.

ROOMG. HSE.—22 LGE. RMS., 8 BA.; HTD.; new. dec. 4551 Sheridan-rd., at Wilson-av.

Business Equipment.

BARBER SHOP FIXTURES—3 CHAIRS, ALmost new. $150. 1841 N. Western-av.

DOGS, BIRDS, POULTRY, ETC.

Dogs.

1307 N. CLARK-ST.
CHICAGO'S LARGEST DOG SHOP.
Ped. Scotties...$15 up Collie Sheps..........$3
Chows, Cockers $10 up Police Fox Terr..........$3
Wires, Bostons $10 up Spitz Huskies..........$4
Ped. Pekes, Poms., Watchdogs..........$3 up
Mixed, $1. Op. daily, Sun. 11 a. m. Del. 2823.

6419 COTTAGE GROVE.
800 pups, dogs all brds., $2 up; Chows Bostons, Wires, $10; St. Bernards, $12; Collies, Sheph., Fox Terr., Police, $3. Broken hounds. Open 10 p. m. We buy and sell.

WIRE HAIRED FOX TER.—7 WKS.; PRIV. 1032 N. Dearborn. Whitehall 6464.

Miscellaneous.

WANTED—DOMESTIC MEAT RABBITS, 4½ to 6 lbs.; highest market prices. Chicago Rabbit Mart, 2848 Lincoln-av. Bit. 3793.

BUSINESS PERSONALS.

BABIES, CHILDREN AND YOUNG MOTHERS—Good looking; for advertising illustrations. Apply Friday, 2 to 5. Lawson Studios, 308 N. Michigan.

ALWAYS FAIR CASH VALUE PAID FOR old gold, silver, platinum, dental crowns. U. S. Smelting Works [The Old Reliable] 39 S. State-st., corner Monroe, 4th floor.

MARCEL AND FINGER WAVE FREE EVery day and Wed. and Fri. evenings. Expert supervision. 140 N. State-st., 5th Floor.

ORIGINAL POEMS ON ANY SUBJECT Four line verse, 25c. J. R. Stidman, Elkridge, Md.

HOME FURNISHINGS.
(See Also Household Appliances.)

Furniture and Dept. Stores.

CLOSING ALL STORES
Going Out of Business
2 pc. gen. all Mohair Par. Suite..........$26.85
$20 INNER SPRING MATTRESS..........$4.44
9x12 Rugs, Amer.-Orient. patterns..........$ 9.95
$25 BED OUTFIT, COMPLETE..........$ 9.95
9x12 Rug Pad, $5 value..........$ .99
$30 Coxwell Chair and Ottoman..........$12.88
9x12 Congoleum Rugs, all kinds..........$ 3.88
60% savings—Din. Rm., Bedrm., Radios, etc.
GOLDSTEIN'S
4802-12 S. ASHLAND-AV.
5926-32 S. HALSTED-ST.
Week days 9 a.m.-10 p.m., Sundays till 6 p.m.

Central.

UNCLAIMED STORAGE—4 RM., $68; CONS. of $195 parl. set, $85 din. set, $115 bedroom set, brkfst. set, etc.; all for $68; or will sep. Eves. 9 p. m. Chgo. Showrms., Associated Storage, cor. 22d and Cottage Grove.

South Side.

STORAGE BARGAINS.
Rugs—Furniture—Rugs.
Beautiful imported 9x12 rugs, $30; fine silk imported 9x12 rugs, $25; American oriental rug, 9x12, $15; parlor sets, $30; wal. bedrm. set, $35; walnut din. set, $30.
NELSON STORAGE CO.,
6910 COTTAGE GROVE-AV.
Open eves. till 10 p. m., Sunday till 5 p. m.

BETTER GRADE FURNITURE; 10 ROOMS; 9x12 imported rug, vivid oriental colors, $25; beautiful parlor set, $35; 9x12 American rug, $10; fine 9 piece dining set, walnut bedroom set, $35; lamps, drapes, chairs and other beautiful pieces. Near I. C. Avalon Studio Winner, 8228 Maryland-av.

BEST BUY IN CHICAGO—
9x12 imported rug, $15; frieze parlor set, $30; 9x12 imported rug, $25, was $100; walnut bedrm. set, $25; din. rm. set, $25. NELSON'S, 6910 COTTAGE GROVE-AV.

HIGH GRADE FURNITURE OF 6 ROOMS—Frieze parlor set, wal. din. and bedrm. set, 9x12 imported and Amer. oriental rugs, $15. Will separate. Shore Studio, 7823 Euclid-av., nr. 79th-st. South Shore 9093.

UNCLAIMED STORAGE SALE—4 ROOMS complete, $99.50; only $15 cash; your own terms. Kessel Bros., 4312 Cottage Gr.-av. Open Tues., Thurs., Sat. evenings.

BARGAIN—RUGS $15; $200 IMP. RUGS, $35; $275 imp. rugs, $50; parlor, din. rm. and bedrm sets, $30 up. Open eves. and Sun. AT RAPP STORAGE, 5746 S. ASHLAND-AV.

RUGS UNCLAIM. FROM OUR PLANT. 9X12, 8x10, $8.50; Axm., $8; 1,000 yds. carpet, 50c up. Klever Shampay Karpet Kleaners, 4633 Cottage Grove. Op. Tues., Thurs., Sat. eves.

FURNITURE OF 5 RM. BUNG., PRAC. new; incl. rugs, occas. and coffee tables; very reas. Div. if desired. 7252 S. Prairie.

PRIVATE PARTY MUST SELL TODAY 4 comp. rms. beau. furn.; come and make offer. 7030 S. Clyde-av. Hyde Park 6684.

3 ROOMS FURNITURE COMPLETE, $69. $5 down, 20 months to pay; rugs, $6 up. AMERICAN FURNITURE, 425 W. 63d-st.

PAR. SET, $17; BEDR., $19; DIN. RM., $16; 100 rugs, $5 up. 6121 S. Halsted. Open evenings.

50C CARPET WORTH $3; RUGS FURNIture, cheap. Drexel 9060. 746 E. 47th-st.

MUST DISPOSE IN HURRY RICH FURN. 4 rms. 2448 E. 72th-st., Apt. 2. Sag. 7621.

RUGS, RADIOS FURN. FOR UNPAID CHGS. JOYCE BROS. STORAGE, 5711 S. Halsted.

11 PC. DIN. RM. SUITE, BOOKCASE, DESK, small pieces, rugs, sacr. Dorchester 8917.

SIMMONS BED, WARDROBE, DRESSERS, chest of drawers, crib. 10110 Eberhart-av.

FORCED TO SELL GREAT SACRIF. 7 RMS. beaut. furn. 6120 University.

STORAGE FURN. BARGAINS AVAILABLE. Wareho. 7732 Stony Island. Op. eve. 9 p. m.

LIV. RM., DIN., BEDRM. SETS, $18 UP; rugs, $9 up. 6140 Cottage Grove. Eve. Sun.

North Side.

AUCTION,
Friday, Oct. 7, at 2 p. m., 4 room apt. richly furnished; 2607 Greenleaf-av., near Lunt-av. 2 room size oriental rugs, 10 scatter rugs, davenport, radio, Coxwell Club & Frieze chairs twin bedroom set, spinet desk, 9 pc. dining room set, glassware, table and floor lamps, bric-a-brac.
Williams, Barker & Severn Co., Auctioneers. Greenleaf is 7000 North.

RUGS
FORFEITED AT OUR PLANT.
100 used rugs, 9x12, 8x10..........$6.50
High grade dom. Oriental, 9x12..........$19.50
335 9x12 heavy Axminsters [new]..........$16.50
IMPERIAL DYERS AND CLEANERS.
2123-33 Lincoln-av. Diversey 6310.
Open Tues., Thurs., Sat. eves. till 9 p. m.

NO MONEY DOWN.
20 MONTHS TO PAY. IMMEDIATE DEL. 2 pc. parlor suite, $29; 3 pc. bedroom set, $29; 7 pc. dining set, $25; 3 rm. outfit, complete, $79. All new 10 year guar. Factory to you. City Furn. Mfg. Co., 541 W. North-av. Open eve. 10 p. m except Fri., Sun. till 2.

UNCLAIMED STORAGE — FURNITURE, rugs, bed-davenports, $12; twin studio couches, $14; 9x12 imp. and oriental rugs, $30; 7 pc. din. sets, $15; 2 pc. mohair parl. sets, $21; rugs, all sizes, dinette sets, lamps, lounge chairs, radios, pictures, dishes, etc. WAREHOUSE OUTLET. 3531 N. Clark. Open eves. to 10; Sun. 6 p.m.

$60,000 BANKRUPT STOCK.
In storage new furn.; bedrm. set, $35; parlor set, $29; rugs, lounge chairs, dining, brkfst. set, 29; tables, rugs; more bargs. Open eves. 10; Sun. 5 p. m. 6543 N. Clark-st.

2 PC. PAR. SET, $35; 9X12 IMPORT. ORIental rug $25; 2 bedrm. sets, 9 pc. din. set, lamps, marble pcs., maple sec. desk, 9x12 wilt., $15; odd chairs, lady's fur coat, many beau. articles of lge. home nr. L. Loyola Studio, 6347 N. Kenmore-av., Shel. 7074.

FURNITURE OF FINE 10 RM. HOME—2 PC. parlor set, $30; bedrm. set, $45; comp.; imported rugs, room size, $20; lamps, desk, drapes, odd chairs, studio couch. O'Carr Studio, 4250 Clarendon. Bitt. 8188.

SACRIFICE—IF SOLD AT ONCE—2 bedroom, liv. room and din. room sets, rugs, kit. furn. and odd pieces. Inquire garage, 2419 N. Clark-st.

FOR SALE—CHEAP—MORTGAGE SALE—Six room apt. complete; cash, $90; 5353 Kenmore-av. Inquire Illinois Investment Co., 8 S. Dearborn-st. Phone Central 4573.

IN REMER STORAGE—$50,000 NEW FURN. Parl., din., bedrm. sets, $30; lamps, rugs, 5822 N. Western-av. Open eves. 9, Sund. 5.

MUST SAC. AT ONCE BEAU. HI. GR. FURN. 5 rms., liv., din., 2 bed set, 1 twin set, studio cou., rugs, radio; sep. Bitt. 4355.

FINAL SALE OF ROCKFORD MART SAMples below cost. Din. rm., bed rm., liv. rm. sets, twin beds. 201 E. Ohio. Del. 0020.

COMP. FURN. 4 RM. APT. INCL. GOLD INcrested Bavarian china; will separ.; lease opt. 4251 Broadway, 3d E. Bittersweet 6552.

LAST GOLD COAST FURN. REMOVED TO 1718 LARRABEE. BIG SAC. Open 9-5.

SAC.—5 RM. FURN. AND RUGS, INCL. 2 massage tables. Prac. new. Bitt. 3265.

Northwest Side.

WILL SACRIFICE A $10,000 ORIENTAL rug for $2,500. Inq. 4752 Fullerton-av.

West Side.

$50,000 BANKRUPT STOCK
To be sold at once, incl. parlor, bedroom, din. sets, rugs, all sizes; bkfst. sets, tables, lamps, chairs, etc. TUFTS STORAGE CO., 4444 W. Madison. Open eves. and Sunday.

JUST RETURNED FROM CAL. TO DISPOSE of my 4 rm. beau. mod. furn. now in storage at Hebard Storage, 623 S. Winchester-av. Will sep.—between 2-5 p. m.

MUST SELL MY LIVING DINING, 2 BEDroom sets, imported rugs, lamps, etc. Sell all or by piece reas. 4221 Jackson.

OFFICE FURNITURE, FILES, SAFES.

WAL. DESKS CARPETS, FILES, SAFES, etc.; barg. Business Fur. Co., 427 S. Wabash.

MUST SELL OUT ALL USED OFFICE FURniture. Spitzer's, 173 W. Lake, near Wells.

DESKS, CHAIRS, STEEL FILES, SAFES, tables, etc., lowest prices. 1239 S. Mich.

FILES, $5; DESKS, CHAIRS, TABLES, ETC. RILEY & STAFFORD, 315 S. Wabash. 2d.

OFFICE FURNITURE, CLEARING HOUSE, Largest stock. Lowest prices. 236 W. Lake.

STEEL LOCKERS, FILES, DOMORE CHAIRS, ofc. furn. 339 S. Wabash, 2d. Web. 4073.

SELLING ENTIRE EQPT. OF LARGE BROkerage house; priced low. 312 W. Monroe.

TERMS OF SUBSCRIPTION OF THE TRIBUNE.
Orders for mail subscriptions must be accompanied by remittance to cover.
Rates for Illinois [outside Chicago], Indiana, Iowa, Michigan, and Wisconsin:
Daily, without Sunday, one year $5.00; six months, $2.50; three months, $1.25; two months, $1.00; one month, 50c.
Daily, with Sunday, one year, $12.50; six months, $6.25; three months, $3.15.
Sunday only, one year $7.50; one month, $1.00.
Rates for subscription in postal zones 3 and 4 [measured from Chicago], outside of Illinois, Indiana, Iowa, Michigan, and Wisconsin:
Daily, without Sunday, one year, $7.50; one month, $1.00.
Sunday only, one year, $7.50; one month, $1.00.
Daily and Sunday, one year, $15.00; one month, $2.00.
Rates for subscription in zones 5, 6, 7 and 8 [measured from Chicago] Canada, Mexico, and foreign:
Daily, without Sunday, one year, $12.00; one month, $1.50.
Sunday only one year, $7.50; one month, $1.00.
Daily and Sunday, one year, $19.50; one month, $2.50.
Give postoffice address in full, including county and state. Remit by express money order, drafts, or in registered letter at our risk to The Tribune Company, publishers, Tribune Square, Chicago.

MEMBER OF THE ASSOCIATED PRESS.
The Associated Press is exclusively entitled to the use for republication of all news dispatches credited to it or not otherwise credited to this paper, and also to the local news published herein.
All rights of republication of special dispatches herein also are reserved.

Chicago Daily Tribune.
THE WORLD'S GREATEST NEWSPAPER

FRIDAY, OCTOBER 7, 1932.

Martin Insull Surrenders and Is Jailed in Canada as Authorities Hunt for Samuel Insull in Portugal

[TRIBUNE Photo.]

PLACED IN JAIL. Martin J. Insull, confined in cell at Barrie, Ont., after surrender. *(Story on page 1.)*

[Acme Telephoto.]

SAMUEL INSULL IS HUNTED IN PORTUGAL AS HIS BROTHER, MARTIN, SURRENDERS IN CANADA. Samuel Insull, who is now missing from Paris and is being sought following his indictment, walking with his wife along Avenue Montaigne, in Paris, near hotel which has been his home since departure from Chicago. This picture was taken a week ago. Mrs. Insull has been reported as ill. *(Story on page 1.)*

INVESTORS IN INSULL SECURITIES HEAR PROSECUTOR TELL HIS PLANS. Some of 500 Insull investors who gathered last night at State's Attorney Swanson's office to hear prosecutor tell his plans for new indictments of utility officials. *(Story on page 3.)*

FOUR ARRESTED IN INVESTIGATION OF CLEANERS' BOMB WAR. Seated, left to right: Walter Silver and John J. Klein, prisoners; State's Attorney Swanson, and Joseph Schlehofer, a witness. Standing: Morris Cohen, a prisoner; Assistant State's Attorney Charles Lounsbury, Louis Williams, the fourth prisoner; Lieut. John Leonard and Sergt. David Van Boven, at Edgewater Beach hotel where four men were questioned.

[TRIBUNE Photo.] *(Story on page 1.)*

[Acme Photo.]

SON OF FRENCH PRESIDENT TAKES BRIDE. Jean Lebrun, son of French president, and Mlle. Bernadette Francoise Maarin, who were married yesterday at Rambouillet, France, town hall. *(Story on page 21.)*

[TRIBUNE Photo.]

PRESIDENT OF NEW LOOP BANK IN ACTION. Philip R. Clarke, president of City National Bank and Trust company, giving orders to secretary, Miss Kate Birkhoff, as institution opened. *(Story on page 31.)*

AIDS IN ARREST. John P. Hampton, assistant prosecutor, helps jail Martin Insull. *(Story on page 1.)*

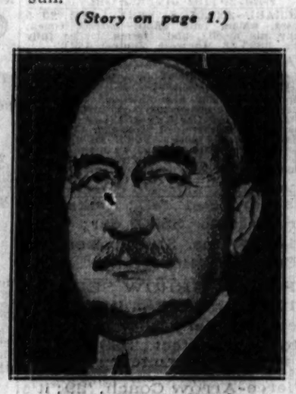

[Associated Press Photo.]

TAKEN BY DEATH. Darwin P. Kingsley, president of New York Life Insurance company. *(Story on page 20.)*

[TRIBUNE Photo.]

ROBBER SLAIN. Ned Hills of Gary killed in battle that followed attempted holdup at Davenport, Ia. *(Story on page 5.)*

[TRIBUNE Photo.]

POLICE SLAY COMMUNIST DURING RIOT. Policemen John Fried (left) and John Touhy, who were beaten by Reds, showing broken glass in car. Touhy killed one agitator. *(Story on page 5.)*

[Associated Press Photo.]

BASEBALL PITCHER WEDS ON HIS BIRTHDAY. Silas Kenneth Johnson of Cincinnati Reds with his bride, Doris Thompson, of Norway, Ill. They were married on Wednesday, Johnson's birthday, at Newark, Ill.

[TRIBUNE Photo.]

EXTERIOR OF CHICAGO'S NEW $21,000,000 POSTOFFICE, BIGGEST IN U. S., NEARING COMPLETION. View of new structure extending from Van Buren to Harrison streets along east side of Canal street taken yesterday as workmen rushed completion of exterior. The face of the building is of Bedford stone. When in use the new postoffice will house nearly 12,000 federal employes.

[Acme Photo.]

OPERA STAR RETURNS HOME TO AMERICA. Miss Rosa Ponselle, Metropolitan Opera singer, with her dog, Whiskers, when she arrived in New York on liner Olympic.